

**St. Mary & St. Milburgh  
Offenham**

**The Church & Churchyard Monuments**

**Peter Stewart**



*St. Mary & St. Milburgh  
Offenham  
The  
Church & Churchyard Monuments*



*Peter Stewart*



Published & Printed by Peter Stewart 2010

Copyright © 2010 Peter Stewart



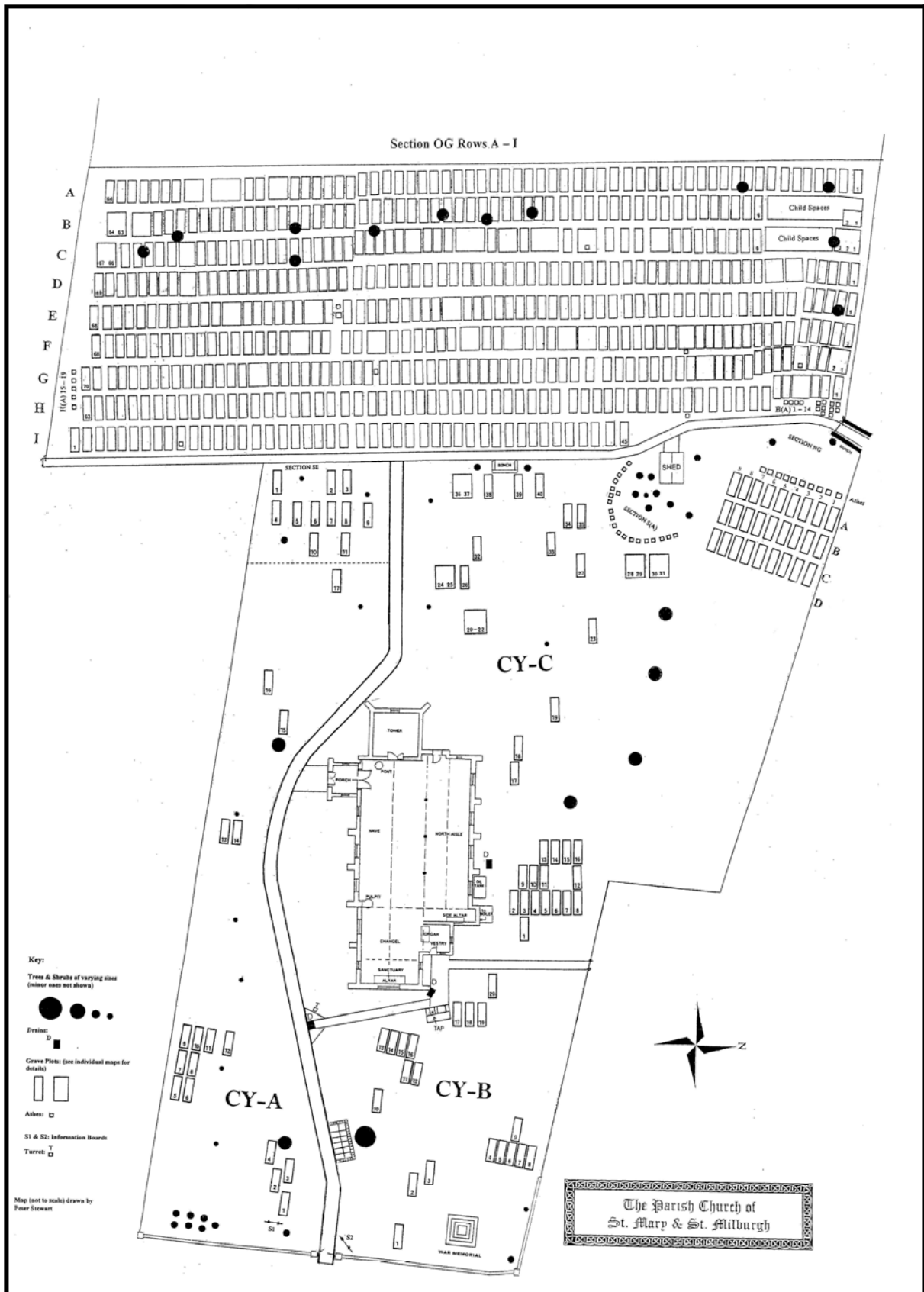

**Plan of Churchyard.**



# **LIST OF CONTENTS**

## **PLAN OF CHURCHYARD**

	Page
<b>INTRODUCTION</b>	i
• The Church and Churchyard 1848 - 1861	i
• The Churchyard and Burial Ground General Appeal 1969	iv
<b>THE SURVEY 2006 – 2010</b>	
• The Burial Registers	vii
• Notes of interest in the Burial Registers	vii
• The top 20 Surnames	ix
• The Monuments, Inscriptions and Notes	x
• Additional Plates	x
• The Maps	x
<b>THE WAR MEMORIAL AND BOOK OF REMEMBRANCE</b>	xi
<b>THE OFFENHAM BRANCH OF THE BRITISH LEGION</b>	xi
<b>ACKNOWLEDGEMENTS</b>	xii
<b>REFERENCES</b>	xii
<b>FREDERICK PREEDY 1820 – 1898</b>	xiii
<b>CHARLES COX AND THE OLD MANOR</b>	xiv
<b>NAME INDEX</b>	1-118
(Index to the names on the monumental inscriptions and accompanying notes. Names appearing in the Parish Magazines and Newspapers articles are not included).	
<b>BURIAL INDEX</b>	119-200
(An index of all known individual interred in the churchyard from 1538 to 2010. This index also includes a number of individuals who are not recorded in the burial registers and in a number of cases are known to be interred elsewhere. Also included are all those listed in the Book of Remembrance).	
<b>THE PLATES</b>	
• Introduction	Plates 1 - 6
• The Old Manor	Plates 7 & 8
• The Church and Churchyard	Plates 9 - 18
• The Church Interior	Plates 19 - 40
• Memorials to the War Dead	Plates 41 - 80
• Section CYA	Plates 81 - 98
• Section CYB	Plates 99 - 126
• Section CYC	Plates 127 -158
• Section OG, Rows A to I	Plates 159 - 268
• Section S (A)	Plates 269 - 272
• Section SE	Plates 273 - 278
• Section NG	Plates 279 - 286



## INTRODUCTION

The first important survey of the monumental inscriptions of St Mary & St. Milburgh Church, Offenham was carried out in 1984 by a team of volunteers from the Birmingham & Midland Society for Genealogy & Heraldry. Despite containing some errors and incomplete inscriptions it is still a valuable document as a number of monuments recorded during that survey are no longer readable. There are many fragments of monuments in the churchyard and surrounds; some making up the rockery against the eastern wall of the church with others used as a pathway and kerbing in the vicarage garden. Other more complete stones, mainly footstones, are alongside or under the rubbish spoil; some of these marry up with parent stones still *in situ* in the churchyard. A notebook containing some inscriptions is among the documents relating to Offenham which were deposited in the Worcester Record Office some years ago. This book is dated 1928, and while it is rather amateurishly written and incomplete, proved invaluable in establishing the presence of many more monuments in churchyard that no longer exists today.

Before embarking on this survey the original burial registers were consulted, and in doing so was able to correct previous errors regarding names and dates, and to add a number of missing ages to the registers. Also unlike the previous members of the survey I was able to devote more time to examining each monument and clean where needed. All the monuments were digitally photographed which enabled me to read worn or faded inscriptions on my computer. It was then decided that this volume should contain all those photographs for future reference as since this survey began, in early 2006, an even greater number of stones are no longer readable and some have been broken or have succumbed to frost damage. Cox (1953) states "*There were a dozen or more memorials in the old church but one small one of these was transferred to the new church and this can be seen in the vestry. I have been unable to trace what happened to these old memorials – they seem to have just disappeared like many of the ancient tombstones.*" Cox does not give details of this monument but probably refers to the wall plaque hanging in the vestry [Plate 35] which commemorates the death of Edward Kenwrick and his wife Ann. However, during my searches I uncovered a further two monuments, both ledgers and both hidden beneath carpet. One is located alongside the organ and the other in the vestry [Plates 36 & 37].

### **The Church and Churchyard 1848 - 1861**

The history of the church has been well covered in other publications but is it worth repeating here a shortened version of the impressions of the church and churchyard by the Rev. Canon Lawson who was presented to the living in the spring of 1848. For the full account see Cox (1953) and Laight (2008).

*'I can well remember my first view of Offenham church, when, in the spring of 1848, the perpetual curacy fell to my option as a student of Christ Church. It consisted of tower, nave, and chancel, with a porch on the north side. The exterior had a look of neglect and advancing decay and on the south side were two rough modern buttresses of blue stone; and in the roof on the same side had been inserted two dormer windows of the same character as those in the neighbouring cottages. On the gable the nave stood an open gabled Sanctus bell turret, capped by a finial which had not belonged to it, and had probably come from a pinnacle of the tower. [Plate 18] A similar finial surmounted the chancel gable, and two or three others were lying in a niche in the porch.*

*The perpendicular tower was in pretty good repair, excepting as to the mullions of the windows and the pinnacles. In the upper part of it much of the wall stone seemed to have been laid without mortar. On the west side a low, narrow, square-headed door had been inserted in order to admit the ringers without passing through the church, and this undermined and dislocated a rather pretty little window immediately over the modern doorway.*

*Inside, the nave was filled with a variety of seatings; here and there were some roughly hewn oak benches with plain backs and square ends, being no doubt survivals of the original type. Some of them had been replaced by elm seating with doors, but interspersed among the humbler sort were several lofty square pews, each of which had devoured two or three of the bench spaces, and which were mostly framed in deal partitions and lined with baize that had once been green.*

*The reading desk was entered by two or three high steps and led by a few more to the pulpit, close to which, and attached to the south wall, was a rusty iron frame for holding the hour glass, by which the preachers of former days are said to have regulated the lengths of their sermons. Underneath the reading desk was a compartment for the parish clerk, so narrowed by the encroachment of a neighbouring pew that he had to sit with his face to the north, and the book board for his big prayer book was attached to the door of his little den.*

*A western gallery, supported by two iron pillars, was reached by a flight of stairs from the tower and was occupied by the male and female members of the choir, and a few other men and lads. The instrumental music, so far as I remember, was a flute, clarionet and base viol. Before the erection of the gallery, the nave had been connected with the tower by an open archway, with some shallow ornamental incision in the spandrils on the east side; but when this was blocked up by the*



gallery, the communication was reduced to a low and narrow deal door, in which was inserted a glass bull's-eye, in order that the clerk, who was also sexton, might be aware of the clergyman's entrance into his desk.

The perpendicular octagonal font stood in about the centre of the nave, between the north door and a recess in the south wall, which indicated that there had once been an entrance on that side; but the encroachment of pews had so blocked up the space on either side of it, that, in order, it was said, to enable of one the five bells, after re-casting, to be carried past it, part of a north-eastern angle had been cut away. The lead lining had been removed, and the modern but worm-eaten lid which covered it, and was used at funerals and other services as a hat-stand, concealed not only a number of torn notices and other papers, but also a small plain basin which was used for baptisms.

The chancel arch appeared to have been narrow, but the south pier had been entirely cut away, and the space it had occupied was included in the area of a pew which extended from the back of the reading desk to the chancel door. On the north side the opening had been squared, and an aperture in the pier, supposed to have been a hagioscope, had been covered over with whitewashed boarding. Over what had been the arch, on the western side, was a gorgeous blazonry of the royal arms, dating from the last or the early part of the present century.

In the chancel beside the pew and the door above mentioned, were, on the north side, the incumbent's pew, and one on each side of it, west and east, all constructed roughly in elm; also some high oak rails of a homely character. The pew nearest the east end cut off a portion of these rails, which formed one side of it, as it occupied space which should have been left between them and the incumbent's pew; consequently the door of it, opening southwards, was kept closed by a wooden "button" attached to the rails. This seat had been made by my predecessor, Canon Digby, in order that, when he was in residence, he might have his housekeeper sitting near him in state, the seat for the other parsonage servants being under the gallery at the west end. Within the rails was a rudely-framed table, which, in honour of the late incumbent, was, like the reading-desk and pulpit, draped in black cloth, and over which, four times a year, a tattered covering was spread out on "Sacrament Sundays," when a black bottle was placed upon it with a battered silver chalice and two pewter plates, which were indiscriminately used for the bread and the collection of alms. Against the south wall within the rails was a small piscine of graceful type, corbelled by the mutilated figure of an angel, and coated over with whitewash, which was afterwards transferred to the vestry of the new church; and from the north side of the east wall projected a narrow stone bracket, which I used as a credence table.

Among the traces of an older building was the sill of the east window, forming a string-course carved into a sort of nail-headed moulding, thickly encrusted with whitewash. In the floor of the sacristy were a few defaced old tiles, some incised gravestones, and a large fragment of yellow stone, which had formed part of the ancient altar.

The walls of the church, both nave and chancel, were held together with whitewashed tie-beams, but had obviously slipped away from the grasp of these, owing to the superincumbent thrust of the heavy stone-slate roof, and had so decided an outward leaning from the top that an ecclesiastical curate in the neighbourhood hazarded a theory they had been built so originally, in order to symbolise the character of the church as that of a ship or ark.

The churchyard had been of considerable extent early in the century, but it was claimed by some layman as his freehold, and was purchased from him by Canon Digby, who then undertook to decide that only a certain portion of it had been consecrated ground, and enclosed a strip on the northside to enlarge the parsonage garden. Three other slips on the south, east and west sides he also shut off with rough paling, and left only an inner square of scanty dimensions for burial ground. These four strips together with an adjoining close and orchard, he left by his will to be purchased for the incumbent as glebe at a price of £300, and the purchase was made out of funds belonging to the benefice.

The churchyard was badly kept, and soil with a rank growth of nettles stood high against the walls of the church. On the south side was a raised flat tombstone of the seventeenth century, which was a constant seat of playtable for children in memory of Thomas Haslewood, Esq. (Eldest son of Sir Thomas Haslewood) who died 10<sup>th</sup> January, 1723. Nash says that the Haslewoods succeeded the descendants of Sir Philip Hoby, to whom Offenham was granted at the dissolution. I think their armorial bearings were also to be found in a carved oak chimney piece at the Court Farm. Near this memorial were four upright tombstones, side by side, forming a solid wall of obstruction, sacred to the memories of various members of a local family; and one of them bore this desponding utterance, which almost seems to imply the provision of an impending purgatory for the perpetrator of three false concords in four lines :-

*"My quivering lips hang feebly down,  
My pulse are faint and few;  
Then slowly, with a dismal groan,  
I bid this world adieu,"*

[Note: No stone bearing this inscription found]

On the north side, nearly opposite the east window, quaintly and tersely recorded the life and death of "Mr. Anthony Buggin, of this parish and Elizabeth his wife, who both are laid together here to rest till the resurrection." What follows

*has made the stone a shrine, as it were, for the pilgrimage of many a pair of youthful lovers: "Love and marriage made them one in the bud of youth, when he was 15, shee but 14 years old, Ann, Dom. 1628. They lived married 53 years, blessed with ten children, &c." [Plate 116]*

*On my first visit to the church I determined that something be done to make it less unseemly as a place of worship; but I soon found there would little or no response on the part of the parishioners to efforts in this direction. I induced the churchwardens to let me order a suitable covering and linen cloth for the Holy Table; and when my first child was born I had the chalice restored, and offered a flagon and paten. I also repaired the font, and the broken mullions and pinnacles of the tower; and beyond this, I judged it best not to palliate the deformities of the fabric, but to wait for a more favourable epoch, and be putting by funds against its arrival.*

*I think it was about 1855 that, after consultation with Mr. F. Preedy, architect, a native of the parish, I invited the leading parishioners to meet him and consider proposals for attempting the restoration of the church, but I soon found that such proposals would meet with no material support, and must be laid aside for further ripening. So I continued to wait in hope, and made it a matter of daily prayer that my heart's desire might be granted me.*

*In 1860 the parochial mind had become more familiar with the idea of what a church ought to be, my circle of friends in the diocese had been greatly enlarged, and I had put by a considerable amount to serve as a nucleus. So I again called the chief parishioners into council on the subject, offering £200 on my own part, and the assurance of help from many friends. After a little hesitation, the proposal of re-building the nave was heartily taken up, and we formed a small committee, with the following subscriptions promised in addition to my own: - Lieutenant-Colonel Digby, £100; Mr. Gibbs, £100; Mr. W.D. Sheaf, £100; Mr. T. Sheaf, £100; Mr. Myatt, £50; Mr. Hopkins, £40; Mrs. Stillingfleet, £20. Eventually, nearly all in the parish, or connected with it, gave liberally according to their means, the amount from cottagers, varying from 1s. to 1ls, being nearly £15, and the total of parochial contributions was more than £900. Besides this, the re-building of the chancel was undertaken by the Dean and Chapter of Christchurch, Oxford and Colonel Digby as their lessee of the great tithes, at the estimated cost of £280.*

*Then we went to the public outside the parish, and obtained £313 odd; also for the Worcester Church Extension Society £100, and from the Incorporated Church Building Society £50. I had, moreover, reserved a large slice of my savings for special features and adjuncts, and this was liberally added to by many relations and friends. The east window was the gift of Mrs. Clarke, Lanesfield, and two other windows on the north side were filled with painted glass at the cost of members of the Preedy family.*

*Mr. Preedy was the architect, and also the artist for the windows. The tender of Mr. James Griffiths, builder, Eldersfield, was accepted, and the building began early in 1861.*

*On the last Sunday (Sexagesima) in the old fabric the afternoon congregation was an overflowing one, and, after the last words of prayer and praise and blessings had been uttered, the people gathered up the worn bibles and prayer books which had lain there so long, and as they slowly departed the ringers began a "buff peal". I shall never forget the sound or sight. As the old church seem to be knolling its own knell, and the echo of it, as it were, as mysteriously cast back upon us from the upper air, a few persons in small groups lingered mournfully about the churchyard, whilst all the way up the village street the cottagers stood at their doors, their faces shadowed by a solemn, tender pathos, like those who listen to a last farewell of a departing friend, endeared by old and precious associations to their fathers' memories and their own.*

*In taking down the walls we found the fragments of a small Norman window, which belonged apparently to the chancel, but I fear these relics were further smashed by the workmen and buried among the materials for concrete. An ancient female head, which had belonged to a much older building than the last church, had been inserted in the exterior of the north-east wall of the nave, and it replaced, I think, somewhere near its old position in the new church. [Plate 17]. The Sanctus bell-turret, which had stood on the gable of the nave, was, if I remember right, placed among other relics inside the gate of the Parsonage garden; but I should say that it is more than twenty years since I have visited Offenham, and my memory is not very accurate [Plate 18].*

*In digging for foundations we had to open a vault, in which lay the skeletons of two young children, whose death some generations ago we had often read of on the stone that marked their resting place; and the sight of these, or some other skeletons of persons whose names were familiar to us on their tombstones, moved my old parish-clerk to confide to me a week point in his faith, and his wonder how the mouldering frames could ever be restored to life.*

*The enlargement of the church, by a north aisle and vestry, so curtailed our burial ground and more space for interment was deemed necessary, and the strip of glebe between the east end of the chancel and road was purchased for consecration, and the new entrance to the churchyard made therein.....'*



## **The Churchyard and Burial Ground General Appeal - 1969**

After complaints by residents about the state of the churchyard the following letter was circulated –

*At an Open Meeting held in the Reading Room on Wednesday 27<sup>th</sup> February 1969 it was agreed to form a Working Committee and open a Fund to be known as the "Offenham Churchyard Maintenance Fund". An account – unconnected with any Church accounts – would be opened and administered by the Chairman, Secretary and Treasurer.*

*The purpose of this circular letter is threefold:*

*First, it is to advise every household in the village that positive action is being taken to make the old Churchyard and Burial ground a credit to the Village. It was, unfortunately, described in the last "Tidy Village Competition" as "rough". The work party will endeavour to rectify this statement.*

*Secondly, it is to let people know that volunteers are still required to form a working party. In the initial stage, it was intended this working party would meet each Friday night – weather permitting – although there would be no objection to work being done at any other time. As there is, however, so much additional work to be done in the initial clearing-up, many helpers are needed, if only for a short time and for a few hours. This is the case where "many hands make light work". Any work volunteers are asked to give their names to Mr. R. Canning, "Derwent", Main Street, Offenham, tel: Eoesham 3475, who will notify each individual volunteer of the date when work for the season will start.*

*The third item is MONEY. Donations are required so that a special account may be opened for the purchase of special machinery, e.g. a correct type of mower will be needed for regular maintenance. At the Meeting it was agreed that a house-to-house collection be made, this to take place in the two weeks immediately following receipt of this circular. Certain persons have volunteered already to help with the collection, but, at any time of this letter, additional help is still required. Any person willing to assist with the collection, or anyone wishing to make a private donation direct to the Fund, should contact the Hon. Treasurer, Mr. W. Ford, "Emby", New Road, Offenham.*

*We apologise for this rather lengthy circular letter, but we felt that the fullest details must be given on what we consider to be a very worthwhile VILLAGE Appeal.*

*R.A. Canning Chairman, M.M. Ford (Mrs.) Hon. Secretary, W. Ford Hon. Treasurer*

A work party started clearing up the churchyard in March with an article on the clean-up appearing in the Evesham Journal in April of that year. The Rev. J. Bebb, the Vicar of Offenham said;

*"We had a person who came and did some work in the churchyard occasionally but nowadays we cannot afford to employ someone permanently. A work party of 12, with the help of numerous children, began clearing up the churchyard about a month ago. The aim is to level the land, dispose of the debris, and re-seed it. At present a tractor and rotator is being used to level the land, and recently Mr. Canning gave up a week's holiday to work at the churchyard with the help of schoolchildren."*

A second letter circulated in 1970 highlighted the previous year's progress –

**State of Churchyard.** *As can be seen much initial work was carried out, otherwise positive action was taken immediately after last year' letter.*

**Working Party.** *Unfortunately, the response was spasmodic – a few stalwarts carried on until beaten by weather, there was, however, certain weeks – such as the week prior to the sowing of the grass seed – when the turn out of volunteers in so large a number made the whole project seem that much more worth while. There is still a large amount of work to be done on the burial ground site, anyone who can spare any time, even for a few hours, in the Spring or for that matter during the Summer, however short the time, will be more than welcome and volunteers are ask to contact: Mr. R. Canning. A Tree Planting Scheme was drawn up with the Pershore Horticultural Institute and all trees required at present have now been donated and planted.*

Through sheer hard work and determination the churchyard was eventually awarded prizes. The Council for the protection of Rural England's Best Kept Churchyard competition was to award a 'Very Good' certificate in 1977 with 'Excellent' grades in 1983 and 1987. Sadly Reg Canning and a number of the other volunteers are no longer with us but the graveyard continues to be well maintained. Cyril Andrews devoted 12 years to keeping the graveyard tidy but has since retired and maintenance has fallen on the shoulders of Anthony Gittus, Steve Pitt and Derek Robinson. Roy Sollis maintains the flower borders and rockery and Mary and Michael Gazey take care of the church interior.

**OFFENHAM CHURCHYARD**

Promoter: W. Ford, New Road, Offenham.

THE ROMAN PRESS, BROADWAY, WORCS.

**GRAND DRAW**

(in aid of Churchyard Maintenance Fund)

**PRIZES**

- 18 PIECE TEA/COFFEE SET
- BOTTLE SHERRY
- 60 CIGARETTES
- BATH TOWEL
- TEA TOWELS
- BOX OF CHOCOLATES

Draw will take place at a "Bingo" to be held in Offenham Village Hall on SATURDAY, 28th OCTOBER, 1972, at 7.30 p.m. prompt

**TICKETS—2p EACH**

This ticket is printed to conform to the Small Lotteries & Gaming Act, 1963, and registered by the Promoter under this Act.

No 1337

COUNCIL FOR THE PROTECTION OF RURAL ENGLAND  
AND  
WORCESTERSHIRE FEDERATION OF WOMEN'S INSTITUTES

\* \* \* \* \*

Competition for the

*Best Kept Churchyard.*

*1987*

This Certificate of Merit confirms that

*Offenham - St. Mary & St. Milburgh.*

has been Awarded the Grading

*Excellent.*

in the above Competition

*Paulys* President C.P.R.E. Branch  
*Blair* County Chairman W.F.W.I





# BEST KEPT CHURCHYARD COMPETITION

JUNE & JULY

**YOU CAN HELP!** The judges will consider:  
Attempts to preserve character of churchyard;  
State of: main approach; paths; verges; grass; hedges;  
walls; shrubs; flowers; notice boards. General  
impression; absence of litter, dead flowers, untidy vases.

*Council for the Protection of Rural England  
Worcestershire Branch*

*Worcestershire Federation of Women's Institutes*

© J 5



*Working parties in action in the churchyard in 1969.*













THIS TREE WAS PRESENTED AS  
FIRST PRIZE FOR THE  
BEST KEPT CHURCHYARD  
28 NOVEMBER 1987



THIS TREE WAS PRESENTED AS  
FIRST PRIZE FOR THE  
BEST KEPT CHURCHYARD  
OCTOBER 1995





*Fragments of monuments were used to build the churchyard rockery garden with others making up the pathway and border in the vicarage garden.*





*The monuments in the churchyard are rapidly deteriorating particularly those in Sections CYA to CYC. Many are splitting apart from the top allowing moisture and frost to penetrate. Most of those shown in Section CYB (above) have more surface damage and loss of inscription while those below in Section CYC are still readable but will easily break apart with the slightest knock.*

## THE SURVEY 2006 - 2010

### **The Burial Registers**

There are a total of six registers, with three for burials only. The first three listed items are held in the Worcestershire Record Office.

**Register 1a.** This is a register of baptisms, marriages and burials and is a paper register, watermarked a flagon, which has been repaired and rebound in Oxford. It was probably commenced in the 1570s, copying out earlier material. Contents: Baptisms, [1538] – 1623, Marriages, [1543] – 1620, Burials, [1538] – 1620. This volume is headed "*Hereafter followe the names of suche p'sonnes that have been christened within the parishe of Offenham since the IX day of Novembre for the XXXth yere of the reigne of our Sovereigne Lord King Henrye the viiith, at which tyme his Graces injunctions were directed unto us. A'o D'm 1538*".

**Register 1b.** Register of baptisms, marriages and burials. This is a parchment register which has also been repaired and rebound at Oxford. This volume was probably commenced in c.1598, copying out the earlier material. Contents: Baptisms, [1538] – 1720, Marriages, [1543] – 1748, Burials, [1538] – 1750.

It is obvious that the due to the uncertain times the incumbent during the period 1643 – 1651 kept his registers hidden to avoid destruction by Cromwell's men as it is written in the baptism register "*In the beginning of the warres this book was either hidden or could not be found and that some children borne during these times. Were not registered therein.*" And against several entries is written "*formerlie forgotten by reasons of the warres.*" There are no marriages or burials recorded during the above period.

**Register 2.** Register of baptisms, marriages and burials. Contents: Baptisms, 1724- 1812, Marriages 1724-1734, 1740, 1749 – 1753, Burials 1724 – 1812.

**Register 3.** Register of burials 1813 – 1923

**Register 4.** Register of burials 1923 – 1997. This volume was closed on 31.12.1997.

**Register 5.** 1998 – Present

It is most unfortunate that only burial registers 4 & 5 give details of where individuals were buried and only on the last seven entries in volume 4.

The earlier Offenham registers have been previously researched and are available on microfiche from the Birmingham & Midland Society for Genealogy and Heraldry. These cover the following periods: Births, 1538 – 1875; Marriages, 1543 – 1899; Burials, 1539 – 1899. A manuscript transcript of the earliest paper registers also was made by J Harvey Bloom in 1895. This volume contains: Baptism, 1538 – 1623; Marriages, 1543 – 1620; Burials, 1538 – 1620. At the end of the volume are sketch pedigrees of the Haslewood and Kenwrick families. This volume is in the Worcester Record Office. Also with the support of the Worcestershire Records Office the Malvern Family History Society are currently transcribing the baptism records for the whole of Worcestershire. This is being split into 3 phases. Phase 1 covers entries from 1813 - 1839. Phase 2 will cover entries from 1754 – 1812 and Phase 3 will cover all entries prior to 1754. Phase 1 is now complete and covers 196 parishes including Offenham.

### **Notes of interest in the Burial Registers 1555 – 1881.**

The following notes, mostly relating to drowning, were extracted from the burial registers covering the periods 1538 – 1812. Later printed registers did not allow space for comments apart from the one entry in 1881 for Jane Holmer who was found drowned. It was interesting to read that Richard Maunder was "himself" when he was buried in 1612 and that Susan Johnson was a "Virgo" when she was buried in 1657. There are 13 recorded deaths due to Smallpox, twelve of these in 1771 and one 25 years later in 1796. I have also added a note from the 1771 baptisms register for Sarah Hudman who died in 1843.

22<sup>nd</sup> March 1555. John Atlere(?). "A poore fellowe somtyme havynge the cottage that John SAUNDERS hath"

22<sup>nd</sup> September 1561. -- Wells. One of three children of Will<sup>m</sup>, coteger, "born at once of Elizabethe Younge"

22<sup>nd</sup> September 1561. -- Wells. One of three children of Will<sup>m</sup>, coteger, "born at once of Elizabethe Younge"

22<sup>nd</sup> September 1561. -- Wells. One of three children of Will<sup>m</sup>, coteger, "born at once of Elizabethe Younge"



20 June 1621. Dorathie Maunder. Wife of Richard.  
 5<sup>th</sup> March 1621. Richard Maunder. "himself"

3<sup>rd</sup> June 1639. Elenor Collyns. Died in the church on Whitsunday suddenly.  
 12<sup>th</sup> March 1657. Susan Johnson. "Virgo"  
 16<sup>th</sup> August 1658. Edward Spragge. A very old man.

17<sup>th</sup> November 1665. George Hadland. Drowned. + R. JOHNSON, T. SHEPHERD, R. SHEPHERD  
 17<sup>th</sup> November 1665. Radolph Johnson. Drowned. + G. HADLAND, T. SHEPHERD, R. SHEPHERD  
 17<sup>th</sup> November 1665. Thomas Shepherd. Drowned. + G. HADLAND, R. JOHNSON, R. SHEPHERD  
 17<sup>th</sup> November 1665. Richard Shepherd. Drowned. + G. HADLAND, R. JOHNSON, T. SHEPHERD

31<sup>st</sup> December 1746. Stephen Finch. Drowned at the same time as wife and daughter.  
 31<sup>st</sup> December 1746. Frances Finch. Drowned at the same time as husband and daughter  
 31<sup>st</sup> December 1746. Frances Finch. Drowned at the same time as mother and father.

17<sup>th</sup> November 1761. Jane Phillips. Drowned.  
 26<sup>th</sup> December 1768. John Evan. Who was drowned at the Weir.

April 4<sup>th</sup> to May 11<sup>th</sup> 1771. During this period 12 individuals died from Smallpox. The incumbent, R. Burgis, made the following entry in the register:

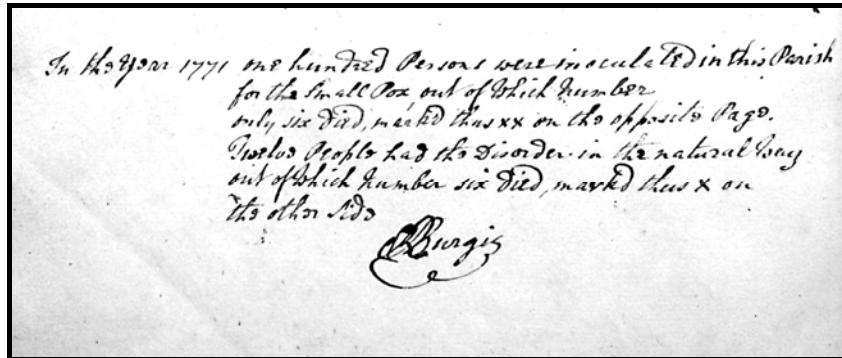

**Translation:** "In the year 1771 one hundred Persons were inoculated in this Parish for the Small Pox out of which number only six died, marked thus xx on the opposite page. Twelve People had the Disorder in the natural way out of which number six died, marked thus x on the other side" R. Burgis

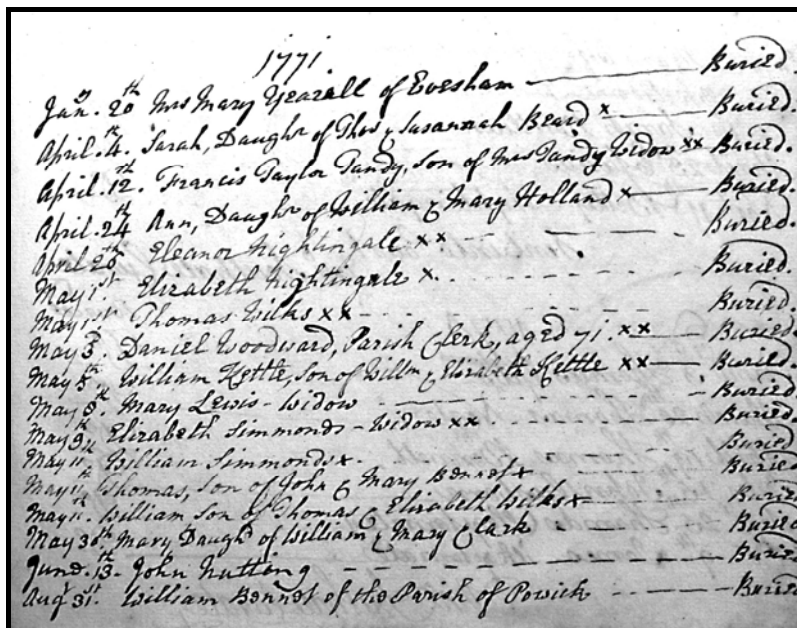

### Translation:

1771

Jan <sup>v</sup> 20 <sup>th</sup> Mrs Mary Yearall of Evesham	Buried.
April 4 <sup>th</sup> Sarah, Daughter of Thos & Susannah Beard x	Buried.
April 12 <sup>th</sup> Francis Taylor Tandy, Son of Mrs. Tandy. Widow xx	Buried.
April 24 <sup>th</sup> Ann, Daughter of William & Mary Holland x	Buried.
April 26 <sup>th</sup> Eleanor Nightingale xx	Buried.
May 1 <sup>st</sup> Elizabeth Nightingale x	Buried.
May 1 <sup>st</sup> Thomas Wilkes xx	Buried.
May 3 <sup>rd</sup> Daniel Woodward. Parish Clerk Aged 71 xx	Buried.
May 5 <sup>th</sup> William Kettle, Son of Will <sup>m</sup> & Elizabeth Kettle xx	Buried.
May 8 <sup>th</sup> Mary Lewis - Widow	Buried.
May 9 <sup>th</sup> Elizabeth Simmonds. Widow xx	Buried.
May 11 <sup>th</sup> William Simmonds x	Buried.
May 11 <sup>th</sup> Thomas, Son of John & Mary Bennet x	Buried.
May 11 <sup>th</sup> William, Son of Thomas & Elizabeth Wilks x	Buried.
May 30 <sup>th</sup> Mary Daugh <sup>r</sup> of William & Mary Clark	Buried.
June 13 <sup>th</sup> John Nutting	Buried.
Aug 31 <sup>st</sup> William Bennet of the Parish of Powick	Buried.

7<sup>th</sup> July 1796. Frances Meadows. Smallpox.

4<sup>th</sup> October 1803. Anne Sheaf. Died within half and hour of the time appointed for her husband's funeral at Sawford 1<sup>st</sup> October 1803, aged 77.

20<sup>th</sup> March 1805. Elizabeth Taylor, aged 33. Wife of Richard. Died in childbed.

15<sup>th</sup> August 1812. Esther Wormington. Aged 31. In childbed.

12<sup>th</sup> August 1843. Sarah Hudman. Aged 71. Note against her baptism record "this child was born with six fingers on each hand and six toes on each foot"

18<sup>th</sup> June 1881. Jane Holmer, aged 56. Found drowned.

### **The top 20 Surnames**

The top 20 surnames, and their variant spellings, in the burial registers are given in Table 1. Also included in the table are the first appearances of the same names in the marriage and baptism registers.

Cox mentions the names of Aldington (from 1572) and Warner (from 1582) being well known Offenham names. The name Aldington first appears in the registers from 1552, where on December 22<sup>nd</sup> Thomas Aldington, the son of John Aldington of Middleton Littleton, married Helen Pulcar. The couple had a total of ten children, all baptised at Offenham, with four of these dying in infancy. The father Thomas dying in 1590. There are only 17 Aldington burials in the registers from 1558 - 1998 and this family accounts for five of them. In addition there are only eight marriage entries involving the Aldington name from 1552 - 1872 and 21 children baptised between 1555 and 1871; these resulting from five couples and a single woman.

The Warner name does first appear from 1582 and is a record of a marriage on April 29<sup>th</sup> of that year between Eleanor Warner of Offenham and Henry Cartwright of Harvington. The only other marriage recorded up until the 1900s is of William Warner to Anne Deakins on January 17<sup>th</sup>, 1724. They had one child who was baptised at Offenham in 1725. This is the only Warner baptism during the period 1538 - 1815 and there are only 15 Warner burials in the registers, one in 1727 and the remainder from 1909 - 2003.

Other well-know Offenham names given by Cox are Spragge (from 1576), Harrys [Harris] (1580), Gibbs (1595), and Moore (1625). My table gives earlier occurrence dates for some of these names. There are 32 Spragg marriages in the registers from 1570 until 1967, only ten of these were males. In fact there has been no male Spragg marriage since 1846 (1570 - 2006).

The oldest known person buried in the churchyard is Alice Harris who was Aged 103. She was born on June 20, 1888 in North Littleton and died a spinster on August 18, 1991. There are three other centenarians buried in the churchyard and 59 persons who were in their nineties. There may be others but unfortunately ages were not generally recorded in the earlier registers, 1538 - 1809, so we do not have ages for 1159 (40%) individuals out of the 2886 people in the Offenham burial database from 1538 to the present day.

The oldest monument in the churchyard will be found in Section CYC and dates from 1680 [Plate 127]. It commemorates the death of Christopher Newington who died in 1679, Aged 11 years, and his mother Mary who died in 1680. She was the mother of eight children of which she saw five buried.



Table 1. *The top twenty names in the burial registers.*

NAME	ENTRIES	PERIOD	FIRST MARRIAGE RECORD	FIRST BAPTISM RECORD
Smith	106	1567 - 2009	1545	1545
Spragg	88	1560 - 1983	1570	1560
Nightingale	61	1737 - 2009	1749	1730
Andrews	57	1879 - 2007	1577	1583
Bennett	53	1666 - 2007	1572	1602
Moore	51	1634 - 2009	1586	1627
Stephens	50	1676 - 1998	1634	1749
Marshall	49	1545 - 1990	1544	1541
Harris	47	1579 - 1991	1547	1585
Gibbs	41	1754 - 1981	1594	1707
Buggin	39	1539 - 1697	1559	1541
Canning	38	1793 - 1997	1777	1785
Clark	37	1589 - 1990	1606	1607
Cresswell	34	1895 - 2003	1875	1875
Phillips	33	1638 - 1987	1599	1601
Baylis	31	1725 - 1891	1659	1704
Price	30	1850 - 2002	1587	1830
Knight	28	1589 - 1900	1571	1574
Collins	26	1542 - 1624	1544	1551
Halford	26	1872 - 1988	1842	1840

### ***The Monuments, Inscriptions and Notes***

All inscriptions on monuments inside and outside of the church have now been recorded and the monuments photographed. On pages 1 - 116 I have presented the inscriptions in the following format: each line ending is indicated by the forward slash symbol. e.g. In/ Loving Memory/ of/ **William Jones**/ etc. Bold lettering is used for names and square brackets are used to enclose eroded and unreadable parts of the inscriptions. In some cases I have added the missing information after reference to the burial registers. Each inscription is preceded by the plot number, a brief description of the type of monument followed in square bracket by the relevant plate number. On the majority of plates I have presented the inscription as they appear on the monuments, but as some of the monuments shown on the plates are quite readable only plot numbers are shown.

Beneath many of the inscription I have added notes regarding the individuals in the plots. This includes marriage dates and details of family members. Some notes are more detailed than others mainly because the information was readily available in the form of the baptism, marriage and burial registers as well as the census returns; the first census being in 1841. Access to Free BMD and Ancestry.com on the internet was also of considerable help in locating some events, but in these cases only the year of birth, marriage and death was found. Existing family members also provided useful information.

### ***Additional Plates***

Images of the inside of the church are lacking in the published literature therefore I have included a large number of plates showing both the inside and outside of the church. The two Books of Remembrance in the church were also photographed as well as an inscriptions found inside one of the Bibles. One Bible contains a large number of engravings by notable artists and I have included a few of these. Churchyards are havens for wildlife and Offenham churchyard is no exception. As a very keen Ornithologist and Naturist I have also randomly inserted a number of plates showing some of the species of fungi, insects I have recorded during my visits.

### ***The Maps***

When this survey began I found the available maps of the churchyard both confusing and unreliable. For this reason I have produced a new set of maps along with an index to show where individuals are interred. Section OG (old ground) was the most challenging in particular those plots which are unmarked. This large section

contains burials from 1912 - 2010. However for the majority of individuals their last resting place within the church or churchyard will never be known.

### THE WAR MEMORIAL AND BOOK OF REMEMBRANCE

The War Memorial which was erected in 1919 is lying over old burial ground and it was believed that some monuments were removed to accommodate the memorial. However an examination of all the paperwork and correspondence leading up to its erection does not mention the removal of any old stones from this area. The monument itself was supplied by W. H. Gardiner of Evesham at a cost of £175. This money was raised by public subscription which totalled £184.18.0d. Donations ranged from 5d to £7.7.0d. Details of all those commemorated on this memorial are included in this book as well as images of the pages of the Book of Remembrance which is contained in a glass case inside of the church. This beautiful hand produced book was dedicated by the Archdeacon of Dudley and Canon of Worcester A. P. Shepherd D.D. at a Service of Remembrance held in the church on October 10<sup>th</sup>, 1948. Unfortunately there are errors in this book regarding the regiments in which two of the men served.

Partners :		EVESHAM.		Works :	
J. G. GARDINER.				MAGPIE LANE.	
W. J. GARDINER.					
297.	<i>The Offenham</i>			<i>August. 1919</i>	
<i>War Memorial Committee</i>					
Dr. to W. & H. GARDINER,					
Monumental Sculptors and General Masonry Contractors.					
ESTABLISHED 1840.		- : - : -		ESTIMATES FREE	
	<i>To a Cross Monument, designed &amp; supplied, as per estimate</i>			175 00	
	<i>By cheque per Mr. J. Bowell</i>			50 00	
	<i>Balance</i>			125 00	
<i>Aug. 9.</i>	<i>By cheque per Mrs. B. Greening (Ninety pounds)</i>			90 00	
	<i>W. H. Gardiner S.C.C.</i>			- 35 00	

### OFFENHAM BRANCH OF THE BRITISH LEGION

In the entrance hall of the Offenham British Legion Club are two boards containing photographs of all those who died, or died of war wounds, in WW1 & WW2. Images of all these individuals are also provided in this volume along with details of where they are buried from the Commonwealth War Graves Commission records.



## **ACKNOWLEDGEMENTS**

While I have carried out this survey alone I must thank the following who have been most helpful to me in many different ways: I must first thank the present incumbent The Rev. Richard Court for allowing me unrestricted access to the church and its registers in order to carry out my research. I also thank Church Wardens Angela Guoite and David Cockram for help and assistance during my visits. Pearl Canning, widow of Reg Canning, provided me with much information and photographs regarding the churchyard which proved invaluable. I also thank her for her hospitality at her home. Cyril Andrews was also most welcoming during my visits to the churchyard and also provided a lot of useful information regarding persons interred in more recent times. I also thank the team that produced the first survey of the churchyard monuments, in particular Linda Bushell of Offenham. Thanks are also due to the following: the Committee of the Offenham Branch of the British for permission to photograph the boards commemorating the war casualties in their care: the Staff of Evesham Library and the Worcester Record Office for help and assistance during my visits to those locations; Adele Webb of the Almonry Museum, Evesham for help with the translation of Latin documents; Colin & Mary Jones, for the loan of photographs and letters regarding the Cox family who were former occupants of the Old Manor House, and for making me most welcome at the Manor; Frances Johns for the loan of photographs and documents relating to the Andrews family; John Finnemore for information regarding the Gibbs family and for permission to reproduce the paintings of the Old Manor; Jonathan Arch for a copy of his late mother's book 'Weavers and Masons, Chronicles of a Worcestershire Family', and for permission to reproduce some of the photographs from this book; Robert Davies for aerial photographs of Manor Cottage and Veronica Laight for the presentation copy of her book 'Offenham Revisited'. Finally I thank my dear friend and photographic critic Bert Dyde for his comments and suggestions regarding the plates in this book.

Peter Stewart.

## **REFERENCES**

- Arch, M. Rosemary. *Weavers and Masons. Chronicles of a Worcestershire Family*. 2006
- Barnes, Gordon. F.S.A. *FREDERICK PREEDY. ARCHITECT AND GLASS PAINTER 1820 – 1898*.
- Bloom, J. Harvey. *Manuscript transcript of the earliest paper registers of Offenham*. 1898.
- Churches on the Preedy Trail. *A Tour of this Talented Victorian Architect's Work (1820 – 1898)*.
- Cox, Benjamin G. *Offenham, A Short History of the Parish*. 1953.
- Grazebrook, H.S. *The Heraldry of Worcestershire. Being a Roll of the Arms Borne by the Several Noble, Knightly, and Gentle Families*. 1836 – 1896. London: J. R. Smith.
- Haslewood, The Rev. Francis. *Wickwarren, Belton and Maidwell branches, counties Worcester, Rutland, Northampton, proving their union and connection with Le Neve's knights*. 1875. Privately printed. London. Mitchell & Hughes.
- Kearney, Michael. *The stained glass of Frederick Preedy (1820 – 1898). A catalogue of Design*. Published by the Ecclesiological Society. 2001.
- Laight, Veronica. *Offenham Revisited*. 2008.
- Morgridge Hudson, C.E. *Wike Burnell and Wyke Warryn, in the county of Worcester, with some account of the several Lords thereof, of their families, of the village, and of the immediate neighbourhood, from the VIIth century to the present time*. Oxford. Printed for the author by J. Parker & Co., 1901.
- Nash, T. R. *Collections for the history of Worcestershire*. 2 Vols. London. 1781 – 99.
- Ryland, The Rev. R.H. *History of the County and City of Waterford*. 1824
- The Gentleman's Magazine. January 1835.
- Victoria County History of the County of Worcestershire. Vol. 4. (1924). pp. 163-177.

## FREDERICK PREEDY 1820 - 1898

The church is mentioned in Barnes (1984) and the leaflet 'Churches on the Preedy Trail, A Tour of this Talented Victorian Architect's Work (1820 - 1899)'. The leaflet is freely available at the Tourist Centre in Evesham. Barnes tells us that Frederick Preedy '*designed 20 new churches, as well as 30 major restorations, 13 new schools, six new chancels, six new naves and 10 other churches where additions were made...*'

Frederick Preedy was born at Offenham on June 2<sup>nd</sup> 1820 and married Mary Morgan in 1858 at Bath. There is a brass wall plaque inside Fladbury church commemorating his birth and death which reads: '*To the Glory of God in loving memory of / **FREDERICK PREEDY** Archt. Sometime of this Parish / Born June 2<sup>nd</sup> 1820, Died March 28<sup>th</sup> 1898 / And of / **MARY PREEDY** / Wife of the above / Born May 16<sup>th</sup> 1831. Died April 22<sup>nd</sup> 1889 / Also of / **ALICE MARY PREEDY** / Their daughter / Born Feb<sup>y</sup> 1<sup>st</sup> 1860 Died Feb<sup>y</sup> 3<sup>rd</sup> 1899 / All of whom were interred at FOXHAM in WILTSHIRE.*' Frederick was one of five children of William Frederick & Eleanor Preedy who were married at Redbourn, Hertford on March 28, 1806. William Frederick Preedy became a member of the Corporation of Evesham, and served as both a Mayor and a Magistrate. He was also the Distributor of Stamps for the County of Worcestershire up until the time of his death. He and his wife are buried in Fladbury churchyard as are



other members of the Preedy family. There are five stained windows dedicated to members of the Preedy family in Fladbury church and one in Offenham church dedicated to Lieutenant Robert Preedy (Plate 29). Robert first joined the 9<sup>th</sup> (East Norfolk) Regiment of Foot as an Ensign and purchased a Lieutenancy in the 59<sup>th</sup> (the 2<sup>nd</sup> Nottinghamshire) Regiment of Foot in 1808. This was published in the Edinburgh Gazette in July 1808. He fought at the Battle of Waterloo as a Senior Lieutenant of his Regiment. He survived that battle and was lucky that he was not aboard the Sea Horse Transport vessel that was wrecked in Tranmore Bay, near Waterford in January 1816, with heavy loss of life to the regiment. Ryland (1824) recorded the event: '*In the month of January, 1816, the Sea Horse transport, having on board the second battalion of the 59th foot, was driven by a raging tempest into this inhospitable bay. It occurred in the day time; the vessel struck and went*

*to pieces, when 292 men, 71 women and children perished in sight of the assembled thousands; only 30 men were preserved. The survivors witnessed their companions and relatives deposited in one vast grave.*' Robert was placed on half pay on March 25, 1816. He died at Hampton, Evesham on November 4, 1834, and was interred either in Offenham church or churchyard on November 14, 1834, but apart from the window there is no other monument. His obituary appeared in the Gentleman's Magazine for January 1835: '*WORCESTER - Nov 5. At Hampton, Aged 52, Robert Preedy, H.P. 59th Foot, youngest son of Wm. Preedy, esq*', and his Waterloo Medal (shown left), which was considered in perfect as issued condition, was sold at Auction on March 2, 2005 for £2100.



## CHARLES COX AND THE OLD MANOR

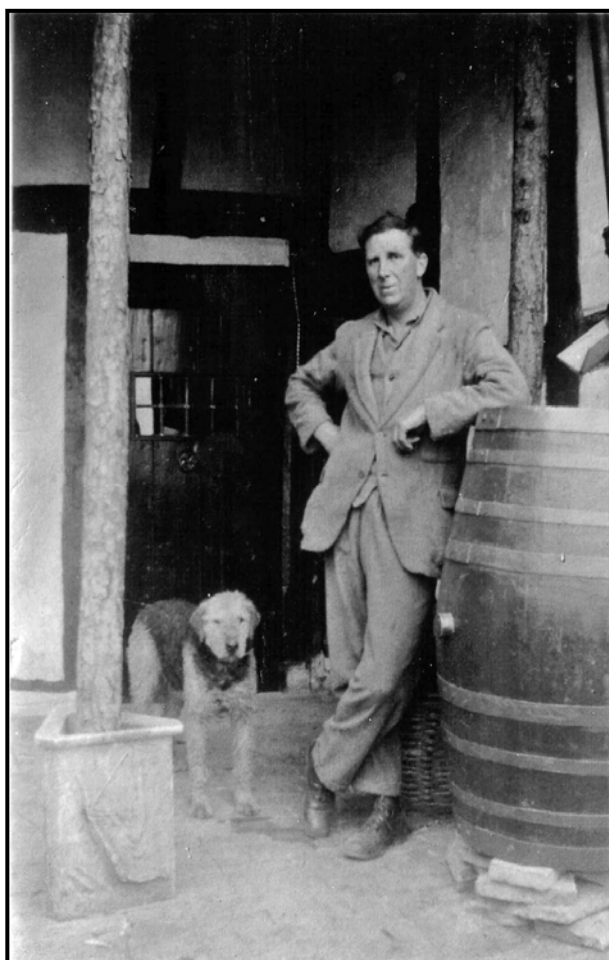

In an undertaker's ledger which recently came into my possession I found an entry relating to a Charles Cox who was buried in the rear garden of the Old Manor at Offenham in 1944. It was not until 1996 that the body in the garden lead to a debate in the House of Commons (see next page), and the body being exhumed in 1967. Charles was reburied in Bengeworth cemetery, Evesham on February 13, 1967. His wife, Ann, who died in 1972, is also buried with him. Charles and Ann Cox (née Walton) were married in Evesham in 1914, and were the parents of Benjamin G. Cox, author of 'A Short History of the Parish of Offenham' which was published in 1953. Benjamin is the author of many other publications relating to Evesham and its surrounds. He retired to Blandford Forum in Dorset where he became the founding Curator of Blandford Town Museum and is the Emeritus Curator. He has also written numerous publications relating to the history of Blandford and its district. He is now aged 93 and being cared for in a nursing home in Blandford. The Old Manor has had several previous owners including the Gibbs family whose headstones were once dominant in the old part of the churchyard, but since 1928 many of these have disappeared.

Charles	Cox of Old Manor, Offenham. Died March 13th. 1944. Aged 58.
Elm & shroud. Hearse to take coffin out. 1 cart & 6 Beavers. Buried in Old Manor Garden. 17.3.44.	C&C. £ 22. 15. 6

Entry from an undertaker's ledger for 1944.

3169	Exhumed remains of Charles Cox	-	58	The Old Manor, Offenham [died 13/3/44]	13.2.67
------	--------------------------------	---	----	--	---------

Entry from the Burial Registers of Bengeworth cemetery.



# **Private Property, Offenham (Human Remains)**

## **Oral Answers to Questions — Home Department**

### **House of Commons debates, 17 November 1966**

All Commons debates on 17 Nov 1966

**Sir Gerald Nabarro** (Worcestershire South)

asked the Secretary of State for the Home Department whether he will now announce his decision concerning application of Mr. Granville Gardner, Offenham, near Evesham, Worcestershire, for removal of human remains interred in a shallow garden grave 45 feet from his house, the presence of which was not divulged in the title deeds, the widow of the deceased being elderly and bed-ridden; and whether he will authorise removal to consecrated ground of these human remains, under the Burial Acts.

**Miss Alice Bacon** (Leeds South East)

My right hon. Friend has decided to issue a licence for this purpose.

**Sir Gerald Nabarro** (Worcestershire South)

While thanking the right hon. Lady for bringing this long controversy to a conclusion, may I ask her whether she will now examine the condition of the law in regard to the interment of human remains on private property to ensure a proper interment, that the place of interment is clearly denoted and that when the property changes hands there is an appropriate entry as to the presence of human remains—in this case in a shallow grave—on that private property and that the title deeds note that fact?

**Miss Alice Bacon** (Leeds South East)

I will certainly look into the matters which the hon. Member has raised, although I could not give any specific assurance about our conclusions. As the hon. Member knows, this has been a particularly difficult case because we have to consider the feelings of the widow who was elderly and the feelings of the people who bought the property and were unaware that the remains of a human body were interred in their garden, but I hope that now a satisfactory conclusion has been reached to this difficulty.



*Benjamin G. Cox, author of a Short History of the Parish of Offenham.*



*Rear view of the Old Manor in the 1900s.*

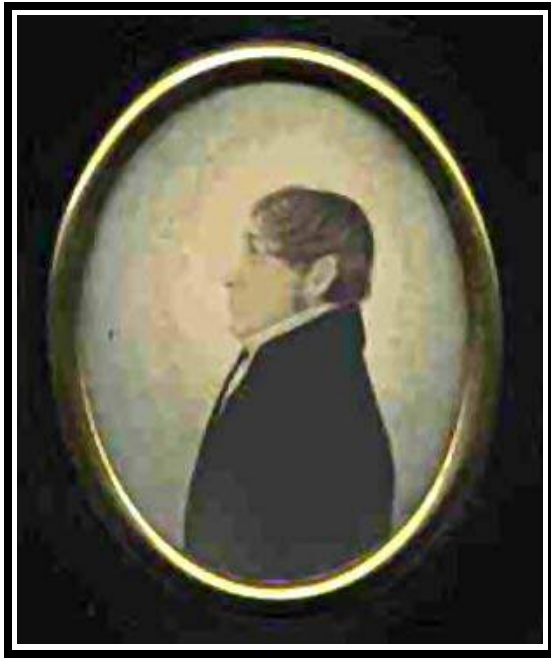

*John Gibbs 1783 - 1843*

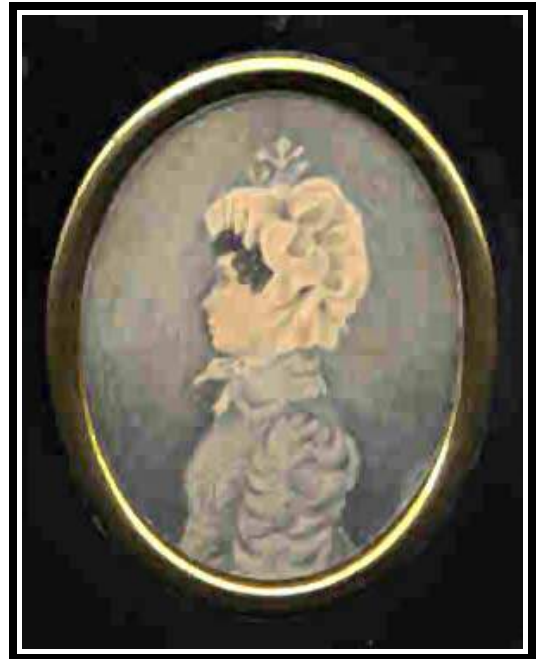

*Mary Gibbs 1788 - 1867*



*An early 19th century painting of the Old Manor. Once the home of John & Mary Gibbs*





*Another early view of the Old Manor showing the Maypole in the background.*



*The Old Manor in 2010.*

## Section CYA

### CYA-1. Tombstone with metal railings. [Plate 81]

IN MEMORY OF ANN BUND/WIDOW OF COLONEL BUND OF WICK EPISCOPI/ SHE DIED 12 NOV. 1862

*Thomas Henry Bund, Colonel in the Worcestershire Militia, married the above Ann, daughter and heiress of the Rev. Pynson Wilmot, Vicar of Halesowen, on November 16, 1802 at St. Michael Bedwardine, Worcester. Wick Episcopi is also known as Upper Wick in historic documents and is in the Parish of Rushwick. Ann was 81 years old when she died.*



### CYA-2. Headstone. [Plate 82]

IN LOVING MEMORY OF/ ELIZABETH/ WIFE OF JOHN CLARKE/ WHO ENTERED INTO REST/ APRIL 27<sup>TH</sup> 1889, AGE 64 YEARS./ ON A STEP REMOVED/ FROM THIS WORLD INTO BLISS/ OUR OWN OUR DEARLY LOVED/ WHOM HERE ON EARTH WE MISS/ ALSO OF/ JOHN CLARKE/ WHO DIED DEC. 11<sup>TH</sup> 1899/ AGED 79 YEARS/ WITH CHRIST, WHICH IS FAR BETTER/ PHIL.1.23.

*John Clarke married Elizabeth Drinkwater on November 30, 1843 at Broadway. John was the son of George & Mary Clarke (née Webb) who were married on March 23, 1819 at Weethly, Warwickshire. They had a further eight children, all born at Offenham: (1) James (b.1822); (2) George (b.1824. He married Elizabeth Johnson at Offenham on October 12, 1845; (3) Henry (b.1828); (4) William (b.1830); (5) Ann (b.1833); (6) Hannah (b.1837); (7) Giles (b.1839); (8) Thomas (b.1842). The father George died in 1867 and his wife Mary in 1882 and both are buried in unknown plots in the churchyard.*



### CYA-3. Cross. [Plate 83]

AND JESUS CALLED/ A LITTLE CHILD UNTO HIM/ IN LOVING MEMORY OF/ SARAH ANN CLARKE/ DIED FEB. 20<sup>TH</sup> 1886/ AGED 12 YEARS./ THIS WORLD OF PAIN AND CARE/ LORD THOSE WOULDST NO LONGER LEAVE HER/ TO THY MEADOWS BRIGHT AND FAIR/ LOVINGLY THOU DOST RECEIVE HER/ CLOTHED IN ROBES OF SPOTLESS WHITE/ NOW SHE DWELLS WITH THEE IN LIGHT.

*Baptised at Offenham on July 13, 1873, Sarah Ann was the daughter of Enos & Sarah Clarke (née Sherwood) who were married at Offenham on June 20, 1870. The wife Sarah died in 1880 but not buried in the churchyard. Enos then married Harriett Wadden at Offenham on March 1, 1888. Enos was a Soldier when he married Harriett but later became a Plasterer by trade. He was residing at Kings Norton during the 1891 census.*



### CYA-4. Headstone. [Plate 84]

IN MEMORY OF/ ANN, WIFE OF/ ALFRED HALFORD, / WHO DIED APRIL 12<sup>TH</sup> 1872, / AGED 46 YEARS. / MY DAYS ARE GONE, MY GRAVE YOU SEE, / PREPARE YOURSELVES TO FOLLOW ME.

*Ann Bennett married Alfred Halford on March 10, 1849 at St. Nicholas Church, Gloucester. Alfred died in 1887, Aged 67 years, and buried in an unknown plot in the churchyard on June 17, 1887.*



### CYA-5. Headstone. [Plate 85]

IN/ LOVING MEMORY OF/ MARY JANE GIBBS, / WHO DIED 19. DEC. 1916, / AGED 73 YEARS. / YET THOUGH I WALK THROUGH THE/ VALLEY OF THE SHADOW OF DEATH, I/ WILL FEAR NO EVIL.

*Baptised at Offenham on July 28, 1843, Mary was the daughter of John & Mary Gibbs. Her sister is in the following plot. See also notes under CYA-7.*



CYA-6. Cross on base & Kerbs. [Plate 86]

IN/ LOVING MEMORY OF/ **ELIZABETH ELLEN**/ WIDOW OF/ THE LATE **JOSEPH ESSEX**/ OF CASTLE GREEN, LEIGH, / AND SECOND DAUGHTER OF/ THE LATE **JOHN GIBBS**, / OF THIS PARISH. / DIED JAN<sup>Y</sup> 8<sup>TH</sup> 1940, / AGED 92 YEARS. / "RESTING IN PEACE"

*Elizabeth Ellen Gibbs married Joseph Essex, a Farmer, at Offenham on April 14<sup>th</sup> 1875. Joseph was from Leigh, Worcestershire. He is not buried in the churchyard. Elizabeth Ellen was baptised at Offenham on February 20, 1848 and was the daughter of John & Mary Gibbs. See notes under the following plot.*



CYA-7. Headstone. [Plate 87]

IN/ LOVING MEMORY/ OF/ **JOHN GIBBS**, / DIED JAN<sup>Y</sup> 13<sup>TH</sup> 1908, / AGED 88 YEARS. / "COME UNTO ME ALL THAT LABOUR/ AND ARE HEAVY LADEN, AND I WILL/ GIVE YOU REST"

*John was the son of John & Mary Gibbs. See Plot CYA-9. He married Mary Harvey at Inkberrow on November 17, 1842. They had four children: (1) Mary Jane (b.1843); (2) John (b.1845). See Plot CYA-10; (3) Elizabeth Ellen (b.1848). See Plot CYA-6; (4) Ann (b.1851). See Plot CYA-12. Mary died in 1854 and buried in Plot CYA-11. John then married Ann Harvey at Offenham on March 5<sup>th</sup>, 1857. Ann died in 1890 and is in the following plot.*



CYA-8. Headstone. [Plate 88]

In Memory of/ **ANN**/ WIFE OF **JOHN GIBBS**, / WHO DIED AUG<sup>ST</sup> 6<sup>TH</sup> 1890, / AGED 74 YEARS.



CYA. Headstone [inscription taken in 1928, but stone has since been removed]

To the Memory of/ **John Gibbs**/ late of this Parish/ Who died May 29<sup>th</sup> 1843/ Aged 59 years./ Heaven was my devotion/ Medicine was my food/ Drugs did me no good/ The Lord was my physician/ Knew which way was best/ To ease much of my pain/ And take my soul to rest.

*John was one of four children of John & Mary Gibbs (née Foxhall) who were married at Offenham on September 28, 1778. He married Mary Ladbury at Feckenham on March 12, 1818 and had three children: (1) John, born December 12, 1819; (2) Susan Mary, born May 24, 1825. She married Thomas Perks at Offenham on December 12, 1850; (3) Ellen Maria, born October 18, 1832. She married John Smith Perks at Offenham on June 21, 1855. Plates 7 & 8 shows images of John & Mary Gibbs along with 19<sup>th</sup> century paintings and photographs of the Old Manor where the couple lived. John was known as Squire Gibbs. His wife Mary is in the following plot.*



CYA-9. Headstone. [Plate 89]

SACRED/ TO THE MEMORY OF/ **MARY**, WIFE OF,/ **JOHN GIBBS**/ WHO DEPARTED THIS LIFE/ MARCH 2<sup>ND</sup>, 1867:/ AGED 79 YEARS. / "I KNOW THAT MY REDEEMER/ LIVETH"



CYA-10. Headstone. [Plate 90]

SACRED/ TO THE MEMORY OF/ **JOHN**, / THE BELOVED SON OF/ **JOHN AND MARY GIBBS**, / WHO DEPARTED THIS LIFE/ MAY 31<sup>ST</sup> 1868, / AGED 23 YEARS. / "THY WILL BE DONE"





CYA-11. Headstone. [Plate 91]

SACRED/ to the Memory of/ **MARY, WIFE OF/ JOHN GIBBS:** / who departed this Life, / February 2<sup>nd</sup>/ 1854:/ Aged 36 Years. / *Patient and meek, beneath afflictions rod, / And why? her faith and hope were fixed on God.*



CYA-12. Headstone. [Plate 92]

In Loving Remembrance/ of/ **ANNIE,** / THE BELOVED WIFE OF/ **J. RANDLE BUCK** OF WORCESTER; / (YOUNGEST DAUGHTER OF **JOHN GIBBS** OF THIS PARISH)/ WHO DIED JUNE 15<sup>TH</sup> 1875, / AGED 24 YEARS. / *"Resting in the Lord."*

*Ann Gibbs married Joseph Randle Buck, a Physician, at Offenham on June 18, 1873. Joseph died in Worcester in 1887 Aged 42. Anne was baptised at Offenham on May 18, 1851, the daughter of John & Mary Gibbs. See Plot CYA-7 above.*



CYA-13. Headstone (lying flat). [Plate 93]

SACRED/ to the Memory of/ **ANN MYATT/ DAUGHTER OF JAMES/ AND SARAH MYATT/ DIED APRIL 18<sup>TH</sup> 1857, / AGED 19 YEARS AND 11 DAYS.**



CYA-14. Headstone (lying flat). [Plate 94]

SACRED/ to the Memory of/ **JAMES MYATT,** / WHO DIED/ MARCH 6<sup>TH</sup>, / 1879, / AGED 75 YEARS.

*James Myatt married Sarah Phyllis Martin on December 21, 1828 at St. Giles Church, Camberwell, Surrey. Her headstone is no longer to be found but the inscription was taken from her stone in 1928 and is shown on page 16. James came to Offenham in 1852 from Camberwell where all his children were born. He was born in Leicestershire and not Camberwell as erroneously given in recent publications. James was a subscriber, to the value of £50, for the rebuilding of the church in 1861 and did much to put Offenham on the map in market gardening circles. He occupied Laurels Farm and later the Norvals Farm at Offenham. He, and other members of his family, raised locally many new varieties of potatoes, cabbage, rhubarb, strawberries and other crops. He is better known for his Myatt's British Queen strawberries, which were grown commercially with great success all over the country for over 50 years. His Myatt's early Offenham cabbages are equally or yet more famous. He won prizes at the country's principal shows, and, on account of his improved methods on a field scale, did much to increase the popularity of market gardening in Offenham and the Vale of Evesham generally. In the 1970s the Parish Council were asked to suggest a name for the new development and it was agreed that the man who had such a vast influence on the life of the village deserved to be commemorated – hence Myatt Road. James and Sarah had twelve children: (1) Sarah (b.1831). She married Charles Robert Colston at Offenham on June 10, 1858; (2) James (b.1833); (3) Elizabeth (b.1834). She remained a spinster and buried in an unknown plot on April 8, 1886, Aged 52; (4) William (b.1837); (5) Ann (b.1838). She is in the plot above; (6) Joseph (b.1840); (7) Harriett (b.1843). She married David Smith at Offenham on July 20, 1871; (8) Philip (b.1845); (9) Lucy (b.1846). She married Edmund Andrews at Offenham on September 29, 1874; (10) Mary (b.1848); (11) Frank (b.1849); (12) Charles (b.1853). He married Alice Stephens at Offenham on October 4, 1892.*



CYA-15. Headstone. [Plate 95]

In/ Memory of/ **Mary**, wife of/ **Charles Aldington**, / who died May 26<sup>th</sup> 1856, / Aged 33 Years. Blessed [.....].

*Charles Aldington married Mary Collett in 1843 [Evesham]. He was a Carpenter by trade. They had seven children: (1) Anthony (b.1844); (2) Albert (b.1845); (3 & 4) twins Martha & Mary (b.1847); (5) Matilda (b.1849); (6) Catherine Ann (b.1851). She had a daughter Emma (b.1871) before her marriage to George Marshall at Offenham on April 11, 1871; (7) Ann (b.1855). Charles Aldington then married Matilda Paddock in 1861 [Evesham]. They had two children Florence Rhoda (baptised at Harvington June 4, 1865) and Charles Arthur (baptised at Harvington November 11, 1869). Matilda died in 1878 and interred in an unknown plot in the churchyard on June 20, 1878. It will appear that Charles married again as there was a Martha living as his wife during the 1881 census for Offenham but this third marriage has not been found.*



CYA-16. Headstone. [Plate 96]

**Frederick Edgington**/ Died Oct. 6<sup>th</sup> 1862/ Aged 20 Years. / Remember now thy Creator/ In the days of thy youth. Crrl.xll.1.

*Baptised at Badsey on September 18, 1842, Frederick was the son of John & Elizabeth Edgington.*



CYA-17. Headstone. [Plate 97]

In Loving Memory of/ **THOMAS STRATFORD**, / WHO DIED JUNE 14<sup>TH</sup> 1888, / AGED 40 YEARS. / IN THE MIDST OF LIFE WE ARE IN DEATH.

*Thomas Stratford married Margaret Beaufoy Field in 1876 [Evesham]. He was a Grocer by trade originating from Hook Norton, Oxfordshire. He was residing in Evesham during the 1871 & 1881 census returns. His widow and three children were still in Evesham during the 1891 census. It is strange that Thomas being a resident of Evesham from 1871 until his death in 1888 was interred in this churchyard. During the 1861 census he was residing with his parents William & Joyce Stratford at Hook Norton. His father was a Farmer.*



*Inscriptions taken from headstones in 1928 which have since been removed.*

CYA. Headstone

Sacred/ To the Memory/ of/ **Thomas**/ Son of **John** and **Mary Gibbs**/ Who died July 16<sup>th</sup> 1829/ Aged 36 years.

*Thomas was the son of John & Mary Gibbs (née Foxall).*



CYA. Headstone

In Affectionate Memory/ of/ **John Hopkins**/ Who died May 15<sup>th</sup> 1877/ Aged 72 years.

*John Hopkins married Alice Sarah Grinnell on April 2, 1840 at Saintbury, Gloucester. Alice is in the following plot.*



CYA. Headstone

In Loving Memory/ of/ **Alice Sarah Hopkins**/ Wife of **John Hopkins**/ Who died July 22<sup>nd</sup> 1887/ Aged 74 years/ So he giveth his beloved sleep/ Psalm CXXVII.2



CYA. Headstone

In Loving Memory/ of/ **James Hopkins**/ Who died March 8<sup>th</sup> 1902/ Aged 60 years/ Also of/ **Mary**/ Wife of the above/ Died Sept. 14<sup>th</sup> 1915/ Aged 46 years.

*James William Hopkins, the son of John & Alice Sarah Hopkins, married Mary Coldicott in 1898 [Evesham].*



CYA. Headstone

In Memory of/ **Ann**/ Wife of **Richard Gibbs**/ (late of Bretforton)/ Who departed this life October 17<sup>th</sup> 1846/ Aged 62 years. / *Blessed are the dead which died in the Lord.*

*Ann Hughes married Richard Gibbs at Offenham on August 14, 1804. Richard died in 1864 and buried in an unknown plot in the churchyard on October 1, 1864, Aged 79 years. They had two children, Mary (b.1805) and John (b.1819).*



CYA. Headstone

Sacred/ To the Memory/ of/ **Ann Rock**/ Who departed this life/ March 20<sup>th</sup> 1865/ Aged 81 years/ Also of **John Lidsey**/ Son of the above/ Who departed this life/ February 7<sup>th</sup> 1858/ Aged 41.

*Ann Badger married Richard Lidsey at Cleeve Prior on June 27, 1816. Richard died in 1824 and buried in an unknown plot in the churchyard on March 9, 1824, Aged 53. Ann then married John Rock, or was living with him during the 1841 census for Offenham. John Lidsey was also present in the household*



CYA. Headstone

Sacred/ To the Memory/ of/ **Elizabeth Myatt**/ Who died April 3<sup>rd</sup> 1886/ Aged 52 years.

*Born in Camberwell, Surrey, Elizabeth was the daughter of James & Sarah Phyllis Myatt. See next entry.*



CYA. Headstone

Sacred/ To the Memory/ of/ **Sarah Phyllis**/ Widow of the late / **James Myatt**/ Who died August 11<sup>th</sup> 1882/ Aged 73 years.

*James Myatt married Sarah Phyllis Martin on December 23, 1828 at St. Bride, Fleet Street, London.*



CYA-A(1). Plaque. [Plate 98]

**FRANCES GAY**/ 1923 - 1969/ GOD IS LOVE

*Not in burials register.*





## Section CYB

### CYB-1. Headstone. [Plate 99]

In/ Loving Memory of/ **HANNAH**, / THE BELOVED WIFE OF/ **RICHARD TAYLOR**, / WHO DIED NOV<sup>R</sup>  
6<sup>TH</sup> 1890/ AGED 60 YEARS. / "LOOKING FOR THE MERCY OF OUR LORD/ JESUS CHRIST UNTO  
ETERNAL LIFE" JUDE 21

*Richard, who died in Wales, was interred in the churchyard May 4, 1910, Aged 73. His plot number is unrecorded.*



### CYB-2. Headstone. [Plate 100]

In/ Loving Memory/ of/ THE REV. **WILLIAM JAMES/ BRISTOW**/ (33 YEARS VICAR OF OFFENHAM)/  
WHO DIED SEP<sup>TR</sup> 10<sup>TH</sup> 1897, / AGED 63 YEARS. / A LOVING AND PATIENT FATHER. / "COME UNTO  
ME ALL THAT LABOUR/ AND ARE HEAVY LADEN, AND I WILL/ GIVE YOU REST" MATT.XI.28./ **JOHN  
SEBASTIAN BRISTOW**, / DIED FROM WOUNDS AT/ KRUGERSDORPS. AFRICA/ SEP<sup>TR</sup> 13<sup>TH</sup> 1900,  
AGED 24. / "THY WILL BE DONE"

*William James Bristol married Margaret Elizabeth Pruen in 1870 [Winchcombe]. They lost another three children who are interred in unknown plots in the churchyard. **Beatrice Maud Bristow**, buried 29.12.1874, Aged 7 months; **Eva Alice Bristow**, buried 29.7.1881, Aged 16 months and **Lucy Phylliss Bristow**, buried 18.8.1886, Aged 2 years. The mother **Margaret** is not interred in the churchyard. **John Sebastian Bristow** is commemorated among others on a War Memorial in Chipping Campden Grammar School -*

Campden School, Chipping Campden - "In memory of Lieut. Daniel Buchanan, Kitchener's Light Horse. Killed in action at Paardeburg, Feb 18th 1900 aged 36. Corpl. Albert N. James, Glos. Imp. Yeomanry. Died at Harrismith, May 18th 1901 aged 23. **John S. Bristow, British South African Police. Wounded at Elands River, died at Krugersdorp. Sept 12th, 1900, aged 23.** Trooper Bertram Bernard Baldwin, Warwick. Imp. Yeo. Died at Pretoria. Nov. 1900, aged 20. Old Boys of Chipping Campden Grammar School Volunteers in the South African War 1899-1902. This tablet was erected by pupils past & present and was Unveiled Dec 17th 1903 by Col. J.C. Griffith V.D. 2nd V.B. Glos. Regt."



### CYB-3. Cruciform-shaped stone. [Plate 101]

**MARY/ WELLINGTON/** BORN MARCH 25<sup>TH</sup> 1798, / DIED APRIL 11<sup>TH</sup> 1875. / *THE PATH OF THE JUST.*

*Mary died a spinster and originated from Powick, Worcestershire. She was a retired Servant.*



### CYB-4. Cross. [Plate 102]

IN/ LOVING MEMORY OF/ **THOMAS**,/ SON OF **FRANCIS HENRY/ & ELIZABETH SHEAF**,/ WHO  
DIED AT BENGWORTH/ JULY 25<sup>TH</sup> 1876,/ AGED 2 YEARS & 5 WEEKS./ *SAFE IN THE ARMS JESUS,/*  
*SAFE ON HIS GENTLE BREAST,/ THERE BY HIS LOVE O'ER SHADED,/ SWEETLY THY SOUL SHALL*  
*REST./*

*Francis Henry Sheaf married Elizabeth Taylor in 1873 [Winchcombe].*



CYB-5. Headstone & Footstone. [Plates 103 & 104]

SACRED/ to the Memory of/ **THOMAS SHEAF**/ WHO DEPARTED THIS LIFE/ August 6th 1868, / Aged 28 Years. / *As for man his days are as grass/ As a flower of the field/ So he flourisheth. Psalms: Ch.III 15v.*

Footstone: T S/ 1868

*Baptised at Offenham on May 3, 1840, Thomas was the son of Thomas & Frances Sheaf. See Plots CYB-7 & CYB-8 below. Footstone is located just inside the gate leading to the vicarage. Used as edging to the pathway.*



CYB-6. Headstone. [Plates 105 & 106]

SACRED/ to the Memory of/ **JOHN WILL<sup>M</sup> SHEAF**/ WHO DEPARTED THIS LIFE/ February 10th 1868, / Aged 21 Years. / *In the midst of life we are in death.*

Footstone: J W S/ 1868

*John William was the son of Thomas & Frances Sheaf. See CYB-7 & CYB-8 below. The footstone is on the vicarage pathway.*



CYB-7. Headstone & Footstone. [Plates 107 & 108]

SACRED/ to the Memory of/ **FRANCES SHEAF**/ WHO DEPARTED THIS LIFE/ Oct. 18th 1864, / Aged 44 Years.

*The Lord gave and the Lord hath taken away. / Blessed be the name of the Lord.*

Footstone: F S/ 1864

*See the following plot for husband. The footstone is on the vicarage pathway.*



CYB-8. Headstone & Footstone. [Plates 109 & 110]

SACRED/ to the Memory of/ **THOMAS SHEAF**/ WHO DEPARTED THIS LIFE/ December 6<sup>th</sup> 1865, / Aged 48 Years. / *I will say of the Lord, he is my refuge and my fortress my God. / In him will I trust. Psalm: XLV, IIv.*

Footstone: T S/ 1865

*Thomas Sheaf married Frances Taylor at Wickhamford on June 20, 1839. In 1851 Thomas was residing in Badsey and farming 180 acres and employing 10 labourers. By the time of the 1861 census he had moved to Offenham where he was farming 230 acres employing 13 men and boys. The footstone is against the fence near rubbish mound in Section NG.*



CYB-9. Headstone & Footstone. [Plates 111 & 112]

IN LOVING MEMORY OF/ **JOHN BAYLIS**/ WHO DEPARTED THIS LIFE/ JUNE 6<sup>TH</sup> 1891,/ AGED 81./ ALSO OF **SARAH**,/ HIS BELOVED WIFE,/ WHO DIED MARCH 16<sup>TH</sup> 1890,/ AGED 72./ ALSO OF **MARY KNIGHT**,/ ELDEST DAUGHTER OF THE ABOVE;/ WHO DIED AT MELBOURNE,/ AUSTRALIA,/ JUNE 18<sup>TH</sup> 1888, AGED 44./ AND OF **JAMES** THEIR SON/ WHO DIED IN INFANCY./ *THERE REMAINETH A REST TO THE PEOPLE OF GOD*

Footstone: S B/M K/J B

*John Baylis married Sarah Mills in 1843 [Worcester]. James was interred in the churchyard July 7, 1863, Aged 8 days. His plot number is unrecorded. The footstone is on the vicarage pathway.*



CYB-10. Headstone & Footstone. [Plates 113 & 114]

SACRED/ TO THE MEMORY OF/ **EMANUEL STEPHENS**/ LATE OF THIS PARISH;/ WHO DEPARTED THIS LIFE,/ October 11th, 1851,/ Aged 87 Years./ ALSO OF/ **ELIZABETH**, Wife of/ **EMANUEL STEPHENS**/ WHO DEPARTED THIS LIFE,/ January 6th 1831,/ Aged 73 Years./ *WHAT IS LIFE? A BREATH A SPAN,/ A MOMENT, QUICKLY GONE FROM THEE./ OH! WHAT IS DEATH? OH MORTAL MAN,/ THINE ENTRANCE ON ETERNITY.*

Footstone: E S/ 1851/ E S

*Emanuel Stephens married Elizabeth Kerry at Offenham on November 4<sup>th</sup> 1794. The broken footstone is on the vicarage pathway.*



CYB-11. Headstone. [Plate 115]

In Memory of **Sarah** the/ Wife of **Thomas Roberson**/ who died May the 4<sup>th</sup> 1756,/ Aged 66 Years./ *Gods love and favour is not shown always/By Earthly Comforts nor by length of Dyas[Days]/Long life on Earth doth but prolong our pain/In happy Death there is the greatest Gain.*



CYB-12. Headstone. [Plate 115]

To/ the Memory of/ **THO<sup>s</sup> ROBERSON.**/ He Died April ye 7<sup>th</sup> 1766,/ Aged 79 Years/ *With in this life I did Remain/ My latter End was greef and pain/ At length the LORD thought is Best/ To take me to a place of Rest.*



CYB-13. Headstone & Footstone. [Plates 116 - 118]

To the Memory of/ Mr **Anthony Buggin** of this Parish & **Elizabeth** his wife/ who both are laid together here to rest Till the Resurrection./ She was Daughter to Mr **Robert Martin** of Evesham/ Love & Marriage made them one in the bud of youth/ when He was 15 shee but 14 years old/ Anno Dom 1628/ Married 53 years/Blessed with ten Children (6 Sons 4 Daughters)/ Five of w<sup>ch</sup> they mourned for dead before them & laid/ two Daughters **Elizabeth** & **Mary** in this Grave./ Five others surviving were the Comfort of their age./ She died first (viz) Nov. 3<sup>d</sup> 1681 Aged 68 yrs/ They lived together long Death did not long divide them/ He lingered but till he attained the Psalmists period of man's age/ Three score years & ten/ And then gave up the Ghost Feb y' third An Do 1682/ His Amicable & Affable disposition Rendered.

Footstone: **AB EB**

*Only nine children were found in the registers: (1) John (b.1632); (2) Elizabeth (b.1635- d.1658); (3) Anthony (b.1638); (4) Robert (b.1640 - d.1658); (5) Mary (b.1644). She married ? Drinkwater and died in 1667; (6) Ann (b.1646); (7) William (b.1650); (8) Edward (b.1651); (9) Thomas (b.1655).*



CYB-14. Headstone [Illegible]. [Plate 119]

To the Memory of / **Lucy Gibbs**/ wife of **John Gibbs**/ who departed this life/ 22<sup>nd</sup> of Sept. 1798/ Aged 80 years





CYB-15. Headstone. [Plate 120]

To/ the Memory of **John Gibbs**/ of this Parish who departed y<sup>s</sup>/ Life Sep<sup>r</sup> 23<sup>rd</sup> 1765, Aged 54 Years./ Daughter **Rebecca** Died Decem<sup>r</sup>/ 24<sup>th</sup> 1756 Aged 1 Year and a halfe./ **Lucy** his Widow doth Servive/ With four children hear alive/ **Eliz<sup>th</sup> Tho<sup>s</sup> Lucy** and **Mary**/ *Within this dirt lies buried here/ A loving Husband and Father Dear/ But now hees gone his Saviour to enjoy/ And in his life true to his friend/ We hope he has made a good & Happy End.*



CYB-16. Headstone. [Plate 121]

To/ the Memory of **Philip Gibbs**/ who Died November the/ 13<sup>th</sup> 1755, Aged 80 Years./ ALSO/ In Memory of **Mary** Wife/ of **Philip Gibbs** who Died the/ 12<sup>th</sup> day of April 1764,/ Aged 82 Years.



CYB -17. Headstone. [Plate 122]

Here lyeth the body of/ **Mary** y<sup>e</sup> daughter of/ **John & Anne Broomhill**/ who died May 29 1714/ Age 20 weekes.



CYB - 18. Headstone. [Plate 122]

Here Lyeth the Body/ of **John Broomhill** who/ departed this life January/ the 27<sup>th</sup> 1747/ Aged 67 years/ Afflictions sore long time I bore/ *Physicians were in vain/ till death gave life when God did please/ To ease me of my pain.*



CYB - 19. Headstone. [Plate 123]

In Memory of **Margery**/ the Wife of **Benjamin/ Woolerston** who Died y<sup>e</sup>/ First of February 1707 aged 62/ *Farewell Dreadful World and weary breath / Aduē All Earthly joys and welcom death*



CYB- 20. Headstone. [Plate 124]

In Memory/ of **Thomas** Son of/ **Edward** and **Mary Foxall**/ He died Feb<sup>ry</sup> 26<sup>th</sup> 1780/ Aged 1 Year and 1 Month./ *Here lies a Sleep a child so sweet / To put you fresh in Mind,/ That die ye must and turn to Dust/ And Leave this World behind.*



CYB. Footstone. [Plate 125]

**A F**/ 1766

[**ANN FOXHALL**/ B.7.6.1766/ Aged 4 years]

*Ann was the daughter of Edward & Mary Foxhall (née Smith) who were married at Offenham on July 8, 1756. Ann was born in 1762 and baptised at Sedgeberrow on April 3, 1762. The parents are not buried in the churchyard.*



CYB. Footstone. [Plate 125]

Footstone: I B

[**ISAAC BAYLIS**/ B.8.12.1828/ Aged 68 years]



CYB- A(1) Plaque. [Plate 126]

STEPHEN CONWAY/ 1913 - 1987/ LOVED & REMEMBERED ALWAYS [Ashes/B.35.4.1987/ Aged 73]



CYB-A(2) Vase. [Plate 126]

RICHARD/ JOHN/ GAMBLE/ 21.2.1940/ 16.8.1979/ ALWAYS/ IN OUR/ HEARTS.



*Inscriptions taken from headstones in 1928. These stones no longer exist.*

CYB. Headstone

Here lies the Body of **Mary**,/ The wife of **Philip Godfrey**,/ Who died April 26<sup>th</sup> 1762,/ Aged 56 years.

*Mary Ward (a widow) married Philip Godfrey (a widower) at Offenham on April 7, 1756.*



CYB. Headstone

Here lies the Body of **Ann**,/ The wife of/ **William Aires**/ Who died October 16<sup>th</sup>, 1721/ Aged 22 years.

*William Ayres married Ann Spragge on September 21, 1721 at Norton & Lenchwick.*



CYB. Headstone

To the Memory/ of/ **Henry Fulford**/ Who died March 26<sup>th</sup> 1849/ Aged 85 years/ Many years servant to the late/Rev<sup>d</sup> **W. Digby**,/ Canon of Worcester/ And Vicar of this Parish.



CYB. Headstone

To the Memory/ of/ **John Gibbs**/ (Late of this Place)/ Who died 8<sup>th</sup> February 1828/ Aged 70 years.



CYB. Headstone

In Memory of/ **Ann**/ Wife of **John Gibbs**/ Who departed this life/ September 27<sup>th</sup> 1801/ Aged 80 years.



CYB. Headstone

In Memory of/ **Ann Hancock**/ Relict of the late/ **Penny Hancock**/ Who died August 4<sup>th</sup> 1870/ Aged 80 years.

*Nancy Hancock in the Burial Register. Ann Gibbs married Penny Hancock at Offenham on December 30, 1812. Penny was 22 years older than Ann and originated from Bretforton. He died in 1852 and buried in St. Leonard's Churchyard, Bretforton on March 17, 1852, Aged 74 years.*



## Section CYC

### CYC-1. Headstone. [Plate 127]

Here/ Lieth the body/ of **Christopher** the/ Son of **Christopher/ Newington & Mary/** his Wife who was/ buried the 10 day of March/ in ye year of grace/ 1679 Aged 11 Ys/ In/ The Hope of/ Better Redemption/ Here resteth the flesh/ of **Mary/** who was the wife of/ **Christopher Newington/** 20 y<sup>s</sup>. and in that time the/ Mother of 8 children of/ which shee saw 5 buried/ & 3 surviving followed her/ body to this grave/ ye 28<sup>th</sup> day of April in ye/ yeare of grace 1680.

*Christopher Newington married Mary Matthews in Evesham on October 6, 1659. Their eight children were: (1) Thomas (b.1660); (2) Mary (b.1661-d.1667); (3) Elizabeth (b.1663-d.1663); (4) William (b.1664); (5) Mary (b.1666-d.1666); (6) Christopher (b.1668-d.1679); (7) Ann (b.1671); (8) Elizabeth (b.1675).*



### CYC-2. Headstone. [Plate 128]

SACRED/ to the Memory of/ **WILLIAM/ DINGLEY SHEAF/** WHO DEPARTED THIS LIFE/ August 19<sup>th</sup> 1862/ Aged 52 years. / *Therefore be ye also ready/ for in such an hour as ye think not/ The son of man cometh, Math, C.24.*

*William never married. He was the son of Thomas & Ann Sheaf who are in plots CYC-5 & CYC-6.*



### CYC-3. Headstone. [Plate 129]

To the Memory of/ Mr **William Phillips,**/ who departed this Life/ May 5<sup>th</sup> 1768, Aged 57./ Here lies the best of Men, who Life is at an end,/ The best of Husbands, and the truest of friend./ Who rests I hope, as I do hope to be,/ Happy with him to all eternity./ Also **Elizabeth,** Wife of/ the above who departed/ this Life the 8<sup>th</sup> February,/ 1790, Aged 79 years./ *In pangs of Death Oh Lord I cry to thee/ To set my soul from this frail body free,/ In hopes my dear of Saviour's innocence,/ Would make atonement for my great offence,/ The better part of me was gone before,/ Whose love till death I ceas's not to deplore,/ And here we lie in hopes to meet again,/ At that great day in bliss to remain.*



### CYC-4. Headstone. [Plate 130]

SACRED/ to the Memory of/ **WILLIAM/** Son of **WILLIAM** and/ **ELIZABETH PHILLIPS/** who died 22<sup>nd</sup> June 1822,/ Aged 71 Years./ He was a Man truly respected through life./ *The weary Head is a Crown of glory, if it/ Be found in the way of Righteousness.*



### CYC-5. Headstone. [Plate 131]

THIS STONE IS ERECTED/ IN MEMORY OF/ **THOMAS SHEAF,**/ WHO DEPARTED THIS LIFE/ 1<sup>ST</sup> SEPTEMBER MDCCCL:/ IN THE LXXIV<sup>TH</sup> YEAR/ OF HIS AGE./ *"Blessed are the merciful for /they shall obtain Mercy."*



### CYC-6. Headstone & Footstone. [Plates 132 & 133]

THIS STONE IS ERECTED/ IN MEMORY OF/ **ANN,** WIFE OF/ **THOMAS SHEAF/** WHO DEPARTED THIS LIFE/ XXIII<sup>RD</sup> MAY MDCCCXL;/ AGED LVIII YEARS. / *The Lord gave and the Lord/ hath taken away, blessed be/ The Name of the Lord.*

Footstone: **A : S** [Footstone is against wooden fence]





CYC-7. Headstone. [Plate 134]

SACRED/ to the Memory of/ **JOHN TAYLOR SHEAF**:/ Son of/ **THOMAS & FRANCES SHEAF**:/ who departed this Life/ 24<sup>th</sup> May 1845:/ Aged 2 Years & 7 Months./ *Pray weep no more my Parents dear,/ My Glass it soon was run,/ I'm gone to rest, there is no fear,/ With God's beloved Son.*



CYC-8. Headstone. [Plate 135]

SACRED/ to the Memory of/ **CHARLES**, the youngest Son of/ **THOMAS AND ANNE SHEAF**:/ who departed this Life/ October the 14<sup>th</sup> 1849:/ in the 28<sup>th</sup> Year/ of his Age.



CYC-9. Headstone. [Plate 136]

In Memory/ **JOHN SMITH** (Slater)/ who died Febr<sup>r</sup> 14<sup>th</sup> 1815/ Aged 58 Years/ Also **ELIZ<sup>B</sup>TH** Daughter of/ **JOHN** and **ELIZABETH SMITH**/ who died March 18<sup>th</sup> 1818/ Aged 26 Years/ *Dear friends for us let sorrows cease/ This world was not our resting place/ But through the merits of Christ's blood/ We shall arise and live with God.*  
Stonemason: Wheeler. Littleton.



CYC-10. Headstone. [Plate 137]

To the Memory of/ **SARAH SMITH**/ Daughter of/ **EDWARD & MARGARET SMITH**/ of North - Littleton/ who departed this life/ November the 4<sup>th</sup> 1776/ Aged 76 Years.



CYC-11. Headstone. [Plate 138]

In Memory/ Of/ **SAMUEL KERRY**/ Son of **John** and **Ann Kerry**/ Who departed this Life/ February 22<sup>nd</sup> 1805./ in the 46<sup>th</sup> Year of his Age./ *Man is like a thing of nought/ His time passeth away like a shadow./ Psalms 144. Verse 4<sup>th</sup>.*



CYC-12. Headstone. [Plate 139]

In Memory/ of **JOHN KERRY**/ who died November the 22<sup>nd</sup> 1787/ Aged 72 Years./ Also **Ann Kerry**, Wife of y<sup>e</sup>/ above/ who died July the 4<sup>th</sup> 1803/ Aged 83 Years/ Also **Moses Kerry**, Son of y<sup>e</sup> above/ who died November the 22<sup>nd</sup> 1788/ Aged 41 Years./ *And I heard a voice from heaven/ saying unto me, Write/ Blessed are the dead which died in the Lord./ Rev. XIV Ver. XIII.*



CYC-13. Headstone. [Plate 140]

In Memory of/ **JOHN SMITH** who departed/ this life Dec<sup>r</sup> the 17<sup>th</sup> 1788/ Aged 95 Years./ *Hark from the Tombs a doleful Sound/ My Ears attend the Cry,/ Desiring man Come View the Ground/ where you must surely lie. /Also **MARY** Wife of the above/ **JOHN SMITH** who departed/ this life September 15<sup>th</sup> 1769/ Aged 64 Years./ *Herein my Silent Grave I lie/ Free from all pain and Grief,/ Tho my life was Long & Sharp,/ God Sent his Last relief./ His tender Love While here below/ Did often fill my Soule,/ At Last my Jesus took me up/ Where endless pleasures reign.**



CYC-14. Headstone. [Plate 141]

HERE/ Lieth ye Body of/ ANNE ye daughter/ of **WILLIAM & ELIZABETH/ GIBBS.**/ who died November ye 16<sup>th</sup>/ 1754/ Aged 2 Years/ Farewell by parents all y'lovdd me so dear/ My soule is gone to Rest y' you need not fear/ My Time was that I could no longer stay/ My dear Redeemer call'd for me away.  
Stone mason: THOMAS CRISP.DEL.



CYC-15. Headstone. [Plate 142]

Here/ lieth Lamented by his/ Wife & Child the body/ of **THOMAS AGG/** late of this Parish, Yeoman/ who was buried July 22<sup>nd</sup>/ 1765 Aged 51 Years./ *The wicked and the guilful mouths/ On me disclosed be/ And they with false and lying tongues/ Hath spoken unto me/ They did beset me round about/ with words of hateful spite/ Without all cause of my desert/ Against me they did fight/ Since mercy they forgot to show/ But did pursue with might/ The wisdom and the Father of/ To take away their right.*



CYC-16. Headstone. [Plate 143]

Here lieth the body of/ **Robert Gale** of this parish/ who departed this life the 19/ Day of March 1689/ *All you that here my grave do see/ As i am now so must you bee/ fly sin therefore in Christ trust still/ then welcome death come when it/will.*



CYC-17. Headstone. [Plate 144]

Here Resteth/ In the hope of a joyful resurrection/ the Body of **THOMAS/** Son of **THOMAS & ELIZATH/ HANSON/** Who departed this life July 21<sup>st</sup> 1794 Aged [--]/ In this vain World should [--]/ *Grown like a flower just [--]/ Morn not for me I'm gown to rest/ To reign in mansions with the blessed.*



CYC-18. Headstone. [Plate 145]

In Memory/ of **THOMAS FINCH** who died/ Oct<sup>r</sup> 9<sup>th</sup> 1822 AGED 69 YEARS/ And of **ELIZABETH** his Wife/ Daughter of **Tho<sup>s</sup> Darke** of this Parish/ Who died Jan<sup>y</sup> 31<sup>st</sup> 1807 AGED 47 Years./ Likewise/ Six of the children who died young/ Names y<sup>s</sup> **Will<sup>m</sup> & Joseph** in Infancy/ **Sarah** June 26<sup>th</sup> 1799 Aged 17 Years/ **Eliz<sup>th</sup>** March 3<sup>rd</sup> 1807 Aged 20 Years/ **John** March 24<sup>th</sup> 1811 Aged 22 Years/ And/ **Francis** Jan<sup>y</sup> 18<sup>th</sup> 1820 Aged 24 Years/ *The trumpet shall sound and the dead shall be raised/incorruptible and we shall be changed./ Corinth. XV Chap. Vr.XXII*

*Thomas Finch married Elizabeth Dark at Offenham on November 20<sup>th</sup>, 1781. They had a further two children, Thomas (b.1785) and William (b.1793)*



CYC-19. Headstone. [Plate 146]

SACRED/ In the Memory of/ **JOHN KNIGHT/** who died Nov<sup>r</sup> 26<sup>th</sup> 1826,/ Aged 57 Years./ ALSO OF HIS WIFE/ **ELIZABETH KNIGHT/** who departed this life/ March 19<sup>th</sup> 1838/ Aged 69 Years./ Also of/ **CAROLINE THEIR DAUGHTER/** who died Oct. 6. 1834,/ AGED 22 YEARS.



CYC-20, CYC-21 & CYC-22. Angel on base & Triple Kerbs. [Plate 147]

In loving memory/ of/ OUR DEAR CHILDREN/ **NORA MARY**/ WHO DIED 25<sup>TH</sup> JUNE 1923/ ALSO OF **DORA FLORENCE**/ WHO DIED 22<sup>ND</sup> APRIL 1899,/ AGED 5 YEARS./ AND OF **ALBERT**,/ WHO DIED 5<sup>TH</sup> MARCH 1906/ AGED 15 MONTHS./ CHILDREN OF/ **RALPH AND MARY SMITH**./ SAFELY, SAFELY GATHERED IN,/ FREE FROM SORROW, FREE FROM SIN.

Bronze Plaque 1: **MILDRED LEAH GARDINER**/ DEVOTED DAUGHTER OF **RALPH & MARY SMITH**/ 18.11.1895 - 1.1.1990

Bronze Plaque 2: TREASURED MEMORIES OF/ A BELOVED SON/ AND BROTHER/ **NIGEL SMITH**/ 27<sup>TH</sup> JUNE 1973 AGED 13

Bronze Plaque 3: **NORMAN RALPH SMITH**/ LOVING HUSBAND/ DEVOTED FATHER/ AND GRANDFATHER/ 27<sup>TH</sup> MAY 1987 AGED 89

Bronze Plaque 4: **CECILIA SMITH**/ MUCH LOVED WIFE./ MOTHER, GRANDMOTHER/ & GREAT GRANDMOTHER/ 16<sup>TH</sup> MARCH 1993 AGED 86

*Plaques 2 to 4 relate to persons whose ashes are interred elsewhere. **Ralph John Smith** married **Mary Caroline E Andrews** at Offenham on November 7, 1893. They are in OG section, Row F, Plots F-27 & F-28. Their daughter **Mildred Leah Smith** married **Percival Edwin Gardiner** at Offenham on August 27, 1927. Their son **Norman Ralph Smith** married **Cecilia Careless** in 1927 [Evesham].*



CYC-23. Cross. [Plate 148]

IN/ LOVING MEMORY OF/ **ALICE ANN PASHLER**/ BORN FEBRUARY 2<sup>ND</sup> 1851/ DIED FEBRUARY 23<sup>RD</sup> 1895/ "FATHER INTO THY HANDS I COMMEND MY SPIRIT"

***Alice Ann** was a spinster and the daughter of **Thomas & Sarah Pashler** (née **Benstead**) who were married in 1847 [Ely, Cambridgeshire]. **Thomas** was from Spitalfields in London and during the 1891 census was residing in Offenham where his occupation is given as 'Manager of Market'. He died in 1906 in Huntingdon.*



CYC-24 & CYC-25. Headstone & Kerbs. [Plate 148]

In Memoriam, / **MARY ANN SHARP**, / DIED JUNE 27<sup>TH</sup> 1911. / AGED 76 YEARS. / Also her brother, / **JOSEPH SHARP**, / DIED NOV<sup>R</sup> 5<sup>TH</sup> 1926, / AGED 87 YEARS. / "AT REST"

***Joseph** was a bachelor and born in Churchill, Worcestershire. He was a Flour Miller by trade and residing at the mill in Wyre Piddle during the 1901 census. **Mary Ann** and another single sister, **Myra** lived with him at the mill.*



CYC-26. Headstone. [Plate 149]

IN/ LOVING MEMORY/ OF/ **THOMAS BENNETT**/ DIED 1910/ AGED 29.

***Thomas** was the son of **Frederick & Mary Hannah Bennett** (née **Leech**) who were married at Offenham on January 25, 1873.*





CYC-27. Headstone. [Plate 149]

IN LOVING MEMORY OF/ **WILLIAM HENRY PRICE**/ Who died June 26<sup>th</sup> 1921,/ aged 77 years./ Also of **CHARLOTTE**/ Wife of the above/ Who died Jan<sup>y</sup> 9<sup>th</sup> 1922,/ AGED 87 YEARS./ Also of **James** their son/ Who died Sept<sup>r</sup> 18<sup>th</sup> 1902,/ aged 22 years/ *Their end was peace.*

*William Henry Price married Charlotte Hales in 1869 [Evesham and they had nine children: (1) Ralph (b.1871); (2) Alice (b.1872); (3) Francis (b.1874); (4) Henry (b.1876); (5) Albert (b.1878); (6) James (b.1880). Interred with parents; (7) John (b.1881); (8) Lucy E (b.1883); (9) William (b.1883). William Henry Price was baptised at Offenham on February 14, 1847, the son of Mary Ann Price, a spinster. She was the daughter of John & Elizabeth Price who are buried in the churchyard in unknown plots. John was buried on October 15, 1893, Aged 93 and Elizabeth buried October 8, 1865, Aged 68. John was a Cordwainer (Shoemaker) by trade and was born in Upton-on-Severn as was his wife Elizabeth. Their daughter Mary Ann was a Shoe Binder in 1851 when she was living with her parents along with her son William Henry. She married William Malin at Offenham on December 25, 1853 and was to have a further five children. Both are buried in unknown plots in the churchyard, William was buried June 21, 1867, Aged 50, and Mary Ann buried on June 20, 1901, Aged 73.*



CYC-28 & CYC-29. Headstone & Double Kerbs. [Plate 150]

TO THE MEMORY OF/ **JAMES BEAN**, / DIED MARCH 1921/ AGED 47 YEARS. / AND HIS WIFE/ **EMMA BEAN**, / DIED APRIL 27<sup>TH</sup> 1956/ AGED 79 YEARS.

[**ALFRED STANLEY BEAN**/ Ashes/ B.23.11.1965/ Aged 55/ **BEATRICE ANNIE BEAN**/ Ashes/ B.28.6.1971/ Aged 60]

*James Bean married Emma Boswell in 1900 [Evesham]. Two of their children are in the following plot. Alfred Stanley, their son, married Beatrice Annie Brewer in 1937 [Evesham]*



CYC-30 & CYC-31. Cross on three-stepped base & Double Kerbs. [Plate 150]

IN LOVING MEMORY/ **ARTHUR JAMES BEAN**/ WHO DIED MARCH 19<sup>TH</sup> 1901/ AGED 3 MONTHS./ ALSO OF **RONALD DOUGLAS BEAN**/ WHO DIED AUG 3<sup>RD</sup> 1918/ AGED 3 YEARS./ DEARLY LOVED CHILDREN OF **JAMES & EMMA BEAN**/ OF THIS PARISH./ SUFFER LITTLE CHILDREN TO COME UNTO ME.



CYC-32. Headstone. [Plate 151]

In Loving Memory of/ **ALBERT J. GLADWIN**,/ WHO DIED SEPT<sup>R</sup> 18<sup>TH</sup> 1913,/ AGED 44 YEARS./ THE LORD GAVE, AND THE LORD HATH TAKEN AWAY, BLESSED BE THE NAME OF THE LORD.

*Albert James Gladwin married Emma Canning at Offenham on September 15, 1894.*



CYC-33. Cross on three-stepped base. [Plate 152]

In/ loving memory of/ **ALMA**/ WIFE OF **ELI PADDOCK**/ WHO DEPARTED THIS LIFE/ DEC<sup>R</sup> 26<sup>TH</sup> 1906, / AGED 30 YEARS./ "OUR HOPE OF YOU IS STEDFAST, KNOWING/ THAT AS YE ARE PARTAKERS OF THE SUFFERING/ SO SHALL YE BE ALSO OF THE CONSOLATION"

*Alma Wood married Eli Paddock at Offenham on November 5, 1900. Eli Paddock then married Sarah Johnson in 1909 [Evesham]. They are not buried in the churchyard.*



CYC-34. Headstone. [Plate 153]

SACRED/ TO THE MEMORY OF/ **EMILIE HENRIETTA/ JACQUES**,/ SECOND DAUGHTER OF **JOSEPH JACQUES**/ THE BROOK, CHILDSWICKHAM/ FOR 14 YEARS HEADMISTRESS AT/ KINGSBURY COUNCIL SCHOOL/ WARWICKSHIRE./ DIED DEC<sup>R</sup> 23<sup>RD</sup> 1911./ IN CAELO QUIES./ THIS STONE WAS ERECTED BY HER/ ONLY SORROWING BROTHER.

[Aged 50 years]



CYC-35. Headstone. [Plate 153]

SACRED/ TO THE MEMORY OF/ **THOMAS JACQUES**,/ WHO DIED AT AYLBURTON,/ GLOUCESTERSHIRE,/ JUNE 5TH 1914, AGED 61 YEARS.

*Thomas Duval Jacques was born in Evesham and became an Elementary School Teacher.*



CYC-36 & CYC-37. Headstone & Double Kerbs. [Plate 154]

In Loving Memory/ of/ **THOMAS FROST HOPKINS**,/ THE PRIORY, OFFENHAM/ WHO DIED 12<sup>TH</sup> APRIL 1917,/ AGED 73 YEARS./ Also of/ **ALICE ANN HOPKINS**/ SISTER OF THE ABOVE/ WHO DIED 20<sup>TH</sup> OCT<sup>R</sup> 1917/ AGED 66 YEARS/ REST IN PEACE.

*Thomas Frost and Alice Ann Hopkins were unmarried and were two of five children of John & Alice Sarah Hopkins (née Grinnell) who were married on April 2, 1840 at Saintbury. They are both buried in unmarked plots in the churchyard; John was buried on May 19, 1877, Aged 72 years and Alice was buried on July 26, 1887, Aged 74 years. Their other children were: James William, John Charles and Henry. The family farmed at Offenham and by the time of the 1881 census held a total of 415 acres of land and employed 14 men and 6 boys. Of the five children only John Charles and Henry did not remain in the village. John Charles married Elizabeth Oakes Rimell on January 14, 1873 at Saintbury and then moved to Weston Subedge where he farmed, and they had a total of nine children. His brother Henry married Susannah Russell Smith in 1877 and moved to Aston Subedge where he farmed 80 acres and employed 3 men and two boys. They had five children and their eldest son James William did not marry until he was 56 and that was to Mary Coldicott in 1898 [Evesham]. She was just 28 years old. Both are buried in unknown plots in the churchyard; James William was buried on March 12, 1902, Aged 60 years, and Mary was buried on September 18, 1915, Aged 46 years.*



CYC-38. Headstone. [Plate 154]

In Loving Memory/ Of/ **BENJAMIN SPRAGG**/ DIED MARCH 1917, AGED 67/ AND OF HIS WIFE/ **ELIZABETH**/ DIED OCT. 1952, AGED 89/ R.I.P.

*Benjamin Spragg married Elizabeth Nightingale on February 27, 1881 at South Littleton. She was only 17 years old on marriage and Benjamin was 28.*



CYC-39. Headstone. [Plate 155]

In/ Loving Memory of/ **ALBERT EDWIN TEAGUE**, / WHO DIED MARCH 28<sup>TH</sup> 1916, / AGED 24 YEARS. / R.I.P.

*The son of Edwin Samuel & Edith Maria Teague who are in Section OG, Row A, Plots A-56 & A-57.*



CYC-40. Cross on two-stepped base. [Plate 156]

SACRED/ to the memory of/ **JANE LEECH**,/ WIFE OF THE LATE **JOHN LEECH**/ OF THIS VILLAGE,/ DIED FEBRUARY 1<sup>ST</sup> 1936,/ AGED 93./ "ABIDE WITH ME, FAST/FALLS THE EVEN TIDE."

*John Leech married Jane Batterbee at Offenham on July 11, 1891. John was buried in an unknown plot in the churchyard on March 20, 1915, Aged 65 years.*



CYC-41. Headstone. [Plate 157]

Here Lieth ye Body of/ **Mary** y<sup>e</sup> Wife of **Joshua**/ **Hankisson** who Died/ May y<sup>e</sup> 16 1729/ Aged 28/ *In love i lived in peace i died/ My life deffered but god denied*

*This stone was found lying face down in the undergrowth of the old Vicarage garden. Mary Hankisson is recorded as Mary Hancock in the burial registers. The surname Hankisson on the stone appears as Hankinson, Hankisson & Hankerson in the registers, though Hankinson is the most likely correct spelling, as it is more commonly listed in the National Burial Index for England & Wales. According to the Baptismal Registers the couple had a total six children; Mary (Bt. 1724 - Dd. 1758, recorded as Mary Hancocks in baptism register), Edward (Bt.1726 - Dd.1726), Edward (Bt. 1736), Sarah (Bt.1738), Joseph (Bt. 1742- Dd.1742) & Anne (Bt. 1743). The husband, Joshua, does not appear in the Burial Registers. Despite extensive searches of the registers a marriage for the couple under Hankinsson or any other spelling of the name was not found, however there is a marriage of a Joshua Hancock to Mary Braggington at All Saints Church, Eoesham on September 18, 1722 which I believe relates to this couple. This Mary is of the right age and was from Pebworth where she was baptised on September 5, 1691, the daughter of Thomas & Joane Braggington (née Ryland) who were married at Pebworth on April 8, 1689.*



CYC - 42. Footstone. [Plate 158]

**E W**/ *Of aparrall robes God me Undrest/ Betimes and laid me here to Rest,/ Till Christ who cometh in the Sky,/ Shall say awake and bid me rise./ Unto a state no more to died,/ But live to all Eternity.*

*This stone was found against the fence in Section CYC. There are no early headstones for a person with the initials E W. The burial registers contain sixteen individuals with these initials from 1553 to 1835.*



**Inscriptions taken from headstones in 1928. These stones no longer exist**

CYC. Headstone

In Memory of/ **Ann**, wife of **Phillip Gibbs**/ and daughter of/ **John** and **Mary Smith**/ Who departed this life/ Jan. 21<sup>st</sup> 1776/ Aged 37 years/ *In here she lies by my dear babies/ All covered with cold clay/ Hoping with joy to meet our Lord/ At the eternal day.*

*Ann Smith married Phillip Gibbs at Offenham on October 13, 1772. Phillip died in 1782 and buried in the churchyard in an unknown plot on March 26, 1782.*



CYC. Headstone

In Remembrance of/ **Ann Knight**/ Daughter of **John** and **Elizabeth Knight**/ Who departed this life/ Oct. 23<sup>rd</sup> 1822, Aged 30 years/ Also **Jane** who died in her infancy/ *A pale consumption gave the silent slow death/ The stroke was fatal, the affect came slow/ Short were her days and heavy was her pain/ Much was the loss but greater was the gain.*

*Jane is not recorded in the Burial Registers.*





CYC. Headstone

To the dear Memory/ of/ **Penrith Calvert Cleasby**/ Who died April 25<sup>th</sup> 1895/ Aged 60 years/ I thank my God upon/ every remembrance of you.

*Penrith was a bachelor and a Railway Manager by trade.*



CYC. Headstone

In Loving Memory/ of/ **John Henry Cleasby**/ Who died at Offenham, 25<sup>th</sup> May 1892,/ Aged 60 years/ Also of/ **Elizabeth Mary**/ sister of the above/ Who died at Barbourne, Worcester/ 30<sup>th</sup> June 1893/ *Until the day breaks and the shadows flee away.*

*Both John and Elizabeth were unmarried. Their sister is in the following plot.*



CYC. Headstone

In Loving Memory/ of/ **Jane Head Cleasby**/ Who died Oct. 20<sup>th</sup> 1884/ Aged 66 years/ *Thy will be done.*



CYC. Headstone

In Loving Remembrance/ of/ **Ann**, the beloved wife of/ **William Bramble**/ Who departed this life May 12<sup>th</sup> 1895/ Aged 49 years/ *Come unto me weary and I will give you rest.*/ Also of/ **William Bramble**/ Who died Feb. 13<sup>th</sup> 1904/ Aged 62 years./ *Thy will be done.*

*William Bramble married Ann Marlow in 1884 [Eoesham].*



CYC. Headstone

In Loving Remembrance/ of/ **Geoffrey Carlyle**/ Infant son of **Carlyle** and **Dora Chirm**/ of Handsworth/ Died July 26<sup>th</sup> 1903/ Aged 4 months.

*Carlyle Chirm married Dora Marian Gibson in 1902 [Kings Norton].*



## Section OG, Rows A to I

### Row A

A-1. Headstone (broken and located in hedge near the plot). [Plate 161]

To mark the grave of/ **Charles William Anthony Preston**/ Vicar of Offenham 1897 - 1917/ Died September 22, 1917/ Aged 52 Years.

Obituary - The Evesham Journal - September 1917



#### DEATH OF THE VICAR

The death took place on Saturday morning of the Rev. Charles William Anthony Preston, vicar of Offenham, after a long and painful illness. Mr. Preston who had been vicar of Offenham for twenty years, was taken ill about twelve months ago with a very serious internal malady, and though everything that medical skill and nursing care could do to alleviate his suffering and prolong a valuable life was done, it was evident to his friends that the end was inevitable. He bore his great sufferings with the greatest resignation and fortitude, and though deep regret is felt that a life of so much promise was cut short, this feeling is intermingled with one of thankfulness that the sufferings of one who had interwoven himself into the affections of those among whom he lived are at an end.

The Rev. Charles William Preston, who was 52 years of age, was the son of the late Rev. Charles Moyes Preston (vicar of Warcop, Cumberland), and grandson of the late Mr. Michael Preston, of Warcop Hall. He was educated at Felsted and Christ Church, Oxford, where he took his degree. he was curate of Warcop for some years, and also of Keelby, Lincolnshire, and in 1897 was presented by Christ Church to the living of Offenham, rendered vacant by the death of the Rev. W. J. Bristow. The late vicar very much interested himself in all matters connected with the parish, and during his vicariate the services at the parish church have been brightened. He was a moderately High Churchman of the modern school. Of recent years the schools have been enlarged, and the most public work in connection with the church has been the enlargement of the churchyard. In this connection it is not a little curious that the first burial to take place in the new churchyard is that of the Vicar who did so much to carry out the improvements. In all village matters Mr. Preston was closely identified, and he was in high esteem by his parishioners, who have watched with deep sympathy his failing health. During his long illness he was much assisted in the performance of his clerical duties Mr. J W. Willis Bund, a connection of the family, the Rev. W. C. Allsebrook (vicar of Badsey), and the Rev. F. G.E. Ashworth (vicar of Littleton).

In 1902 Mr. Preston married Miss Mildred Hogarth, daughter of the late Rev. George Hogarth, of Preston-on-Humber, and a cousin of Charles Dickens, who, with two sons, Anthony, aged 14, and David, aged 10, survive him, and with whom deep sympathy is felt.

The flag on the church tower was hung at half mast to indicate to the villagers that he who had worked among them for so long had passed from the sphere of pain and suffering.

A short memorial service was held in the church on Monday evening, and was largely attended by the villagers. It was conducted by the Vicar of Badsey and the Vicar of Littleton.

The funeral took place on Tuesday afternoon and was conducted by the Ven. Archdeacon of Warwick (the Ven. J. F. H. Peile). The lesson was read by the Vicar of Evesham (the Rev. J. M. Walker, D.D., R.D.), and the committal portion by the Rev. W. C. Allsebrook, the concluding prayer being pronounced by the Rev. F. G. E. Ashworth. The surpliced choir was present, and the hymns, "O strength and stay, upholding all creation" and Holy Father cheer out way," were sung, the Organist playing "O rest in the Lord" as the body was borne from the church to its last resting place.

The mourners were Master Anthony Preston (son), Miss A. Alice Hogarth and Miss Mary Hogarth (sisters-in-law), Miss Mabel Cowie (cousin), and Nurse Holtom. Among the clergy present in addition to those

mentioned were the Revs. H. Wilkinson (Cropthorne), J Davenport (Harvington), H. B. S. Fowler (Elmley Castle), J. E. H. Blake (Bretforton), J. P. Shawcross (Bengeworth), D. Fitzmaurice (Hampton), and Edwards (Evesham). The School Managers were represented by Mr. W. T. Careless and Mr. A. Cole, and the churchwardens, Mr. J. H. Smith and W. Smith, were present.

The late Mr. Preston was a strong Freemason, and was a member of the Abbot Lichfield (Evesham) Lodge. This lodge was represented at the funeral by Wor. Bros. H. Maund, I.P.M., a. K. Lindsell, P.M., P.P.G.W., J. Sladden, P.M., P.P.G.D., and J. W.E. Baggitt, P.M., P.G.Sd.B., and Bros. G. E. Crisp, secretary, R. White, G. H. White, R. E. Spires, tyler, and W. Salmon, assistant tyler. The Masons' Oration was read by Wor. Bro. Lindsell, and each brother dropped a sprig of acacia on the coffin. Wor. Bro. W. Gill Smith, master of Abbot Lichfield Lodge, was prevented by being present through absence from home.

Among others in the church were Mr. J. W. Willis Bund, Mr. James Ashwin, Miss Sladden, Mrs. Buckley Bent, Mrs. Geoffrey New, Mr. and Mrs. B. M. Chandler, Mr. B. R. Swift, Mr. A. Nolan Peat, Mr. C. C. Moberly, and a large number of visitors. The school children, accompanied by Mr. and Mrs. Charlton and the teachers, marched in procession from the schools to the church.

Mrs. Preston has received a letter from the Bishop of Worcester, stating that he been at home and [if he] have had sufficient notice, he should have attended and conducted the funeral service.

Flowers have been tastefully arranged round the edge of the grave by the school teachers. A large number of flowers were sent, but in consequence of the restricted rail service a number of wreaths did not arrive in time for the funeral. Among others who sent were: The Vale of Evesham Clerical Society; the Rev. H. W. and Mrs. Wood; "All at Badsey Vicarage"; Mrs. Essex and Family; Mr. and Mrs. A. K. Lindsell; Mr. and Mrs B. M. Chandler; Mr. and Mrs. Geoffrey New; the Misses New; Mr. B. R. Swift; Messrs J. H. and W. Smith (churchwardens); Mr. and Mrs. R. Carlton; the Managers of Offenham Schools; the members of the choir; the teachers of Offenham Schools; the children of the Infant School; Mr. and Mrs. W. L. Courtney; Aunt Rosella, and others.

The funeral arrangements were carried out by Messrs. Fowler and Son, Evesham.

The service tomorrow (Sunday) will be at 5.30 p.m., and will be conducted by the Vicar of Badsey (the Rev. W. C. Allsebrook), and the sermon will be preached by Mr. Willis Bund, who has very kindly offered to come to Offenham for that purpose.



A-2. [Unmarked]

[JOSIAH HANCOCK/ B.23.3.1918/ Aged 68 years]



A-3. [Unmarked]

[ANN STOKES/ B.19.4.1918/ Aged 68 years]

*Amelia Ann Russell married Jesse Stokes in 1869 [Evesham]. Jesse is in Row B, Plot B-18.*



A-4. Unmarked

SARAH ANNIE CANNING/ B. 5.11.1918/ Aged 41 years.

*Formerly Sarah Annie Andrews. See Row D, Plot D-62 for details of husband and Row B, Plot B-33 for details of parents.*



A-5. [Unmarked]

[ANN MALIN/ B.15.2.1919/ Aged 69 years]

*Ann Hale married Henry Malin at Offenham on October 15, 1871. Henry is not buried in the churchyard.*



A-6. [Unmarked]

[GEORGE GROVES/ B.7.9.1918/ Aged 70 years]

*George Groves married Eliza Emms in 1870 [Evesham]. Eliza is in Plot A-31.*



A-7. [Unmarked]

[MARTHA GISBORNE/ B.20.2.1919/ Aged 70 years]

*Born in Hampton, Evesham, Martha was a spinster and the daughter of William & Ann Gisborne of Hampton.*



A-8. Cross on base (Cross missing). [Plate 162]

In/ Loving Memory/ of/ ROSE/ DEARLY BELOVED WIFE OF/ ALLEN COLE,/ WHO DIED AUG<sup>ST</sup> 11<sup>TH</sup> 1919,/ AGED 43 YEARS./ THY WILL BE DONE.

*Rose Williams married Allen Cole in 1898 [Keynsham]. Allen remarried and is buried in Row E, Plot E-39 alongside his second wife Florence Rose (née Bennett).*



A-9. [Unmarked]

[AGNES HARRIS/ B.24.9.1919/ Aged 60 years]

*Agnes Harper married William Harris in 1884 [Kings Norton]. William was buried in an unknown plot in the churchyard on October 15, 1910, Aged 57 years. Their son William Edmund is in Plot A-61.*



A-10. [Unmarked]

[JAMES CLARKE/ B.11.10.1919/ Aged 63 years]

*James Clarke married Rose Ann Lea in 1884 [Alcester]. Rose is in Row C, Plot C-10.*



A-11. [Unmarked]

[EDITH MARSHALL/ B.27.11.1920/ Aged 30 years]

*Edith Harris married Thomas Henry Marshall at Offenham on January 26, 1921. He is not buried in the churchyard.*





A-12. [Unmarked]. [Plate 74]

[ROBERT SMITH/ B.1.6.1921/ Aged 32 years]

*See Plate 74 for details of military service and obituary.*



A-13. [Unmarked]

[GEORGE HENRY CLARKE/ B.3.9.1921/ Aged 75 years]

*George Henry Clarke married Elizabeth Hawtin in 1846 [Evesham].*



A-14. [Unmarked]

[ROSE JANE JAMES/ Cr.30.1.1922/ Aged 68 years]

*Rose Jane Keeley married John James in 1877 [Evesham]. John is not buried in the churchyard.*



A-15. [Unmarked]

[JOHN BOWEN/ B.2.10.1921/ Aged 73 years]

*John Bowen married Sarah Mason at Offenham on April 16, 1874. Sarah was buried in the churchyard in an unknown plot on April 28, 1908, Aged 56 years. Their son Harry Victor is in Row B, Plot B-42, and daughter Annie Drucilla is in Row E, Plot E-11.*



A-16. [Unmarked]. [Plate 56]

[JOHN BALLARD/ B.3.4.1922/ Aged 39 years]

*John Ballard married Elsie Andrews at Offenham on November 14, 1908. He was the son of William & Ellen Ballard (née Cook) who were married in 1878 [Evesham]. See Plate 56 for details of military service and obituary.*



A-17. [Unmarked]

[MARTHA POOLE/ B. 4.8.1922/ Aged 88 Years]



A-18. [Unmarked]

[FRANCES AMELIA SANDALLS/ B.26.4.1922/ Aged 44 years]



A-19. [Unmarked]

[JANE SPINK/ B.21.8.1923/ Aged 66 years]

*Jane Taplin married Henry Spink(s) at Offenham on November 1, 1885. Recorded as Spinks in the BMD index. Henry is in Row B, Plot B-56.*



A-20. [Unmarked]

[**CHARLES SPIERS**/ B.2.3.1924/ Aged 80 years]

*Charles Spiers married Mary Ann Knight at Bretforton on August 25, 1872. Mary is in the following plot.*



A-21. [Unmarked]

[**MARY ANN SPIERS**/ B.30.10.1934/ Aged 87 years]



A-22. [Unmarked]

[**THOMAS BENNETT**/ B.6.3.1924/ Aged 59 years]

*Thomas Bennett married Emily Harwood in 1885 [Evesham]. Emily is in Plot A-47.*



A-23. Headstone. [Plate 163]

In/ Loving Memory/ Of/ **JANE PEARCE**/ Who died May 21<sup>st</sup> 1924/ Aged 81/ R.I.P.



A-24. [Unmarked]

[**MARY HANNAH BENNETT**/ B.31.5.1924/ Aged 80 years]

*Mary Hannah Leach married Frederick Bennett at Offenham on January 25, 1873. Frederick is not buried in the churchyard.*



A-25. [Unmarked]

[**JOSEPH NICHOLLS**/ B.21.6.1924/ Aged 84 years]

*The invalid son of John & Jane Nicholls (née Townsend) who were married at Cleeve Prior on December 15, 1836.*



A-26. [Unmarked]

[**FLORA ELIZABETH WARNER**/ B.1.8.1924/ Aged 33 years]

*Flora Elizabeth Cresswell married Fred Warner at Offenham on April 18, 1914. Fred Warner remarried and is in Row D, Plot D-11.*



A-27. [Unmarked]

[**JOHN NIGHTINGALE**/ B.15.8.1924/ Aged 63 years]

*John Nightingale married Caroline Yarnold at Offenham on March 25, 1888. Caroline is in the following plot.*



A-28. [Unmarked]

[CAROLINE NIGHTINGALE/ B.15.5.1937/ Aged 69 years]



A-29. [Unmarked]

[BETSY CLARKE/ B.21.2.1925/ Aged 82 years]



A-30. [Unmarked]

[GEORGE KNIGHT SPIERS/ B.11.6.1925/ Aged 45 years]

*George Knight Spiers married Mary Ann Francis in 1902 [Colchester]. Mary Ann is in Row D, Plot D-33. Their daughter Olive Kathleen is in Row B, Plot B-2 (child space).*



A-31. [Unmarked]

[ELIZA GROVE/ Cr.27.10.1925/ Aged 77 years]

*Buried under the surname Grove and recorded as such in the GRO Burial Index. But husband was buried under the name of Groves.*



A-32. [Unmarked]

[SARAH MARSHALL/ B.4.11.1925/ Aged 71 years]

*Formerly Sarah Jane Wellman. See next plot.*



A-33. [Unmarked]

[WILSON MARSHALL/ Not in Burial Registers]

*Wilson Marshall married Sarah Jane Wellman in 1887 [East Stonehouse, Plymouth]. Wilson was a Royal Marine and was based in the local Barracks. Wilson was the son of William & Mary Ann Marshall (née Gould) who were married in 1853 [Evesham]. They are buried in unknown plots elsewhere in the churchyard. William was buried July 27, 1895, Aged 66 years and Mary Ann May 6, 1914, Aged 82 years.*



A-34. [Unmarked]

[RALPH ANDREWS/ B.11.12.1926/ Aged 56 years]

*Ralph Andrews married Agnes Westbury at Norton & Lenchwick on October 21, 1897. She is in Row D, Plot 44. Ralph was the son of John & Mary Andrews who are in Row B, Plot B-33. Ralph & Agnes had four children: (1) Alfred Roland (b.1899. He was sadly killed in the First World War at the age of 19. See Plate 55 for details); (2) Edward Grantham (b.1901); (3) George Leslie (b.1903); (4) Gladys Edna (b.1905).*



A-35. [Unmarked]

[CHARLES SMITH/ B.28.12.1926/ Aged 91 years]

*Charles Smith married Ellen Amplett at Offenham on October 26, 1861. She is not buried in the churchyard. Their son Wilson is in Plot A-41.*



A-36. [Unmarked]

[THOMAS TAPLIN/ B.12.1.1927/ Aged 66 years]

*Thomas Taplin married Kate Careless at Offenham on November 20, 1886. Kate is in the following plot.*



A-37. [Unmarked]

[KATE TAPLIN/ B.16.5.1933/ Aged 73 years]



A-38. [Unmarked]

[GEORGE PORTER/ B.12.2.1911/ Aged 82 years]

*George Porter married Eliza Smith at Offenham on October 25, 1857. Eliza died in 1864 and buried in an unknown plot in the churchyard on December 21, 1864, Aged 31. George then married Elizabeth Ann? She died in 1885 and buried in an unknown plot in the churchyard on January 1, 1885.*



A-39. [Unmarked]

[EMILY CRESSWELL/ B.2.11.1921/ Aged 65 years].

*Formerly Emily Bennett. See next plot for husband.*



A-40. [Unmarked]

[HERBERT WESTON CRESSWELL/ B.4.6.1929/ Aged 73 years]

*Herbert Weston Cresswell married Emily Bennett at Offenham on April 17, 1875. Herbert, the son of Charles & Elizabeth Cresswell, was born in Church Lench in 1856. Herbert & Emily had 13 children: (1) Mary Ann (b.1875). She married Frederick Bearcroft at Offenham on March 26, 1894; (2) Albert (b.1876). He married Mary Jane Thorn in 1894 [Evesham]. She is buried in Row B, Plot B-58; (3) Eunice Emily (b.1878). She married William Bearcroft. They are in Row F, Plots F-25 & F-26; (4) Charles (b.1880). He married Agnes Clements. They are buried in Row B, Plots B-39 & B-40; (5) William (b.1882). He married Rosa May Simmonds in 1904 [Evesham]. He is buried in Row D, Plot D-29 and Rosa is in Row E, Plot E-63; (6) Edith May (b.1884). She married William Alfred Byrd at Offenham on August 1, 1908; (7) Frederick (b.1885). He married Nellie Smith. He is buried in Row G, Plot G-24, and Nellie is in Row E, Plot E-20; (8) Ralph (b.1887). He married Nancy Linda Jones. They are in Row F, Plots F-23 & F-24; (9) Alice (b.1889). She married William John Ballard at Offenham on November 21, 1908; (10) Flora Elizabeth (b.1891). She married Fred Warner. She is in Plot A-26 above; (11) Nellie (b.1893). She married Charles Wilson Jelfs on December 27, 1909. Nellie died in 1953 and buried in Bretforton cemetery on February 9, 1953, Aged 59 years and Charles Wilson died in 1970 and also buried in Bretforton cemetery on April 1, 1970, Aged 83 years; (12) Jesse (b.1896). He married Alice May Brotherton in 1916. They are buried in Row G, Plots G-47 & G-48; (13) Doris (b.1899). She married Jesse Colley at Offenham on October 21, 1920.*





A-41. [Unmarked]

[WILSON SMITH/ B.20.6.1929/ Aged 61 years] – See plot A-35.



A-42. [Unmarked]

[EDWARD BROWN/ B.30.9.1929/ Aged 72 years]

*Edward Brown married Annie Holmes on November 10, 1877 at Holy Trinity, Stratford-on-Avon. Annie is in the following plot.*



A-43. [Unmarked]

[ANNIE BROWN/ B.29.8.1931/ Aged 80 years]



A-44. [Unmarked]

[G. MILLS on the burial map but not recorded in the burial registers]



A-45. [Unmarked]

[FRANK WARNER/ B.8.11.1929/ Aged 65 years]

*Frank Warner married Kate Harris at Offenham on April 18, 1884 [Evesham]. Kate was buried in an unknown plot in the churchyard on November 18, 1913, Aged 52.*



A-46. [Unmarked]

[NELLIE ANDREWS/ B.4.7.1934/ Aged 48 years]



A-47. [Unmarked]

[EMILY BENNETT/ B.5.11.1934/ Aged 69 years]



A-48. Bronze Plaque (not on plot). [Plate 164]

IN MEMORY OF/ GEORGE WILLIAM/ SPRAGG/ 31ST MAY 1935 [Aged 50]

*George William Spragg married Margaret Emma Paxford in 1912 [Chipping Norton]. She is in Row B, Plot B-59.*



A-49 & 50. Kerbs. [Plate 164]

IN LOVING MEMORY OF **JOSEPH WILLIAM GAZEY**, DIED SEPT 21<sup>ST</sup> 1935, AGED 42/ ALSO OF **SILAS GAZEY**, DIED SEPT 10<sup>TH</sup> 1935, AGED 72/ PEACEFULLY SLEEPING.

*Silas Gazey married Eliza ?, but marriage not found. She is buried in Row B, Plot B-47. According to the 1901 census return for Offenham Silas was born in Saintbury and his wife Eliza in Snowhill. Their son Joseph William was also born in Saintbury as was their eldest child Margaret who married Charles Henry King at Offenham on December 23, 1922. A younger son George was born in Offenham.*



A-51. [Unmarked]

[**ELIZA HALL**/ B.15.9.1938/ Aged 92 years]

*Eliza Mason married Charles Hall in 1872 [Evesham]. See notes under her sister who is in Row E, Plot E-14.*



A-52. [Unmarked]

[**ELSIE MARY WARNER**/ D.19.10.1938/ B.22.10.1938/ Aged 41 years]



A-53 - 55. Headstone, Kerbs & Plaque. [Plate 165]

In Loving Memory of/ **JAMES NIGHTINGALE**/ WHO DIED NOV. 5<sup>TH</sup> 1938, AGED 68/ ALSO OF **MARY**, HIS WIFE/ WHO DIED MARCH 1<sup>ST</sup> 1940, AGED 63./ AND OF **GEORGE TEAGUE**/ THEIR SON IN LAW,/ WHO DIED SEPT 2<sup>ND</sup> 1943, AGED 42./ "AT REST"

Plaque: In/ Loving Memory/ of/ **DORA TEAGUE**/ Born 6.11.1899/ Died 21.2.1992/ Always remembered.

*George Teague married Dora Nightingale at Offenham on August 20, 1924.*



A-56 & A-57. Headstone. [Plate 166]

In/ Loving Memory of/ **EDWIN SAMUEL TEAGUE**/ WHO DIED SEPR 23<sup>RD</sup> 1943/ AGED 77 YEARS./ R.I.P./ ALSO **EDITH MARIA**,/ HIS WIFE/ DIED FEB. 19<sup>TH</sup> 1946/ AGED 82./ MEMORIES EVER CLING/ TO THOSE WE LOVED SO DEAR.

*Edwin Samuel Teague married Ada Maria Williams in 1889 [Upton].*



A-58. [Unmarked]

[**ANNIE ALDINGTON**/ B.9.9.1947/ Aged 76 years].

*Formerly Annie Williams. See next plot for husband.*



A-59. [Unmarked]

[**ROBERT ALDINGTON**/ B.11.8.1956/ Aged 83 years]

*Robert Aldington married Annie Williams in 1894 [Upton]*



A-60. [Unmarked]

[CLARA GITTUS/ B.21.2.1948/ Aged 58 years]

*Clara Moss married George Gittus in 1910 [Pershore]. George is in Row B, Plot B-60. Their son Francis Leslie and daughter Dorothy are both in Row B, Plot B-6.*



A-61. [Unmarked]

[WILLIAM EDMUND HARRIS/ B.6.4.1948/ Aged 56 years]



A-62. [Unmarked]

[ALLEN STANLEY MALIN/ B.4.8.1948/ Aged 63 years]

*Son of Charles Handy & Rose Emma Malin (née Clark). They are in Row C, Plots C-17 & C-18.*



A-63. [Unmarked]

[ALLEN LEECH/ B.30.8.1948/ Aged 68 years]

*The son of Charles & Selina Leech (née Andrews). See notes under Row B. Plot B-33.*



A-64. [Unmarked]

[HARVEY THOMAS SHELTON/ B.13.8.1951/ Aged 57 years]

*The son of Elijah Simon & Mary Ann Shelton. See Row B, Plot B-29 for details of parents.*



## ***Row B***

### B-1. Child Space [Unmarked]

[KENNETH WILLIAM BEARCROFT/ B.9.3.1918/ Aged 10 months]

*The son of William & Eunice Bearcroft who are in Row F, Plots F-25 & F-26.*



### B-2. Child Space [Unmarked]

[SARAH ELLEN CANNING/ B.4.9.1919/ Aged 10 years/ OLIVE KATHLEEN SPIERS/ B.11.10.1920/ Aged 5 years]

*Registered at birth in the Evesham District in 1908 as Ellen Sarah Canning and Sarah E. Canning at death.*



### B-3 Child Space. Plaque. [Plate 169]

VICTOR/ PHILIP/ ANDREWS/ 1912 – 1920/ AGED 8 YEARS [b. July 28, 1920]

*The son of Frederick Horace & Lilian Andrews who are in Row D, Plots D-68 & D-69.*



### B-4. Child Space [Unmarked]

[ALBERT WALTER GRIFFIN/ B.14.9.1922/ Aged 3 years]

*The son of Charles Edward & Rose Hannah Griffin. See Row D, Plot D-28 for details of parents.*



### B-5. Child Space [Unmarked]

[RAYMOND WILLIAM GRINNELL/ B.4.12.1922/ Aged 21 days]

*The son of Eli and Millicent Louise Grinnell (née Moore) who were married at Offenham on May 13, 1922. Eli died in 1947 and buried in Waterside Cemetery in Evesham.*



### B-6. Child Space [Unmarked]

[KATHLEEN MOORE/ B.10.10.1922/ Aged 24 hours/ FRANCIS LESLIE GITTUS/ B.3.2.1924/ Aged 4 months/ DOROTHY GITTUS/ B.21.4.1927/ Aged 24 hours]



### B-7. Child Space [Unmarked]

[ARTHUR WILLIAM ANDREWS/ B.2.6.1924/ Aged 12 days/ EILEEN CLACK/ B.23.7.1924/ Aged 8 years]

*Arthur William Andrews parents are in Row G, Plots G-54 & G-55. Eileen's parents are in Row G, Plots G-7 & G-8.*





B-8. Child Space [Unmarked]

[ALBERT HENRY CARTER/ B.10.1.1925/ Aged 1 month]

*The son of Harry Alexander & Irene Aldra Carter who are in Row C, Plots C-45 & C-46.*



B-1. Cross on two-stepped base and kerbs. [Plate 167]

**WILLIAM FRANCIS GEORGE/ GREENING/ DIED 22<sup>ND</sup> FEBRUARY 1919./ AGED 8 YEARS./ JESUS CALLED A LITTLE CHILD UNTO HIM./ GEORGE HENRY BROMWICH GREENING,/ VICAR OF OFFENHAM 1918 – 1925.**

Kerbs: ALICIA MARGARET GREENING. DIED 9<sup>TH</sup> DECEMBER 1961, AGED 79 YEARS.

*George Henry Bromwich Greening married Alicia Marian Margaret White in 1917 [Mile End, London].*



B-9. [Unmarked]

[ANN MARIA DRINKWATER/ D.4.2.1927/B.8.2.1927/ Aged 85 years]

*Ann Maria Gould married William Drinkwater on October 14, 1860 at Bidford-on-Avon, Warwickshire. William died in 1897 and buried in an unknown plot in the churchyard on December 29, 1897, Aged 57 years.*



B-10. [Unmarked]

[GEORGE DANIELS/ B.25.2.1927/ Aged 73 years]

*George Daniels married Eliza Davis in 1874 [Evesham]. Eliza is in an unknown plot elsewhere in the churchyard. She was buried January 30, 1917, Aged 68 years.*



B-11. [Unmarked]

[JANE PORTER/ B.12.3.1927/ Aged 72 years]

*Jane Halford married William Walter Porter at Offenham on December 5, 1874. William was buried in an unknown plot in the churchyard on May 9, 1896, Aged 47 years.*



B-12 & 13. Headstone. [Plate 168]

IN/ LOVING MEMORY/ OF/ **THOMAS HENRY DYER/ DIED MARCH 21<sup>ST</sup> 1927,/ AGED 53 YEARS./ ALSO OF EMMA HIS WIFE/ DIED MAY 5<sup>TH</sup> 1928/ AGED 53 YEARS./ NOW ALL OUR TROUBLES ARE O'ER/ AND WE ARE SAFE ON THAT BEAUTIFUL SHORE.**

*Thomas Henry Dyer married Emma Smith at Offenham on October 29, 1910.*



B-14 & 15. Headstone. [Plate 169]

In Loving Memory/ Of/ **JOHN ANDREWS**/ DIED MARCH 1927, AGED 62/ AND OF HIS WIFE/  
**ELIZABETH**/ DIED JAN. 1951, AGED 83/ R.I.P.

*John Andrews married Elizabeth Arkell in 1888 [Evesham]. John was the son of John & Mary Andrews. See Plot B-33. John & Elizabeth had seven children: (1) Maud Elizabeth (b.1889). She married Frederick Jack Jarrett. They are buried in Row F, Plot F-22; (2) Arthur John (b.1892). He married Margaret Johnston. They are in Row G, Plots G-54 & G-55; (3) Edith Sarah (b.1894). She married Charles William Hall on November 18, 1919 at Offenham; (4) Mary Louise (b.1896). She married Charles Walter Jarrett at Offenham on November 26, 1919; (5) Reginald Lloyd (b.1899). He married Annie Laurie Iorns at Offenham on November 12, 1923. He is in Row H, Plot H-25; (6) Edward George (b.1901). He married Selina Elizabeth Ingles. They are in Row G, Plots G-39 & G-40; (7) Frederick Owen (b.1904). He married Ethel May Spragg. They are in Row H, Plot H-54.*



*John & Elizabeth Andrews and family*



B-16. [Unmarked]

[**LEONARD STANLEY**/ B.1.8.1927/ Aged 47 years]

*Leonard Stanley married Ellen Groves in 1902 [Evesham]. Ellen is in Row C, Plot C-16.*



B-17. [Unmarked]

[**JOHN CARELESS**/ B.3.1.1928/ Aged 85 years]

*John Careless married Sarah Hemming on April 10, 1865 in Droitwich.*



B-18. [Unmarked]

[**JESSE STOKES**/ B.8.2.1928/ Aged 79 years] – see Row A, Plot A-3 for wife.



B-19. [Unmarked]

[CHARLES OSBORNE/ B.30.4.1928/ Aged 68 years]

*Charles Osborne married Emma Agnes Rimmel in 1896 [Evesham]. Emma is not buried in the churchyard.*



B-20. [Unmarked]

[HENRY MORRIS SPIERS/ B.25.6.1928/ Aged 72 years]

*Henry Morris Spiers married Louisa Underhill in 1877[Evesham]. Louisa is in the following plot.*



B-21. [Unmarked]

[LOUISA SPIERS/ B.27.5.1947/ Aged 91 years]



B-22. [Unmarked]

[BENJAMIN SMITH/ B.5.1.1929/ Aged 87 years]

*Benjamin Smith married Mary Andrews at Offenham on December 24, 1863. Mary died in 1905 and was buried in an unknown plot in the churchyard on February 12, 1905, Aged 59 years. Benjamin then married Sarah Ann? They had two children Cissy (b.1808 in Evesham)) and Benjamin (b.1910 in Newbury).*



B-23. [Unmarked]

[FREDERICK MARSHALL/ B.12.1.1929/ Aged 65 years]

*The son of William & Mary Ann Marshall (née Gould) who were married on February 3, 1853 at Badsey.*



B-24. [Unmarked]

[JAMES ADAMS/ B.4.3.1929/ Aged 72 years]

*Born in 1855 in North Littleton, James was the illegitimate son of Hannah Adams who was born in 1830. She was also born at North Littleton, the daughter of William & Sarah Adams.*



B-25. Headstone

In Affectionate Remembrance of/ **WALTER ROUSE/ WHO DIED MARCH 5<sup>TH</sup> 1929/ AGED 51 YEARS.**

*Walter Rouse married Mary Louise Spiers at Offenham on November 13, 1900. Mary is in the following plot.*



B-26. [Unmarked]

[MARY LOUISE ROUSE/ B.14.8.1969/ Aged 91 years]



B-27. [Unmarked]

[RICHARD GITTUS/ B.18.3.1929/ Aged 71 years]

*Richard Gittus married Emma Emms on June 3, 1895 at South Littleton, Worcestershire. Emma is in the following plot.*



B-28. [Unmarked]

[EMMA GITTUS/ B.25.11.1939/ Aged 80 years]



B-29. [Unmarked]

[ELIJAH SIMON SHELTON/ B.15.5.1929/ Aged 72 years]

*Elijah Simon Shelton married Mary Ann Smith in 1880 [Aston]. Mary Ann is in Row E, Plot E-24.*



B-30. [Unmarked]

[SARAH HANCOCK/ B.23.5.1929/ Aged 68 years]

*Sarah Taplin married George William Hancock in 1882 [Evesham]. George died in 1910 and buried in an unknown plot in the churchyard on March 21, 1910, Aged 53 years.*



B-31. Headstone

In/ Loving Memory/ of/ JAMES FREDERICK/ BENNETT/ DIED 16<sup>TH</sup> JUNE 1929/ AGED 21.



B-32. [Unmarked]

[ANN SMITH/ B.13.9.1929/ Aged 88 years]

*Ann was the wife of William Smith who died in 1897 and buried in an unknown plot in the churchyard on June 2, 1897, Aged 64 years.*





B-33. [Unmarked]

[JOHN ANDREWS/ D.18.1.1930/ B.22.1.1930/ Aged 93 years]



**John Andrews** married **Mary Harris** on December 1856 at Cow Honeybourne. **Mary** died in 1916 and buried in an unknown grave in the churchyard on September 28, 1916, Aged 83 years. They had a total of eleven children: (1) **Charles Hartwell** (b.1857); (2) **Elizabeth Ann** (b.1859); (3) **Fanny** (b.1861); (4) **Esther Louisa** (b.1863); (5) **John** (b.1865); (6) **Lydia** (b.1867); (7) **Ellen** (b.1869); (8) **Ralph** (b.1871); (9) **Kate** (b.1872); (10) **Mary** (b.1874); (11) **Sarah Annie** (b.1877). **John Senior** originated from Childswickham and was the son of **William & Elizabeth Andrews** (née **Hartwell**) who were married at Chipping Campden on December 13, 1834. They are buried in unknown plots in the churchyard. **William** was buried on February 28, 1895, Aged 80 years and **Elizabeth** was buried on March 22, 1879, Aged 66 years. **William** originated from Childswickham and **Elizabeth** from Wessington. They had nine other children: (1) **Reuben** (b.1835); (2) **Selina** (b.1837). She married **Charles Leech** at Offenham on December 31, 1861. They are buried in unknown plots in the churchyard. **Selina** was buried on February 26, 1915, Aged 75 years and **Charles** was buried July 26, 1894, Aged 56 years. (3) **Sally** (b.1841); (4) **Ann** (b.1843). She had an illegitimate son **James Edward** who married **Susan Canning** at Offenham on October 1, 1882, her fathers name on the marriage certificate is given as **John Tarrant**; (5) **Mary**, (b.1844). She married **Benjamin Smith**. See Plot B-22 above; (6) **Hannah** (b.1846). She had an illegitimate child **Mary Caroline English Andrews** in 1871 who married **Ralph John Smith**. They are in Row F, Plots F-27 & F-28. The father on **Mary's** marriage certificate is given as **Samuel English** whom her mother **Hannah** later married. See Row D, Plot D-12; (7) **Rose** (b.1847). She did not marry but raised a family of eight. See Row D, Plot D-24; (8) **Richard** (b.1848). He married **Sarah Andrews** at Offenham on August 16, 1873; (9) **William** (b.1852). He married **Harriett Craddock** in 1876 [Dudley].

B-34. [Unknown occupant]



B-35. [Unmarked]

[CHARLES HARRISON/ B.8.12.1933/ Aged 72 years]

**Charles Harrison** married **Elizabeth Waldron** in 1881 [Birmingham]. **Elizabeth** is in the following plot.



B-36. [Unmarked]

[ELIZA HARRISON/ B.6.9.1937/ Aged 73 years]



B-37. [Unmarked]

[ELLEN CURNOCK/ B.18.12.1933/ Aged 71 years]

**Ellen Careless** married **William Curnock** in 1884 [Evesham]. **William** died in 1894, Aged 28 years, but is not buried in the churchyard.



B-38. [Unmarked]

[FLORENCE EMMA PRICE/ B.4.1.1934/ Aged 54 years]

*Florence Emma Beckley married Henry Price at Offenham on November 30, 1901. Henry is in the following plot.*



B-39. [Unmarked]

[HENRY PRICE/ B.13.7.1955/ Aged 79 years]



B-40. [Unmarked]

[CHARLES CRESSWELL/ B.6.1.1934/ Aged 53 years]

*Charles Cresswell married Agnes Clements in 1903 [Evesham]. Agnes is in the following plot.*



B-41. [Unmarked]

[AGNES CRESSWELL/ B.4.4.1961/ Aged 81 years]



B-42. [Unmarked]

[HARRY VICTOR BOWEN/ B.24.1.1934/ Aged 50 years]

*Dumb from childhood, Harry was the son of John & Sarah Bowen.*



B-43. [Unmarked]

[FANNY EVANS/ D.1.4.1934/ B.4.4.1934/ Aged 79 years]

*Francis Wilde married George Evans in 1876 [Worcester]. George is in the following plot.*



B-44. [Unmarked]

[GEORGE EVANS/ D.29.7.1942/ B.1.8.1942/ Aged 87 years]



B-45. [Unmarked]

[WILLIAM HENRY RHUL/ D.31.7.1942/ B.3.8.1942/ Aged 74 years]



B-46. [Unmarked]

[LILLY JANE HOUSE/ D.7.4.1943/ B.12.4.1943/ Aged 55 years]

*Lilly, born in 1888 in Diss, Norfolk was the daughter of Samuel George & Clarissa House (née Careless) who were married in 1870 [Persore]. Samuel George House was a Reporter & Compositor by trade in Norfolk. Clarissa was from Broadway, the daughter of Robert & Jane Careless (née White), who were married in 1840 [Evesham]. Robert Careless was a Landed Proprietor and was from Persore. His wife Jane was from Broadway.*



B-47. Kerbs. [Plate 170]

IN LOVING MEMORY OF/ ELIZA GAZEY/ WIFE OF THE LATE SILAS GAZEY/ DIED JULY 3<sup>RD</sup> 1943,  
AGED 72/ RESTING IN PEACE.



B-48. [Unmarked]

[LEA ROSE SMITH/ B.25.9.1943/ Aged 68 years]

*Leah Rose English married John Smith at Offenham on September 27, 1900. John is in Row C, Plot C-50. Samuel English, the father of Leah Rose, is in Row D, Plot D-12.*



B-49. Headstone & Kerbs. [Plate 170]

In Loving Memory of/ WILLIAM TEAL RILEY/ DIED SEPT 29<sup>TH</sup> 1913/ AGED 83./ "NOT GONE FROM  
LOVE, BUT GONE TO HIS FATHER'S HOME ABOVE"



B-50. [Unmarked]

[THOMAS ASHLEY/ B.14.10.1943/ Aged 67 years]



B-51. [Unmarked]

[CHARLOTTE GUISE/ B.20.11.1943/ Aged 79 years]

*Charlotte Russell married Charles Guise in 1883 [Persore]. Charles is in Row E, Plot E-1.*



B-52. [Unmarked]

[EMMA BROWN/ B.16.12.1943/ Aged 56 years]

*Emma Clarke married Albert Moore Brown at Offenham on May 16, 1914. He was killed in WW1.*



B-53. [Unmarked]

[ELIZABETH ANDREWS/ B.30.12.1943/ Aged 71 years]

*Elizabeth Farman married Enoch Andrews at Offenham on September 26, 1891. Ernest is in Row C, Plot C-54. Enoch is registered as Ernest in the GRO registers.*



B-54. [Unmarked]

[MARY ANN BALLARD/ B.1.3.1944/ Aged 94 years]

*Mary Ann Wood married George Ballard at Offenham on November 5, 1876. George died in 1911 and buried in an unknown plot in the churchyard on May 27, 1911, Aged 62 years.*



B-55. [Unmarked]

[JOHN HERBERT SPRAGG/ B.28.3.1945/ Aged 57 years]

*The son of Benjamin & Elizabeth Spragg who are in Section CY-C, Plot CYC-38.*



B-56. [Unmarked]

[HENRY SPINK/ B.15.12.1945/ Aged 84 years] – See Row A, Plot A-19.



B-57. [Unknown occupant]



B-58. [Unmarked]

[MARY JANE CRESSWELL/ Cr.1.10.1948/ Aged 75 years]

*Mary Jane Thorn married Albert Cresswell in 1894 [Evesham]. Albert is not buried in the churchyard.*



B-59. Bronze Plaque. [Plate 171]

IN MEMORY OF/ MARGARET EMMA/ SPRAGG/ 1<sup>ST</sup> MARCH 1949

[B.4.3.1949/ Aged 64 years]



B-60. [Unmarked]

[GEORGE HENRY GITTUS/ B.13.1.1950/ Aged 63 years]

*The son of Richard & Emma Gittus who are in Plots B-27 & B-28 above.*



B-61 & B-62. Open-book Headstone & Kerbs. [Plate 171]

IN LOVING/ REMEMBRANCE OF/ **JOHN FREDERICK**/ BELOVED HUSBAND OF/ **CYNTHIA LEE HOUSE**/ WHO PASSED AWAY/ MARCH 12<sup>TH</sup> 1950, AGE 65./ BE KIND ONE TO ANOTHER/ ALSO/ **CYNTHIA**/ BELOVED WIFE. AND MOTHER./ WHO PASSED AWAY/ MARCH 12<sup>TH</sup> 1989,/ AGE 89./ REUNITED.

*John Frederick Lee House married Cynthia Evelyn Price at Offenham on August 3, 1925. The surname is given as Lee-House in the burial register which is incorrect. His father Allen House married Elizabeth Lee in 1865 [Uxbridge].*



B-63 & B-64. Headstone & Kerbs. [Plate 172]

IN REMEMBRANCE OF A DEAR MOTHER & FATHER/ **CLARA PRICE** / PASSED AWAY 13<sup>TH</sup> SEPTEMBER 1953/ AGE 82./ **RALPH JOHN PRICE**/ PASSED AWAY 1<sup>ST</sup> MARCH 1955, AGED 85./ R.I.P.

*Ralph John Price married Clara Rose at Offenham on December 5, 1891.*





## Row C

### C-1 to C-3. Cross on three-stepped base. [Plate 173]

In ever loving memory of/ **JOSEPH WILLIAM**/ THE DEARLY LOVED SON OF/ **ALFRED** AND **MARY COLDICOTT**/ WHO DIED JULY 26<sup>TH</sup> 1923/ AGED 4 YEARS./ *ERE SIN COULD BLIGHT OR SORROW FADE/ DEATH CAME WITH FRIENDLY CARE/ THE OPENING BUD TO HEAVEN CONVEYED/ AND BADE IT BLOSSOM THERE.*

[**ANN SPENCER COLDICOTT**/ D.4.2.1943/ B.6.2.1943/ Aged 1 month/ **ALFRED COLDICOTT**/ B.9.2.1932/ Aged 50 years/ **MARY COLDICOTT**/ B.3.1.1967/ Aged 80 years]

*Alfred Coldicott married Mary Spencer in 1916 [Winchcombe].*



### C-4. Child spaces. [Unmarked]

[**ERNEST CHARLES MOORE**/ B.22.9.1927/ Aged 1 day/ **ROBERT STANLEY WILKINSON**/ B.26.2.1940/ Aged 18 months]

*Ernest Charles Moore was the son of Charles Edward & Hilda Mary Moore (née Collett) who were married at Offenham on April 17, 1926. Robert Stanley Wilkinson was the son of William Walter & May Wilkinson (née Stanley) who were married at Offenham on January 26, 1938.*



### C-5. Child spaces. [Unmarked]

[**MARY ELIZABETH ANDREWS**/ B.19.6.1929/ Aged 12 months/ **EILEEN JOYCE ANDREWS**/ B.23.1.1933/ Aged 16 months]

*Mary Elizabeth Andrews and Eileen Joyce were the daughters of Edward George & Selina Elizabeth Andrews (née Inghes) who were married in 1925 [Evesham]. They are in Row G, Plots G-39 & G-40.*



### C-6. Child spaces. [Unmarked]

[**JOHN HILL**/ B.17.5.1930/ Aged 5 hours/ **KENNETH ALFRED JONES**/ B.2.5.1935/ Aged 3 years]

*John Hill was the son of John & Nellie Hill (née Agg) who were married in 1928 [Evesham]. Kenneth Alfred Jones was the son of George Alfred & Rose Ethel Jones who are in Row F, Plots F-34 & F-35.*



### C-7. Child spaces. [Unmarked]

[**ALICE MARSHALL**/ B.4.5.1931/ Aged 3 days/ **SHEILA DOROTHY HUSSEY**/ B.3.9.1932/ Aged 1 week]

*Sheila Dorothy Hussey was the daughter of Arthur George & Dorothy Elizabeth Hussey (née Wichard) who were married at Offenham on June 6, 1931.*



C-8. Child spaces. Kerbs. [Plate 174]

TREASURED MEMORIES OF **FRANCIS RICHARD**, BELOVED SON OF/ **GEORGE H. M. & KATHLEEN M. HALE**. DIED AUGUST 12<sup>TH</sup> 1945, AGED 6 WEEKS./ *A LITTLE ANGEL, WHOM/ GOD COULD NOT SPARE.*

Stonemason: E. T. Taylor.

[**ROBERT ALLEN STEVENSON**/ B.29.9.1932/ Aged 9 years/ **MARY HALFORD**/ B.8.3.1950/ Aged 2 hours]

*George H.M. & Kathleen M. Hale are in Row H, Plot H-38.*



C-9. [Unmarked]

[**JAMES THORNTON**/ B.27.2.1930/ Aged 63 years]

*James Thornton married Lydia Andrews at Offenham on March 30, 1893. Lydia is in an unknown plot elsewhere in the churchyard. She was buried on October 20, 1904, Aged 37 years. She was the daughter of John & Mary Andrews who are in Row B, Plot B-33. James & Lydia had five children: (1) Gertrude (b.1893); (2) Mary Elizabeth (b.1895); (3) Florence Jane (b.1899); (4) Sarah Phyllis (b.1901); (5) May (b.1904 – d.1904). May does not appear in the burials registers but almost certainly to have been buried with her mother.*



C-10. [Unmarked]

[**ROSE ANN CLARKE**/ B.31.3.1930/ Aged 69 years]



C-11. [Unmarked]

[**MABEL MARSHALL**/ B.14.4.1930/ Aged 72 years]

*Mabel Smith married Harry Marshall at Offenham on December 6, 1890. Harry is in Plot C-14.*



C-12. [Unmarked]

[**REGINALD GEORGE WOODWARD**/ B.21.4.1930/ Aged 26 years]

*Reginald George Woodward married Edith M Underhill in 1927 [Evesham].*



C-13. [Unmarked]

[**MIRIAM BERTHA WOODWARD**/ B.4.10.1933/ Aged 55 years]



C-14. [Unmarked]

[**HARRY MARSHALL**/ B.5.7.1930/ Aged 71 years]



C-15. [Unmarked]

[**HARRIET WHILEY**/ B.26.7.1930/ Aged 89 years]

*Harriet Jones married George Whiley in 1866 [Dudley]. He was buried in an unknown plot in the churchyard on August 22, 1906, Aged 65 years.*



C-16. [Unmarked]

[**ELLEN STANLEY**/ B.9.8.1956/ Aged 75 years]



C-17 & C-18. Headstone. [Plate 174]

IN LOVING MEMORY OF/ **ROSE**/ THE BELOVED WIFE OF/ **CHARLES HANDY MALIN**/ WHO DIED OCT. 10<sup>TH</sup> 1930/ AGED 67 YEARS/ "PEACE AFTER PAIN"/ ALSO **CHARLES HANDY MALIN**/ WHO DIED OCT. 3<sup>RD</sup> 1938./ AGED 57 YEARS.

*Charles Handy Malin married Rose Emma Clark in 1883 [Evesham].*



C-19. [Unmarked]

[**OLIVER AUTIE**/ B.15.1.1931/ Aged 72 years]

*Oliver Hemming Autie married Emma Elizabeth Wiggins in 1899 [Winchcombe]. Emma is not buried in the churchyard. Oliver's parents Charles & Betsy Autie (née Harris) were married at Offenham on April 20, 1843. They are interred in unknown plots elsewhere in the churchyard. Betsy was a widow, and as Betsy Hemming married William Harris at Offenham on September 6, 1841. William Harris died in 1842 and buried in an unknown plot in the churchyard on August 30, 1842, Aged 41 years. Charles Autie was buried on August 1, 1891, Aged 83 years and Betsy was buried on February 4, 1905, Aged 88 years.*



C-20. [Unmarked]

[**LAURA DRINKWATER**/ B.19.3.1931/ Aged 44 years]

*Laura Heming married Harry William Drinkwater in 1910 [Evesham]. Harry is in Row D, Plot D-21.*



C-21. Headstone. [Plate 175]

SACRED TO THE MEMORY/ OF/ **JOHN CRESSWELL**/ WHO DIED MARCH 17<sup>TH</sup> 1931, AGED 17 YEARS./ "CALM ON THE BOSOM OF THY GOD, FAIR SPIRIT REST THEE NOW."/ "AT DAYBREAK, AND AT EVEN, WE WILL REMEMBER."

*John was the son of Ralph & Nancy Linda Cresswell who are in Row F, Plots F-23 & F-24.*



C-22 & C23. Headstone & Slab. [Plate 176]

IN/ LOVING MEMORY OF/ **ANN MARY HALFORD**/ WHO DIED MAY 11<sup>TH</sup> 1931/ AGED 75 YEARS/  
"REST AFTER PAIN"/ ALSO OF/ **CHARLES HALFORD**,/ WHO DIED NOV. 8<sup>TH</sup> 1937,/ AGED 81./ "AT  
REST"

Slab: IN LOVING MEMORY OF/ **MILLICENT EMILY/ TRENFIELD**/ DAUGHTER OF THE ABOVE./  
BELOVED WIFE OF/ **T. E. TRENFIELD**./ PASSED AWAY AUG. 14<sup>TH</sup> 1946./ AGED 58./ "UNTIL THE DAY  
BREAK."

*Charles Halford married Anne Mary Taylor in 1885 [Evesham]. Thomas Edgar Trenfield married Millicent Emily Halford at Offenham on June 7, 1923.*



C-24. [Unmarked]

[**CHARLES LEWIS SPRAGG**/ B.23.5.1931/ Aged 51 years]

*No marriage found for Charles but his wife Ada Maria is in Row E, Plot E-32.*



C-25 to C-27. Kerbs. [Plate 177]

IN LOVING MEMORY OF A DEVOTED HUSBAND AND FATHER **THOMAS HENRY WINNALL**,/ DIED  
JULY 25<sup>TH</sup> 1931, AGED 53. PEACE PERFECT PEACE./ ALSO **MARY ANN WINNALL**/ DIED OCT. 30<sup>TH</sup>  
1976, AGED 94.

Stonemason: E. T. Taylor. Tewks.

*Thomas Henry Winnall married Mary Ann Canning at Offenham on November 18, 1907 [Evesham]. The Winnall family were Brick Makers by trade.*



C-28. [Unmarked]

[**EDITH LOUISA ANDREWS**/ B.17.9.1931/ Aged 39 years]



C-29 & C-30. Headstone. [Plate 177]

*In Loving Memory of/ Fannie Moore*,/ WHO DIED AUG. 16<sup>TH</sup> 1936,/ AGED 59 YEARS./ ALSO **CHARLES HENRY MOORE**,/ WHO DIED APRIL 28<sup>TH</sup> 1952,/ AGED 72 YEARS./ "MEMORIES EVER CLING/ TO ONES WE LOVED SO DEAR."

*Charles Henry Moore married Frances Morby at Offenham on September 23, 1901. Charles was a Plate Layer by trade and his father, Charles Moore, a Blacksmith.*



C-31. [Unmarked]

[**CHARLES DANIELS**/ B.3.2.1947/ Aged 81 years]



C-32 to C-34. Headstone, Kerbs & 3 Bronze Plaques. [Plate 178]

IN LOVING MEMORY OF/ MY BELOVED HUSBAND/ **ALBERT JOHN ENGLISH**,/ DIED JAN<sup>Y</sup> 30<sup>TH</sup> 1949,  
AGED 72 YEARS./ "AT REST."/ "WAITING IN A HOLY STILLNESS/WRAPPED IN SLEEP."

Kerbs: ALSO OF **MURIEL MAY**, WIFE OF **J. HILL**, ONLY BELOVED DAUGHTER OF THE ABOVE,/ DIED  
SEPR<sup>R</sup> 26<sup>TH</sup> 1948, AGED 46 YEARS.

Plaque 1: **MURIEL MAY HILL**/ MUCH LOVER MOTHER TO SONS/ **ROY** AND **DERRICK**/ 26<sup>th</sup>  
SEPTEMBER 1948/ AGED 46 YEARS

Plaque 3. **MARY ANN ENGLISH**/ BELOVED WIFE OF ABOVE/ 14.9.1878 – 3.3.1954

Plaque 3: **MARJORIE HILL**/ PASSED ON/ 23<sup>RD</sup> OCTOBER 2002/ "TREASURE"/ WE WILL LOVE YOU  
ALWAYS

*Albert John English married Mary Anne Nightingale at Offenham on September 7, 1901. Their daughter Muriel May English married Jesse George Redvern Hill at Offenham on June 24, 1922. See Row D, Plot D-12 for details of Albert's parents.*

[**DERRICK HILL**/ Ashes/ B.9.1.2009/ Aged 83 years]



C-35. [Unmarked]

[**ALICE MOSS**/ B.28.1.1950/ Aged 83 years]

*Formerly Alice Nightingale. See Row D, Plot D-14 for details of husband.*



C-36. Headstone. [Plate 179]

IN LOVING MEMORY/ OF OUR DEAR SON/ **JAMES ALFRED ALEX MOSS**/ WHO FELL ASLEEP NOV<sup>R</sup>  
24<sup>TH</sup> 1952/ AGED 26 YEARS./ "GOD GIVE THEE REST TILL BREAK OF DAY."



C-37. Headstone. [Plate 179]

IN LOVING MEMORY OF/ **SELINA**, / BELOVED WIFE OF/ **HARRY GROVE**. / SHE PASSED AWAY/  
SEPTEMBER 22<sup>ND</sup> 1953, / AGED 55 YEARS. / THE LORD IS MY SHEPHERD. / **HARRY GROVE**, / PASSED  
AWAY/ OCTOBER 23<sup>RD</sup> 1980, / AGED 86 YEARS.

*Marriage not found but after Selina died Harry married Joyce Norton at Offenham on October 1, 1955. She was a spinster and 28 years younger than him.*



C-38 & C-39. Kerbs. [Plate 180]

IN LOVING MEMORY OF **ELLEN LOUISA BOWEN**, DIED NOV. 9<sup>TH</sup> 1953, AGED 75 YEARS/ ALSO  
**CHARLES MASON BOWEN**, DIED SEPT 19<sup>TH</sup> 1954, AGED 75 YEARS. REUNITED.

Stonemason: Dean. Worc.

*Charles Mason Bowen married Ellen Louisa Hampton in 1903 [Evesham].*





C-40. [Unmarked]

[LEONARD JOHN MALIN/ B.19.11.1953/ Aged 74 years]

*Leonard John Malin married Alice Maud Freeman at Offenham on August 11, 1900. Alice is in the following plot.*



C-41. [Unmarked]

[ALICE MAUD MALIN/ B.3.2.1960/ Aged 81 years]



C-42. [Unmarked]

[ELIZABETH HALFORD/ B.13.12.1953/ Aged 72 years]



C-43. [Unmarked]

[ALFRED FREDERICK HALFORD/ B.24.3.1958/ Aged 81 years]



C-44. Headstone. [Plate 180]

IN MEMORY OF/ **ALFRED POOLE KERR**,/ DIED JAN<sup>Y</sup> 8<sup>TH</sup> 1953,/ AGED 60 YEARS./ ALSO OF HIS BELOVED WIFE/ **DOROTHY**,/ WHO PASSED AWAY/ OCT<sup>R</sup> 10<sup>TH</sup> 1944. [Aged 50 years]/ "UNTIL."

*Dorothy is in Row E, Plot E-27.*



C-45. Vase. [Plate 181]

IN LOVING/ MEMORY OF/ **IRENE/ ALDRA**, / BELOVED WIFE OF/ **HARRY**/ AGED 52.

[**IRENE ALDRA CARTER**/ B.18.2.1954]

*Irene Aldra Marshall married Harry Alexander Carter at Offenham on July 10, 1920. Harry is in the following plot.*



C-46. [Unmarked]

[**HARRY ALEXANDER CARTER**/ B.22.4.1972/ Aged 72 years]



C-47. Headstone. [Plate 181]

IN/ MEMORY OF/ **ARNOLD/ MORRIS**,/ DIED/ FEB<sup>Y</sup> 19<sup>TH</sup> 1954,/ AGED 67.

*Arnold Morris married Victoria Rhoda Harris in 1926 [Birmingham]. Victoria is in the following plot.*



C-48. Headstone. [Plate 181]

IN/ MEMORY OF/ **VICTORIA/ RHODA/ MORRIS**,/ NOV. 19<sup>TH</sup> 1975,/ AGED 82.



C-49. [Unmarked]

[**DAVID ANDREWS**/ B.15.12.1951/ Aged 75 years]

*David Andrews married Ellen Hancox at Offenham on October 31, 1908.*



C-50. [Unmarked]

[**JOHN SMITH**/ B.28.11.1951/ Aged 78 years]



C-51. [Unmarked]

[**MARTHA ANN RILEY**/ B.29.4.1950/ Aged 90 years]



C-52. [Unmarked]

[**GEORGE EDWARD BROWN**/ B.25.5.1954/ Aged 74 years]



C-53. Vase. [Plate 181]

IN LOVING/ MEMORY/ **BENJAMIN/ EVANS**/ DIED 29.6.54./ AGED 69.



C-54. [Unmarked]

[**ERNEST ANDREWS**/ B.21.11.1945/ Aged 73 years].

*His son Ernest is in the following plot. A daughter, Doris Nellie, was buried in an unknown plot in the churchyard on October 25, 1905, Aged 8 weeks.*



C-55. [Unmarked]

[**ERNEST ANDREWS**/ B.22.7.1949/ Aged 54 years]



C-56. [Unmarked]

[**DOROTHY MAY MOORE**/ B.19.8.1949/ Aged 39 years]



C-57. [Unmarked]

[**KATIE BELL**/ B.12.8.1954/ Aged 25 years]

*The daughter of Alfred & Annie Bell. See Row E, Plot E-6 for details of parents.*



C-58. [Unmarked]

[FRANK CLARKE/ B.24.2.1955/ Aged 53 years]



C-59 & C-60. Kerbs. [Plate 182]

IN LOVING MEMORY OF MY DEAR HUSBAND **PERCIVAL HALFORD**, DIED MARCH 29<sup>TH</sup> 1955, AGED 67./ ALSO **ALICE LOUISE** HIS WIFE DIED NOV. 22<sup>ND</sup> 1978 AGED 87.

*Percival Horace Halford married Alice Louise Spiers at Offenham on April 23, 1919.*



C-61. [Unmarked]

[ALFRED JAMES HALLING/ B.23.11.1955/ Aged 82 years]

*Alfred James Halling married Sarah Crane in 1895 [Evesham]. Sarah is in the following plot.*



C-62. [Unmarked]

[SARAH HALLING/ B.14.11.1955/ Aged 77 years]



C-63. Vase. [Plate 183]

IN LOVING/ MEMORY/ EVELYN/ ROSINA/ DANIELS,/ DIED JAN. 17<sup>TH</sup>/ 1956. AGED 48.



C-64. [Unmarked]

[SELINA KATE PRICE/ B.29.10.1955/ Aged 59 years]

*Selina Kate Preston married Philip Godfrey Price in 1922 [Evesham]. Philip is in the following plot.*



C-65. [Unmarked]

[PHILIP GODFREY PRICE/ B.19.2.1959/ Aged 63 years]

*Philip was the son of Ralph & Clara Price who are in Row B, Plots B-63 & B-64.*



C-66 & C-67. Cross & Kerbs. [Plate 183]

IN LOVING MEMORY OF/ **ALBERT**/ BELOVED HUSBAND OF **ADA PRICE**/ PASSED AWAY SEPT 4<sup>TH</sup> 1954/ AGED 76 YEARS./ AT REST./ ALSO OF HIS WIFE **ADA PRICE**/ PASSED AWAY JAN. 31<sup>ST</sup> 1959/ AGED 78 YEARS./ *REUNITED.*

*Albert Price married Ada Smith in 1907 [Evesham].*



## Row D

### D-1. Headstone. [Plate 185]

In/ Loving Memory/ of/ **JOHN KETTLE CANNING**/ DIED 21<sup>ST</sup> FEBY 1928,/ AGED 85 YEARS./ "AT REST"/ ERECTED BY HIS WIFE

*John Kettle Canning* was one of six children of **Thomas & Ann Canning** (née **Kettle**) who were married at Offenham on December 20, 1820. Both are buried in unmarked plots in the churchyard. **Thomas** was buried on November 19, 1882, Aged 89 and **Ann** buried on March 25, 1888, Aged 87 years. Their son, **John Kettle Canning** was married three times. His first marriage was to **Mary Ann Basket**, whom he married at North & Middle Littleton Church on October 27, 1866. They had five children: (1) **Emma** (b.1870); (2) **Albert Kettle** (1872- 1872); (3) **Frank** (b.1875) (4) **Ralph** (b.1877); (5) **John** (1877-1878). **Mary Ann** died in 1880 and was buried in an unknown plot in Offenham churchyard on May 28, 1880, Aged 36. **John** then married **Mary Amelia Farman**, a widow, at Offenham on December 11, 1880. She died in 1907 and also buried in an unknown plot in Offenham churchyard on December 14, 1907, Aged 67. She was formerly **Mary Amelia Gilbert** who married **John Farman** at North & Middle Littleton Church on December 30, 1862. She was a Gloveress by trade and **John** an Agricultural Labourer. They had five children, all born at North Littleton: (1) **Mary Anne** (b.1864); (2) **Ellen J** (b.1866); (3) **William J** (b.1869); (4) **Sarah** (b.1871); (5) **Elizabeth** (b.1874). **John Kettle Canning's** third marriage was to **Selina Suzanna Day**, a widow. They were married at Offenham on March 10, 1908. She died in 1939 was buried in the following plot.



### D-2. [Unmarked]

[**SELINA SUZANNA CANNING**/ D.22.10.1939/ B.25.10.1939/ Aged 88 years]

Formerly **Selina Suzanna Knight** she married **William Thomas Day** in 1867 [Evesham] and they had seven children: (1) **George Edwin** (b.1868); (2) **Elizabeth Mary** (b.1869); (3) **Henry Joseph** (b.1872); (4) **Amy Ellen** (b.1874); (5) **William James** (b.1880), (6) **Frederick J Allen** (b.1882); (7) **Frances Emily** (b.1884). The family lived with her parents, **Joseph & Elizabeth Knight** at Aston Subedge and present there during the 1871 & 1881 census returns. **William & Selina** then moved to Chipping Campden where **William**, an Agricultural Labourer, died in 1884. By the time of the 1901 census **Selina** was residing in Offenham with **John Kettle Canning** as his housekeeper.



### D-3. Cross. [Plate 185]

TO THE/ SACRED MEMORY OF/ **JACQUELINE EMMA/ WEBB**/ CANDLEMAS 1922/ AGED 7 DAYS.

*The daughter of **John H & Hilda Webb** (née **Potter**) who were married in 1928 [Evesham].*



### D-4. [Unmarked]

[**FANNY DRINKWATER**/ B.2.12.1931/ Aged 47 years]

*Fanny Guise* married **Thomas Drinkwater** at Offenham on August 18, 1906. **Thomas** is in the following plot.



### D-5. [Unmarked]

[**THOMAS DRINKWATER**/ B.6.9.1949/ Aged 70 years]



D-6 & D-7. Headstone & Kerbs. [Plate 186]

IN LOVING MEMORY OF/ OUR DEAR MOTHER & FATHER/ **ANNIE ELIZABETH**/ WIFE OF **FRANCIS PRICE**,/ DIED NOVEMBER 8<sup>TH</sup> 1932/ AGED 60 YEARS./ AND OF THE ABOVE/ **FRANCIS PRICE**/ DIED JUNE 17<sup>TH</sup> 1949/ AGED 75 YEARS/ *LIFE'S WORK WELL DONE.*

*Francis Price married Annie Elizabeth Cooper in 1895 [Aston]. Francis was the son of William Henry & Charlotte Price who in Section CYC, Plot CYC-27.*



*Annie Elizabeth Price*



D-8 & D-9. Headstone & Kerbs. [Plate 186]

In/ Loving Memory of/ **EDITH DRINKWATER**/ WHO DIED NOVEMBER 11<sup>TH</sup> 1932/ AGED 63./ "A LOVED ONE GONE TO REST" / ALSO **JOHN HENRY/ DRINKWATER**/ WHO DIED FEB. 24<sup>TH</sup> 1960, AGED 95./ "REUNITED"

*John Henry Drinkwater married Edith Jones at Offenham on July 13, 1889.*



D-10. [Unmarked]

[**JANE ELIZABETH FLOYD**/ B.19.12.1932/ Aged 74 years]

*Jane Elizabeth Knight married Wilson Floyd in 1897 [Aston]. Wilson was buried in an unknown plot in the churchyard on June 21, 1911, Aged 51 years.*





D-11. [Unmarked]

[FRED WARNER/ B.20.2.1933/ Aged 41 years]

*Fred Warner, a widower, married **Kate Elizabeth Salter** in 1927 [Evesham]. **Kate** is in Row E, Plot E-3.*



D-12. [Unmarked]

[SAMUEL ENGLISH/ B.29.3.1933/ Aged 80 years]

*Samuel English married **Hannah Andrews** on September 24, 1874 at St. Saviour, Ruskin Park, Lambeth. **Hannah** died three years later in 1877 [Lambeth].*



D-13. [Unmarked]

[ARTHUR MARSHALL/ B.24.4.1934/ Aged 66 years]

*Arthur Marshall married **Alice Mary Chadband** in 1889 [Shipston on Stour]. **Alice** is in Row E, Plot E-25. According to the 1901 census both were born at Bourton on the Hill, Gloucestershire.*



D-14. [Unmarked]

[ALEXANDER MOSS/ B.21.9.1935/ Aged 67 years]

*Alexander Moss married **Alice Nightingale** at Offenham on November 2, 1898. **Alexander** was a Police Constable who originated from Himbleton.*



D-15. [Unmarked]

[CHARLES WILLIAM MASON/ B.30.12.1935/ Aged 87 years]

*His wife **Elizabeth** is in Row E, Plot E-14.*

Fifty-one Years Married - Evesham Journal 1929

Thursday was the fifty-first anniversary of the wedding of Mr. and Mrs. Charles Mason, of Offenham, who were married on November 7, 1878 at Offenham parish church by the Rev. W.J. Bristow. Mrs. Mason was formerly Miss Elizabeth Morris, a daughter of the late Mr. and Mrs. William Morris, of Offenham, and was 76 years of age on June 1 last. Mr. Mason, who has been a market gardener since 1874, is well known in the district, and was 81 years of age in July. He is a man of fine physique, over six feet in height. Both enjoy fairly good health, Mr. Mason being particularly active. He possesses an extraordinarily good memory, and when interviewed by the "Journal" representative recalled the fact that 51 years ago on Thursday the district experienced the severest frost in history. On that day the Avon commenced to freeze, and continued to do so until the following March, making it possible for carts, etc., to travel on the ice from Stratford to Tewkesbury. Mr. Mason recalled many other interesting happenings of years ago both of national and local interest. During the years 1871 and 1872 he was a member of the Worcestershire County Police, and was stationed at Balsall Heath. The life, however, did not appeal to him, and he resigned. He has travelled a good deal, and in 1870 was employed erecting bridges in Hungary by a London firm. He distinctly remembers the excitement caused by the first train run by the Great Western Railway through Evesham. He retire from work a week ago. Mr. and Mrs. Mason have lived in the same at Offenham for 48 years. They have three daughters, one son, and seven grandchildren. Their many friends in the district will join us in wishing them many more years of continued happiness and good health.

*Their four children were: (1) **Lizzie** (b.1880). She married **Ernest Milton Warner** in 1905 [Newcastle-un-L]; (2) **Kate** (b.1882). She is in Row H, Plot H-30; (3) **Mildred** (b.1886). She married **Thomas Henry Weaver** in 1912 [Aston]; (4) **William Charles** (b.1891). He married **Phyllis Woods** in 1914 [Evesham].*



Obituary - Evesham Journal 1935 - The death took place on Boxing Day, at the age of 87, of Mr. Charles Mason, of the Leasowes, Offenham. Mr. Mason, who was a well known and probably the oldest market gardener of the district, had been in ill-health for several months and his well known figure will be greatly missed in the village. For many years he had taken no prominent part in public life, but was quite an authority on local history, and had a remarkable memory of events which had taken place when he was a boy. As a young man he went out to Austria Hungary, just after the Franco-Prussian War, where he had the honour of speaking to, and shaking hands with the Emperor Francis Joseph; and he could tell many interesting stories of his life out there. In politics he was a staunch Conservative. He was the first market gardener in the village who grew wallflowers and other flowers for market and was a noted grower of Marechal Niel roses. On his mother's side he was related to the well-known Worcester family of Sherwoods. Mr. Charles Mason leaves a widow, a son and three daughters. - The funeral took place at Offenham on Monday. The mourners and others present included Mr. W. Mason (son); Miss Mason and Mrs. Weaver (daughters); Mr. T. Weaver (son-in-law); Mrs. Harrison (housekeeper); Mr. H. Marshall (his oldest friend); Mr. J.H. Smith; Mr. W. Smith and Mrs. J. Pritchard (Cleeve Prior). Wreaths were sent by his widow and daughters; Mr. and Mrs. Weaver and family; Mr. and Mrs. W. Mason and family; his

daughter Elizabeth; his grandchildren, John and Lydia; Mr. and Mrs. W. Smith; Mr. and Mrs. A. Price; Mr. H. Marshall; Mr. and Mrs. Trenfield and Mr. Halford; Mrs. Nightingale and Miss Nightingale; Mr. Wilfred Malin (tenant) and several others. - The undertakers were Mr. F. White and Son, Merstowe Green, Evesham.



D-16. [Unmarked]

[SUSAN DANIELS/ B.6.3.1936/ Aged 61 years]



D-17. [Unmarked]

[MARY ANN FREEMAN/ B.13.4.1936/ Aged 82 years]

*Mary Ann Bennett married Alfred Freeman in 1872 [Evesham]. Alfred is in Row E, Plot E-16 and their son William is in Row E, Plot E-15.*



D-18. [Unmarked]

[CHARLES HENRY HALFORD/ B.30.7.1936/ Aged 77 years]

*Charles Henry Halford married Jane Coldicott in 1880 [Evesham]. Jane died in 1939 and buried in an unknown plot in the churchyard on January 4, 1939, Aged 78 years.*



D-19. [Unmarked]

[JOHN WOODWARD/ B.25.9.1936/ Aged 70 years]



D-20. Kerbs. [Plate 187]

**DAISY EDWARDS/** 1868 – 1937.

[B.6.4.1937/ Aged 68 years]



D-21. [Unmarked]

[**HARRY WILLIAM DRINKWATER/** B.30.6.1931/ Aged 48 years]

*See Row C, Plot C-20 for details of wife.*



D-22. [Unknown occupant]



D-23. [Unmarked]

[**MARY ANN CRESSWELL/** B.23.11.1937/ Aged 37 years]

*Mary Ann Phipps married Norman Cyril Cresswell in 1925 [West Bromwich]. Norman is in Row E, Plot E-51.*



D-24. [Unmarked]

[**JOHN ANDREWS/** 23.12.1937/ Aged 69 years]

*John Andrews married Emma Halford at Offenham on August 17, 1889 [Evesham]. Emma is in Row E, Plot E-33. John was one of eight children of Rose Andrews. During the 1871 census for Offenham Rose, a single woman, was residing with John Wormington as his housekeeper along with her two children Sarah (b.1868) and John Andrews (b.1869). Also in the household were Ellen, Amelia and William Wormington, children of John & Harriett Wormington (née Taylor) who were married at Offenham on November 3, 1858. Harriett was not present in the household or present elsewhere in the village or the UK during the same census. She does not appear in the GRO burial index so her disappearance is a mystery. By the time of the 1881 census unmarried Rose was still housekeeper to John Wormington but had another child Ernest (b.1872). Again the census states that John Wormington was married. He died in 1884 and buried in an unknown plot in the churchyard on September 16, 1884, Aged 57 years. Ten years on and in the 1891 census we find Rose still single but with a further four children, May Beatrice (b.1885), Frederick Horace (b.1886), Elsie (b.1888) and Rose (b.1890). Also in the household was a lodger Frederick Marshall, Aged 29 years and single. Another ten years on we find Rose with her lodger Frederick Marshall and with another child Percy Andrews who was born in 1893. According to their marriage certificates John Wormington was the father of the first three of Rose's children, John, Sarah and Ernest Andrews but the father of the remaining five is unknown. Rose died in 1912 and buried in an unknown plot on August 29, 1912, Aged 64 years. Of her remaining children: Sarah married Richard Freeman at Offenham on September 11, 1888; Ernest is buried in Row C, Plot C-54; Beatrice May married Alvin Maurice Andrews at Offenham on September 18, 1905. They are buried in Hampton cemetery. Beatrice was buried on January 20, 1959, Aged 73 years and Alvin was buried on May 12, 1969, Aged 85 years; Rose married Wilson Thomas Robert Jones at Offenham on September 4, 1909. They are buried in Bengeworth cemetery. Rose was buried on March 13, 1940, Aged 49 years and Wilson was buried on April 1, 1957, Aged 68 years; Elsie married John Ballard at Offenham on November 11, 1908. He is buried in Row A, Plot A-16; Frederick Horace married Lilian Gould and they are buried in Plot D-68; Percy married Florence E Huxley in 1921[ Evesham]. The lodger Frederick Marshall died in 1929 and is in Row B, Plot B-23.*



D-25. [Unmarked]

[**WALTER NIGHTINGALE/** D.24.12.1937/ B.28.12.1937/ Aged 64 years]



D-26. [Unmarked]

[RALPH HALFORD/ D.18.1.1938/ B.22.1.1938/ Aged 64 years]



D-27. [Unmarked]

[ALFRED WILLIAM NIGHTINGALE/ D.16.2.1938/ B.19.2.1938/ Aged 35 years]



D-28. [Unmarked]

[CHARLES EDWARD GRIFFIN/ B.9.6.1938/ Aged 62 years]

*Charles Edward Griffin married Rose Hannah Houghton in 1906 [Pershore].*



D-29. [Unmarked]

[WILLIAM CRESSWELL/ B.23.6.1938/ Aged 55 years]

*The son of Herbert Weston & Emily Cresswell in Row A, Plots A-39 & A-40. William married Rosa May Simmonds in 1904 [Evesham]. Rosa is in Row E, Plot E-63.*



D-30. [Unmarked]

[FREDERICK JOHN BENNETT/ B.21.7.1938/ Aged 62 years]



D-31. [Unmarked]

[VERA ANN FARRELL/ B.25.1.1946/ Aged 86 years. SARA ANN FARRELL in GRO burial register and SARAH ANN FARRELL in undertaker's records]



D-32. [Unmarked]

[HARRIET JOBSON/ B.13.2.1946/ Aged 93 years]



D-33. [Unmarked]

[MARY ANN SPIERS/ B.14.8.1950/ Aged 73 years]



D-34. [Unmarked]

[FREDERICK ANDREW/ B.13.4.1950/ Aged 72 years]

*Frederick Andrew married Florence Elizabeth Fowler in 1904 [Evesham]. Their son Frederick William Andrew is in Plot D-37.*



D-35. [Unmarked]

[FLORENCE ELIZABETH ANDREW/ B.1.10.1953/ Aged 71 years]



D-36. Vase. [Plate 187]

MIRIAM/ CANNING/ 8.3.51/ AGED 65.

*Formerly Miriam Higley. See Plot D-62 for details of husband.*



D-37. Unmarked.

[FREDERICK WILLIAM ANDREW/ b. 7.4.1951/ Aged 45 years]

*Frederick William Andrew married Margaret Elinor Bennett at Offenham on February 22, 1930. She is in the following plot.*



D-38. [Unmarked]

[MARGARET ELINOR ANDREW/ b. 12.4.1967/ Aged 60 years]



D-39. [Unmarked]

[ELIZA CARTER/ B.8.2.1956/ Aged 86 years]

*Eliza Marshall married Albert Edward Carter at Offenham on October 1, 1898. Albert is in the following plot.*



D-40. [Unmarked]

[ALBERT EDWARD CARTER/ B.3.4.1957/ Aged 85 years]



D-41. [Unmarked]

[FRANCIS ARTHUR SPRAGG/ B.10.3.1956/ Aged 60 years]



D-42. [Unmarked]

[CHARLES WILLIAM HANCOCK/ B.14.3.1956/ Aged 68 years]



D-43. Tablet. [Plate 187]

In Loving Memory of/ **VIC ROBERTS**/ Died 20th April 1956/ Aged 59./ Also His Beloved Wife/ **ETHEL**/  
Died 25<sup>th</sup> May 1989/ Aged 94./ *Reunited*

*John Albert Victor Roberts married Ethel Gertrude Ainge in 1922 [Alcester].*





D-44. [Unmarked]

[AGNES ANDREWS/ B.10.5.1956/ Aged 86 years]



D-45. Headstone & Kerbs. [Plate 188]

FOND MEMORIES OF/ A DEAR BROTHER/ **ROBERT LESLIE SALISBURY**/ PASSED AWAY JUNE 30<sup>TH</sup>  
1956./ AGED 54 YEARS./ *SLEEPING WHERE NO SHADOWS FALL.*



D-46. Headstone & Kerbs. [Plate 188]

IN LOVING MEMORY OF/ **AMY ELIZABETH/ SALISBURY**/ DIED NOV. 7<sup>TH</sup> 1962 AGED 75/ *LOVE'S  
LAST GIFT - REMEMBRANCE*



D-47. [Unmarked]

[CHARLES MARSHALL/ B.31.8.1956/ Aged 77 years]



D-48. Vase. [Plate 189]

**ALLEN/ EDWARD/ CRESSWELL**/ DIED / SEPT. 15./ 1956. [Aged 62 years]

*Allen Edward Cresswell married Rhoda Freeman at Offenham on December 29, 1917. Rhoda is in the following plot.*



D-49. [Unmarked]

[RHODA CRESSWELL/ B.13.12.1967/ Aged 73 years]



D-50 & D-51. Headstone. [Plate 189]

LOVING MEMORIES OF/ **EVAN/ FRANK/ WHITING**/ Born/ 9th March 1911/ Died/ 11th October 1956/  
**ETHEL/ EVELYN/ WHITING**/ Born/ 4th April 1907/ Died/ 23rd April 1997/ *Together again.*

*Evan Frank Whiting married Ethel Evelyn Lawley at Offenham on March 29, 1937.*



D-52. [Unmarked]

[REUBEN CLARKE/ B.7.2.1957/ Aged 60 years/ **CLARA EDITH CLARKE**/ B.1.12.1990/ Aged 94 years]

*Reuben Clarke married Clara Edith Bishop in 1923 [Evesham].*



D-53. [Unmarked]

[KATE WARNER/ B.13.12.1963/ Aged 77 years/ **DORA BLAKE WARNER**/ B.18.12.1967/ Aged 53 years]



D-54. [Unmarked]

[**MARTIN WARNER**/ B.13.5.1957/ Aged 51 years]



D-55. Headstone. [Plate 190]

IN LOVING MEMORY OF/ **MARY/ MARSHALL/** DIED/ OCT. 5. 1981/ AGED 86/ **DORIS IRENE/ VERNALL/** DIED/ NOV. 13. 1991/ AGED 56

*Mary Buchanan married Lewis Albert Marshall (?). The daughter Doris Irene Marshall married Gordon Thomas Vernall at Offenham on June 4, 1955. Lewis Albert Marshall is in plot D-63.*



D-56. [Unmarked]

[**HENRY MARSHALL**/ B.25.5.1957/ Aged 80 years]

*Henry Marshall married Emma Spiers at Offenham on March 23, 1901. Emma is in the following plot.*



D-57. [Unmarked]

[**EMMA MARSHALL**/ B.4.11.1968/ Aged 85 years]



D-58. [Unmarked]

[**MARTIN HENRY WITCHARD**/ B.25.6.1957/ Aged 67 years]



D-59. [Unmarked]

[**VICTOR SPRAGG**/ B.30.12.1959/ Aged 59 years]



D-60 & D-61. Headstone & Kerbs. [Plate 190]

IN MEMORY OF/ **AGNES SHARP/** DIED MARCH 9<sup>TH</sup> 1960/ AGED 78 YEARS/ AND OF HER HUSBAND/ **JOHN SHARP./** DIED MAY 5<sup>TH</sup> 1965/ AGED 76 YEARS/ *THOSE WHOM WE LOVE, BUT SEE NO LONGER -/ GRANT THEM THY PEACE.*

*John Sharp married Agnes Harris at Offenham on June 16, 1915.*



D-62. Vase. [Plate 191]

[**FRANK/ CANNING**/ 5.7.61/ AGED 86

*Frank Canning married Sarah Annie Andrews at Offenham on May 27, 1897. She died in 1918, Aged 41, and was buried on November 11, 1918 in Row A, Plot A-4. Frank Canning then married Miriam Higley at Offenham on October 4, 1919.*



D-63. [Unmarked]

[LEWIS ALBERT MARSHALL/ B.25.3.1961/ Aged 62 years]



D-64. [Unmarked]

[THOMAS GEORGE MARSHALL/ B.24.12.1976/ Aged 78 years]



D-65. Headstone. [Plate 191]

IN/ LOVING MEMORY OF/ **JACK HARRISON**/ WHO DIED AUG. 20<sup>TH</sup> 1977/ AGED 62 YEARS./ AT  
REST.



D-66. [Unmarked]

[ELLEN LOUISA KATE MOORE/ B.8.3.1966/ Aged 69 years]

*Ellen Louisa Kate Gittus married Reginald Frank Moore in 1918 [Edmonton]. Reginald is in the following plot.*



D-67. [Unmarked]

[REGINALD FRANK MOORE/ B.23.3.1963/ Aged 68 years]



D-68 & D-69. Headstone & Bronze Plaques. [Plate 191]

IN EVERLASTING MEMORY OF/ OUR DEAR PARENTS/ \***HORACE ANDREWS**/ BORN AUGUST 1887/  
DIED MAY 1958/ AGED 71 YEARS/ **LILIAN ANDREWS**/ BORN JANUARY 1891/ DIED JANUARY 1962/  
AGED 71 YEARS/ *THEIR LIVES A BEAUTIFUL MEMORY/ THEIR ABSENCE A SILENT GRIEF.*

Plaque 1: **CYRIL ALVIN/ ANDREWS**/ 7<sup>TH</sup> JULY 1915/ 31<sup>ST</sup> JULY 1994/ WE WILL REMEMBER

Plaque 2. TREASURED MEMORIES OF/ **RONALD ANDREWS**/ A DEEPLY LOVED HUSBAND,/ FATHER  
AND GRANDFATHER,/ 15.6.1921 - 20.8.1998/ *REST IN PEACE./ IN GOD'S SAFE KEEPING.*

*\*Frederick Horace Andrews married Lilian Gould in 1909 [Evesham]. Cyril and Ronald were their sons.*

[ANNIE ANDREWS/ Ashes/ B.12.12.2007/ Aged 82 years]



## **Row E**

### E-1. [Unmarked]

[CHARLES GUISE/ D.6.12.1938/ B.10.12.1938/ Aged 79 years]



### E-2. [Unmarked]

[ALICE MOORE/ B.24.12.1938/ Aged 69 years]



### E-3. Kerbs. [Plate 193]

IN LOVING MEMORY OF/ OUR DEAR SON **Albert Ernest Carter** / DIED DEC<sup>R</sup> 24<sup>TH</sup> 1938 AGED 30 YEARS.



### E-4. [Unmarked]

[HORTON WARNER/ D.11.1.1939/ B.13.1.1939/ Aged 54 years]



### E-5. Kerbs. [Plate 193]

IN LOVING MEMORY OF **CECIL POMEROY**/ DIED MAY 20<sup>th</sup> 1939, AGED 52 YEARS. R.I.P./ Church-Warden/ of this church. "*He was a good man and a just/ who waited for the Kingdom of God*".

*James Cecil Malcolm Pomeroy married Amy Victoria Bramble at Offenham on December 28, 1912. Amy Victoria is in Row F, Plot F-5.*



### E-6. [Unmarked]

[ALFRED BELL/ D.7.6.1939/ B.10.6.1939/ Aged 42 years]

*Alfred Bell married Annie Warner at Offenham on April 5, 1926. Annie is in Row F, Plot F-6.*



### E-7. [Unmarked]

[HENRY GEORGE GREEN/ B.6.12.1939/ Aged 61 years]



### E-8. [Unmarked]

[CHARLES WILLIAM ACKERMAN/ B.22.2.1940/ Aged 57 years]

*Charles William Ackerman married Emily Evans in 1911 [Martley, Worcester]. She is in Plot E-61.*



E-9. [Unmarked]

[JOHN GEORGE BROWN/ B.18.5.1940/ Aged 66 years]



E-10. [Unmarked]

[ELIZABETH CLARK/ B.21.6.1940/ Aged 82 years]



E-11. Tablet. [Plate 194]

In Memory of/ ANNIE DRUCILLA/ BOWEN/ Died 1940/ Aged 63 Years.

*Annie, a spinster, was the daughter of John & Sarah Bowen.*



E-12. Headstone & Kerbs. [Plate 194]

TO/ THE MEMORY OF/ RALPH HARRIS,/ BORN JAN<sup>Y</sup> 13<sup>TH</sup> 1856,/ DIED FEB<sup>Y</sup> 2<sup>ND</sup> 1941./ "REST AFTER TOIL"/ ALSO HIS WIFE/ ANN ELIZABETH,/ BORN JAN<sup>Y</sup> 31<sup>ST</sup> 1860,/ DIED SEPT. 29<sup>TH</sup> 1952.

*Ann is not interred in this plot with her husband, but in Row E, Plot F-12 where there is also an inscribed monument.*

**Wedding Anniversary - Evesham Journal & Four Shires Advertiser - Saturday, May 4, 1940**

**INTERESTING OFFENHAM ANNIVERSARY - MR. AND MRS. R. HARRIS MARRIED SIXTY YEARS.**

Much interest was centred locally in the diamond wedding of Mr. and Mrs. Ralph Harris, a popular Offenham couple, which took place on Monday. They were married at Offenham Parish Church on April 29, 1880, by the Rev. W. J. Bristow. They celebrated the occasion by a gathering of their family, when a cake, with sixty candles, was cut. The many telegrams of congratulations they received included one from the King and Queen and one from Mr. Rupert De la Bere, M.P., the latter sent from the House of Commons. Throughout the day neighbours and other friends called in to congratulate Mr. and Mrs. Harris. Mr. Harris was 24 and his bride 20 when they were married. The first ten years of their marriage life was spent at the Fish and Anchor Inn, North Littleton, of which Mr. Harris was the licensee. Subsequently they moved to "The Shop" Offenham, where Mr. Harris took over his father's business as a general store keeper. For the last 17 years Mr. and Mrs. Harris have resided at "Milburgh House" Offenham, while the shop is now run by their son, Mr. Ralph Harris, junr.

Mr. Harris has had an eventful life, He started work at an early age, assisting his father, the late Mr. Charles Harris, in the transport of market garden produce from Offenham to Birmingham. They used to travel overnight with their horse and cart, arriving at Smithfield Market at 5.30 a.m., when they would wait for the gates to open. At the age of 18 Mr. Harris went to sea. he started as a steward on the steamship "St. George" (1,235 tons), sailing from Liverpool to Calcutta. He did another voyage on the same boat to Alexandria, then transferred to the "Dhoolia" travelling from Hull to Calcutta. he subsequently served on the "Pekin" a P. and O. boat and the "Scawfell," a 818-ton sailing vessel. Most of his voyages were in Indian waters, but he twice rounded the Cape in the "Scawfell." While on the "Pekin," Mr. Harris saw the Royal yacht "Osborne" pass in the Suez Canal, taking the Prince of Wales (subsequently King Edward VII) on his first trip to India. At Bombay the "Peking" was one of six P. and O. ships to fire a salute for the Royal yacht. Among his many seafaring experiences, Mr. Harris relates how he used to assist other members of the crew in catching sharks with a hook and line, using a piece of salt pork as bait. His constant companion at one time was a mongoose, which he still possesses, although it is now stuffed and mounted. Mrs. Harris was Miss Ann Elizabeth Bryan, of Aston Manor, Birmingham, before her marriage. She takes a keen interest in social affairs in Offenham, and is a familiar figure at local whist drives. In her younger days she was a staunch member of the Conservative Party and did much work for the Primrose League. There are three sons and five daughters living. Messrs. Ralph and Rupert Harris, Mrs V. R. Morris, Mrs Stobart Smith and Mrs. Bert Aldington live locally, while Mr. Charles Harris is in Canada and Miss Alice Harris and Mrs. Annie Spiers reside in Evesham. There are 15 grandchildren.



Six of their children are buried in the churchyard: (1) **Ralph William Harris** is in Row E, Plot E-48; (2) **Rupert Fowler Harris** is in Row G, Plot G-12; (3) **Victoria Rhoda Morris** is in Row C, Plot C-48; (4) **Elizabeth Smith** is in Row E, Plot E-37, (5) **Alexandrina Ruby May Aldington** is in Row G, Plot G-50; (6) **Alice Harris** is in Row E, Plot E-46. Their daughter **Annie** married **Joseph Spiers** in 1914 [Evesham]. They both died in Evesham and buried in Waterside cemetery in Section A, Plot 2134. There is no headstone on the plot. **Joseph**, a Licensed Victualler, died in 1952, Aged 69 years and **Annie** in 1964, Aged 80 years.



E-13. [Unmarked]

[ELIZABETH ANN BROWN/ B.21.3.1941/ Aged 64 years]



E-14. [Unmarked]

[ELIZABETH MASON/ B.1.1.1938/ Aged 84 years]



Formerly **Elizabeth Morris** she was the daughter of **William & Ann Morris (née Faulkner)** who were married at Wickhamford on May 19, 1834. Their other children, all born at Badsey, were: **John** (b.1835); **Joseph** (b.1840); **George** (b.1842); **Eliza** (b.1847).

*The Morris sisters Eliza & Elizabeth*



E-15. [Unmarked]

[WILLIAM GEORGE FREEMAN/ B.14.11.1941/ Aged 68 years]



E-16. [Unmarked]

[ALFRED HERBERT FREEMAN/ B.16.10.1940/ Aged 88 years]



E-17. Kerbs. [Plate 195]

FONDEST MEMORIES OF A BELOVED HUSBAND AND FATHER **SAMUEL WILCOCK**, DIED AUGUST 5<sup>TH</sup> 1941, AGED 59.



E-18. [Unmarked]

[THOMAS WILLIAM MALIN/ B.16.1.1942/ Aged 54 years]

*Thomas William Malin married Lizzie Maria Smith in 1907 [Evesham].*



E-19. Tablet. [Plate 195]

CHERISHED MEMORIES OF/ DAD/ **HAROLD GRAHAM/ SPRAGG/** ALWAYS REMEMBERED/ R.I.P.

[B.22.1.1942/ Aged 39 years]. *Harold Graham Spragg married Elsie Hancock at Offenham on April 13, 1925. Elsie then married Alec Malin. See Row F, Plot F-21.*



E-20. [Unmarked]

[NELLIE CRESSWELL/ B.31.1.1942/ Aged 54 years]

*Formerly Nellie Smith. See Row G. Plot G-24 for details of husband.*



E-21. [Unmarked]

[EMILY NIGHTINGALE/ D.12.4.1942/B.14.4.1942/ Aged 76 years]



E-22. Kerbs. [Plate 195]

TREASURED MEMORIES OF **ALBERT JAMES BROWN**, DIED 24<sup>TH</sup> APRIL 1942, AGED 29./ PEACE AFTER PAIN.



E-23. Headstone. [Plate 196]

IN LOVING MEMORY OF/ OUR DEAR MOTHER/ **EMMA COLES.**/ WHO PASSED AWAY JULY 17<sup>TH</sup> 1942/ AGED 72 YEARS./ A LOVING MOTHER GOOD AND KIND,/ A BETTER MOTHER WOULD BE HARD TO FIND./ REST IN PEACE.



E-24. [Unmarked]

[MARY ANN SHELTON/ B.24.12.1942/ Aged 80 years]



E-25. [Unmarked]

[ALICE MARY MARSHALL/ B.8.2.1943/ Aged 73 years] - *See Row D, Plot D-13 for details of husband.*



E-26. Headstone. [Plate 196]

IN/ LOVING MEMORY OF/ **JOSEPH CLARKE/** CALLED TO REST/ SEP<sup>R</sup> 3<sup>RD</sup> 1944, AGED 53 YEARS. / "MEMORIES EVER CLING, / TO ONE WE LOVED SO DEAR"



E-27. Vase. [Plate 197]

**D.H. KERR,**/ OCT.10<sup>TH</sup> 1944/ AGED 51. [**DOROTHY HARRIET KERR**]



E-28. Tablet. [Plate 197]

**DRINKWATER/ FRANK** 1874 - 1945/ Remembered with love/ Also his Son & Daughter-in-Law/ **Frank** 1918 - 1992/ **Jennie** 1918 - 2008/ Much love Parents and/ Grandparents

[**FRANK DRINKWATER/** D.11.1.1945/ B.15.1.1945/ Aged 71 years/ **FRANK DRINKWATER/** B.18.1.1992/ Aged 73 years/ **JENNY JOSEPHINE MONICA DRINKWATER/** B.11.2.2008/ Aged 89 years]

*Frank Drinkwater married Clara Hampton in 1905 [Evesham]. Clara is in Row F, Plot F-61.*



E-29. [Unmarked]

[**RONALD CRESSWELL/** B.31.1.1945/ Aged 49 years]

*Ronald Cresswell married Lucy Jane Lampitt in 1919 [Evesham]. Lucy is in Row G, Plot G-32.*



E-30. [Unmarked]

[**FREDERICK CHARLES OSBORNE/** B.4.3.1947/ Aged 38 years]



E-31. [Unmarked]

[**HARRY LOUIS CARELESS/** B.29.4.1950/ Aged 52 years]

*Harry Louis Careless married Louisa Byrd in 1922 [Evesham]. Louisa is in Row H, Plot H-20.*



E-32. [Unmarked]

[**ADA MARIA SPRAGG/** B.27.10.1950/ Aged 68] - *Formerly Ada Maria Nightingale.*



E-33. [Unmarked]

[**EMMA ANDREWS/** B.27.12.1950/ Aged 83]



E-34 & E-35. Kerbs & 3 Bronze Plaques. [Plate 198]

IN LOVING MEMORY OF/ A DEAR HUSBAND AND FATHER/ **FRANK ANDREWS**/ PASSED AWAY  
AUG. 15<sup>TH</sup> 1951, AGED 57./ ALSO A DEAR WIFE AND MOTHER/ **ADA MAUD ANDREWS**/ PASSED  
AWAY DEC. 21<sup>ST</sup> 1967/ AGED 68.

Plaque 1: IN LOVING MEMORY OF/ **CYRIL BERNARD ANDREWS**/ DIED JANUARY 31<sup>ST</sup> 1985/ AGED  
58 YEARS/ AND HIS BELOVED WIFE/ **MAUREEN PATRICIA ANDREWS**/ DIED MAY 30<sup>TH</sup> 2007/  
AGED 71 YEARS/ R.I.P.

Plaque 2: IN LOVING MEMORY OF/ **KATHLEEN JOAN DUGMORE**/ DIED MARCH 18<sup>th</sup> 1998/ AGED 75  
YEARS. R.I.P.

Plaque 3: IN LOVING MEMORY OF/ **WILLIAM FREDERICK DUGMORE**/ DIED NOVEMBER 22<sup>ND</sup> 2001/  
AGED 83 YEARS R.I.P.

*Frank Andrews married Ada Maud Norledge in 1925 [Evesham]. Their son Cyril Bernard Andrews married  
Maureen Patricia Vellender at Cleeve Prior on March 2, 1957. William Frederick Dugmore married Kathleen Joan  
Vellender, sister of Maureen Patricia, in 1951 [Evesham].*



E-36. Vase. [Plate 199]

**EDWARD/ STOBART SMITH**/ JULY 27. 1952/ AGED 78.

[**ELIZABETH STOBART JARRETT**/ B.29.1.2009/ Aged 95 years]

*Edward Stobart Smith married Elizabeth Harris at Offenham on October 29, 1912. Elizabeth is in the following plot  
with their daughter Mary. Elizabeth Stobart Jarrett, also a daughter, married Frederick Jack Jarrett at Offenham on  
June 27, 1959. He is in Row F, Plot F-22.*



E-37. Vase. [Plate 199]

**ELIZABETH/ STOBART SMITH**/ MAY 23 1956/ AGED 75.

[**MARY STOBART O'BRIAN**/ B.26.10.2001/ Aged 83 years.]



E-38. Small Granite Stone. [Plate 199]

IN/ LOVING MEMORY/ OF A DEAR MOTHER/ **FLORENCE ROSE/ COLE**/ DIED 3<sup>RD</sup> DEC: 1956/ AGED  
72./ AT REST

*Florence Rose Bennett married Allen Cole in 1926 [Evesham]. Allen is in the following plot.*



E-39. [Unmarked]

[**ALLEN COLE**/ B.20.6.1957/ Aged 85 years]



E-40 & E-41. Headstone. [Plate 200]

IN LOVING MEMORY OF/ A DEAR FATHER AND MOTHER/ **WILLIAM ROBBINS**/ DIED 7<sup>TH</sup> FEBRUARY 1958/ AGED 64 YEARS./ **MARION EMILY ROBBINS**/ DIED 14<sup>TH</sup> DECEMBER 1973/ AGED 73 YEARS./ *REUNITED.*

*William Robbins married Marion Emily Bennett at Offenham on August 9, 1924.*



E-42. Vase. [Plate 200]

IN/ LOVING MEMORY OF/ **WILHELMINA/ VAN DEN BERG**

[B.23.05.1958/ Aged 50 years]



E-43. Headstone. [Plate 201]

In Loving Memory/ of **PETRONELLA VAN DYK**/ Born 29<sup>th</sup> December 1908/ Died 28<sup>th</sup> July 1996/ *God bless.*

[**PETRONELLA VAN DIJK** in burial register]



E-44. Headstone. [Plate 201]

IN LOVING MEMORY OF/ **GRAY HENRY SWAFFIELD/ GALLENT**/ A DEARLY BELOVED SON & BROTHER/ WHO PASSED AWAY 31<sup>ST</sup> JULY 1958./ AGED 32 YEARS./ AT REST./ ALSO **HENRY JAMES GALLENT**/ DIED 18<sup>TH</sup> JULY 1970, AGED 73./ BELOVED HUSBAND AND FATHER./ *ETERNALLY AT REST.*

*Henry James Gallent married Gertrude M Swaffield in 1922 [Kings Norton]. Henry James is not recorded in the burials registers.*



E-45. Tablet. [Plate 202]

Our Darling Little Boy/ **DAVID JOHN/ TAYLOR**/ Who Fell Asleep/ 20.3.1992/ *A tiny flower lent not given,/ to bud on earth/ and bloom in heaven.*

[**COLEEN ANN TAYLOR**/ Ashes/B.6.2.2010/ Aged 56 years]



E-45a. Headstone. [Plate 202]

**THOMAS INGRAM**/ 23<sup>rd</sup> July 1992/ *Jesus called a little child/ to wake again in heaven.*



E-46. Headstone. [Plate 202]

IN/ MEMORY OF/ **ALICE HARRIS**/ DIED 18<sup>th</sup> AUG. 1991/ AGED 103.

*Daughter of Ralph & Margaret Harris who are in the following plot.*





E-47 & E-48. Headstone. [Plate 203]

IN/ LOVING MEMORY OF/ **MARGARET HARRIS**,/ BELOVED WIFE AND MOTHER/ DIED MARCH 8<sup>TH</sup>  
1960/ AGED 72 YEARS./ "ABIDE WITH ME"/ AND OF **RALPH HARRIS**, HUSBAND/ DIED JULY 20<sup>TH</sup>  
1970/ AGED 84 YEARS./ R.I.P.

*Ralph William Harris married Margaret Walker in 1910 [Evesham].*



E-49 & E-50. Headstone. [Plate 203]

IN/ LOVING MEMORY OF/ A DEAR FATHER AND MOTHER/ **WILLIAM AND DOROTHY**/ **WALKER**.

[**FRANCIS WILLIAM WALKER**/ B.27.7.1972/ Aged 77 years/ **DOROTHY CLARA WALKER**/  
B.17.11.1961/ Aged 70 years]

*Francis William Walker married Dorothy Clara Smith at Offenham on December 11, 1912.*



E-51. [Unmarked]

[**NORMAN CYRIL CRESSWELL**/ B.2.2.1965/ Aged 64 years] – see Row D, Plot D-23 for wife.



E-52 & E-53. Open-book Headstone & Plaque. [Plate 204]

IN LOVING/ MEMORY OF/ **HARRY**/ **HALFORD**/ DIED 25<sup>TH</sup> OCT./ 1976/ AGED 78/ YEARS/ IN  
LOVING/ MEMORY OF/ **MAY**/ **HALFORD**/ DIED/ 25<sup>TH</sup> APRIL 1965/ AGED 78/ YEARS/ AT REST

*Harry Halford married May Guise in 1917 [Evesham].*

Plaque: LOVING MEMORIES OF/ A DEAR HUSBAND, DAD/ AND GRANDAD/ **BILL MOORE**/ 16.2.1916  
– 21.10.1998/ ALWAYS REMEMBERED

*William Henry Moore (Bill) is not in the burials registers. He married Elsie Doris Halford, daughter of Harry & May Halford, at Offenham on April 27, 1940.*



E-54. Headstone. [Plate 205]

IN LOVING MEMORY OF/ A DEAR HUSBAND AND FATHER/ **JAMES ALBERT JOHN GLADWIN**/  
DIED FEBRUARY 10<sup>TH</sup> 1966/ AGED 65 YEARS/ GOD'S GREATEST GIFT REMEMBRANCE./ ALSO A  
DEAR WIFE AND MOTHER/ **VIOLET ANNIE**/ DIED DECEMBER 11<sup>TH</sup> 1979/ AGED 79 YEARS/ RE-  
UNITED.

*James Albert John Gladwin married Violet Annie Malin at Offenham on February 7, 1925.*



E-55 & E-56. Open-book Headstone. [Plate 205]

IN/ MEMORY OF/ A DEAR/ HUSBAND/ **ALICK**/ **HUBERT**/ **PRICE**/ PASSED AWAY/ FEB. 23<sup>RD</sup> 1970/  
AGED 76 YEARS/ ALSO/ **MARJORIE**/ **PRICE**/ DEVOTED WIFE/ AND MOTHER/ PASSED AWAY/  
MARCH 7<sup>TH</sup> 1972/ AGED 85 YEARS./ PEACEFULLY/SLEEPING.

*Alick Hubert Price married Marjorie Brady in 1919 [Evesham].*



E-57. Headstone & Kerbs. [Plate 206]

In/ Memory of/ our beloved son/ **PETER LEE STOKES**/ Who passed away on Feb. 28th 1966/ Aged 11 years./ *Gone awhile our treasured love./ Gain'd for ever, safe above.*



E-58. [Unmarked]

[**PHOEBE GEORGINA EVANS**/ B.13.1.1968/ Aged 86 years]



E-59. [Unmarked]

[**MARY ANN SMITH**/ B.24.6.1968/ Aged 89 years]



E-60. [Unmarked]

[**PHYLLIS SMITH**/ B.18.3.1994/ Aged 92 years]



E-61. [Unmarked]

[**EMILY ACKERMAN**/ 27.8.1968/ Aged 85 years]



E-62. [Unmarked]

[**DENNIS JOHN SMITH**/ B.9.5.1970/ Aged 66 years]



E-63. [Unmarked]

[**ROSA MAY CRESSWELL**/ B.21.2.1972/ Aged 91 years] – *See Row D, Plot D-29 for details of husband.*



E-64. Heart-shaped Headstone. [Plate 206]

IN LOVING MEMORY OF/ A DEAR WIFE AND MOTHER/ **MARGARET JOAN/ ANDREWS**/ PASSED AWAY 28<sup>TH</sup> MARCH 1976/ AGED 39 YEARS./ *REST IN PEACE MY DARLING/ ONE DAY WE WILL MEET AGAIN/ GOD BLESS.*

*Margaret Joan Ashby married John David Andrews in 1966 [Evesham]. David is in the following plot.*



E-65. Headstone. [Plate 206]

In Loving Memory/ of/ **John David Andrews**/ Beloved Husband of **Joan**,/ Dearest Bother of **Betty**,/ **Margaret, Annette** and **Marlene**./ Died 12th December 2003/ aged 70 Years. / *Forever in our thoughts.*



E-66. Headstone. [Plate 207]

IN/ LOVING MEMORY OF/ **ALBERT JAMES/ GAZEY/** DIED 2<sup>ND</sup> MAY 1976/ AGED 69 YEARS/ AT  
REST.

*Albert James Gazey married Lily Hilda Sollis in 1936 [Evesham]. Hilda is in Plot E-68.*



E-67. [Unmarked]

[**EDMUND LAWRENCE BENNETT/** B.1.6.1976/ Aged 51 years]



E-68. Headstone. [Plate 207]

IN/ LOVING MEMORY OF/ **LILY HILDA GAZEY/** PASSED AWAY MAY 12<sup>TH</sup> 1979/ AGE 68./ Dearly  
beloved wife of **ALBERT**



## ***Row F***

### F-1. [Unmarked]

[**ERNEST GUISE**/ B.12.10.1946/ Aged 62 years]



### F-2. [Unmarked]

[**HARRY WARNER**/ B.16.1.1947/ Aged 49 years/ **MARGARET LESLEY CREED**/ B.30.1.2002/ Aged 78 years]

*Harry Warner married Elsie Wheeler in 1922[ Evesham]. Their daughter Margaret Lesley married Albert Edward Creed at Offenham on July 26, 1947.*



### F-3. [Unmarked]

[**KATE ELIZABETH WARNER**/ B.29.12.1947/ Aged 45 years]



### F-4. [Unmarked]

[**CHARLES WARNER**/ B.6.12.1945/ Aged 41 years]



### F-5. Kerbs. [Plate 209]

IN LOVING MEMORY OF **AMY VICTORIA POMEROY**, DIED JANU 17 1944, AGED 57 YEARS./ *R.I.P./In certain hope of the resurrection unto eternal life, Reunited.*



### F-6. [Unmarked]

[**ANNIE BELL**/B.1.5.1947/ Aged 42 years]



### F-8. [Unmarked]

[**ANNIE LAVINIA ACKERMAN**/ B.27.5.1950/ Aged 71 years]



### F-9. [Unmarked]

[**ETHEL AMANDA GREEN**/B.14.4.1948/ Aged 63 years]



### F-10. Tablet. [Plate 209]

In Memory of/ **\*ELIZABETH/ BOWEN**/ Died 1959/ Aged 79 Years

[**\*ELIZABETH COLES BOWEN**]. *See next plot for husband and marriage details.*



F-11. Tablet. [Plate 209]

In Memory of/ **WILLIAM SAMUEL/ BOWEN/** Died 1948/ Aged 73 Years

*William Samuel Bowen married Elizabeth Coles Bennett at Offenham on December 31, 1902.*



F-12. Kerbs. [Plate 209]

**ANN ELIZABETH HARRIS, DIED 29. SEPT. 1952, AGED 92. R.I.P.**



F-13. [Unmarked]

[**HELENA KEEN/** B.7.7.1948/ Aged 56 years]

*See next plot for husband and marriage details.*



F-14. [Unmarked]

[**HERBERT GEORGE KEEN/** B.12.9.1957/ Aged 71 years]

*Herbert George Keen married Helena Spencer in 1926 [Winchcombe]*



F-15. [Unmarked]

[**MYRA GIBBS/** B.13.5.1951/ Aged 38 years]



F-16 & F-17. Headstone, Kerbs & Tablet. [Plate 210]

IN LOVING MEMORY OF/ **HELEN MARGERY/** BELOVED WIFE OF **WALLACE ALEC SMITH,/** WHO DEPARTED THIS LIFE ON/ AUGUST 21<sup>ST</sup> 1951, AGED 53 YEARS./ R.I.P./ ALSO OF **WALLACE ALEC SMITH,/** WHO DIED AUGUST 21<sup>ST</sup> 1961, AGED 65 YEARS./ *REUNITED.*

Tablet: IN LOVING/ MEMORY/ OF/ **JAMES/ RODERICK/ SMITH/** DIED 11.8.1987/ AGED 79 YEARS/ ALSO/ HIS/ WIFE/ **ENID/ MARTHA/** DIED 9.4.2009/ AGED 97 YEARS/ REUNITED

*Wallace Alec Smith married Helen Margery Mumford in 1927 [Evesham]. James Roderick Smith married Enid Martha Porter in 1934 [Evesham].*



F-18. [Unmarked]

[**ERNEST WILLIAM MASON/** B.21.2.1952/ Aged 75 years]

*Ernest William Mason married Kate Dyer at Offenham on January 3, 1925. Ernest was a widower. His previous wife, Ellen Teasdale, whom he married in 1910 [Kings Norton], died in 1916, Aged 32 years. She is buried in an unknown plot. Kate Mason is in the following plot.*





F-19. [Unmarked]

[**KATE MASON**/ B.11.9.1954/ Aged 76 years]



F-20. Ledger. [Plate 211]

TO THE/ MEMORY OF/ **ACHIBALD/ THOMAS REUBEN/ BARTLETT**/ 1887 - 1952./ ALSO HIS WIFE/  
**MARIA MAGDALENA**/ 1891 - 1979./ ALSO THEIR SON/ **FRANCIS JOHN**/ (PRIEST)/ 1922 - 1975/ *R.I.P.*

*Archibald Thomas Reuben Bartlett married Maria Magdalena Schuler in 1914 [Exeter]*



F-21. Vase. [Plate 211]

IN/ LOVING MEMORY/ OF/ DAD/ **ALEC MALIN**/ AT REST

[**ALEC LEONARD MALIN**/ b.5.8.1955/ Aged 52 years].

*Alec Leonard Malin married Elsie Spragg, a widow, at Offenham on July 29, 1944. Elsie is in Row G, Plot G-23.*



F-22. Tablet & Vase. [Plate 212]

Tablet: In Ever Loving Memory/ Of My Dear Husband/ **FREDERICK JACK/ JARRETT**/ Who died 16<sup>th</sup> June  
1993/ Aged 75 years/ God Bless

Vase: IN/ LOVING/ MEMORY OF/ **MAUD/ ELIZABETH/ JARRETT**/ DIED MARCH/ 12th 1982/ AGED  
92/ AT REST

Vase: IN/ LOVING/ MEMORY OF/ **FREDERICK/ JOHN/ JARRETT**/ DIED/ APRIL 29<sup>TH</sup>/ 1955 [Aged 75  
years]

*Frederick John Jarrett married Maud Elizabeth Andrews at Offenham on June 3, 1914. Their son Frederick Jack Jarrett married Elizabeth Stobart Smith at Offenham on June 27, 1959.*



F-23 & F-24. Headstone. [Plate 213]

IN/ LOVING MEMORY OF/ **NANCY LINDA CRESSWELL**/ WHO PASSED AWAY/ MAY 28<sup>TH</sup> 1944/  
AGED 59 YEARS/ ALSO HER HUSBAND/ **RALPH CRESSWELL**/ WHO PASSED AWAY/ SEPT. 20<sup>TH</sup>  
1966/ AGED 79 YEARS/ *REUNITED*

*Ralph Cresswell married Nancy Linda Jones in 1910 [Evesham].*



F-25 & F-26. Headstone & Kerbs. [Plate 213]

IN/ LOVING MEMORY OF/ **EUNICE EMILY BEARCROFT**/ WHO DIED 5<sup>TH</sup> JULY 1950/ AGE 71/ WIFE  
OF/ **WILLIAM BEARCROFT**/ WHO DIED 30<sup>TH</sup> APRIL 1961/ AGED 90.

[**MAVIS HALLAM**/ B.23.7.1999/ Aged 75 years]

*William Bearcroft married Eunice Emily Cresswell at Offenham on November 16, 1901. Their daughter Mavis married Alec William Hallam at Offenham on April 19, 1947.*



F-27 & F-28. Headstone & Kerbs. [Plate 214]

TO THE DEAR/ MEMORY OF/ **MARY CAROLINE**/ BELOVED WIFE OF **RALPH SMITH**,/ DIED 9<sup>TH</sup>  
APRIL 1953/ AGED 81 YEARS. / ALSO OF **RALPH**,/ DIED 24<sup>TH</sup> MAY 1958, AGED 89 YEARS./ *AT REST*

*Ralph Smith married Mary Caroline English Andrews at Offenham on November 7, 1893.*



F-29. [Unmarked]

[**HANNAH NIGHTINGALE**/ B.24.4.1953/ Aged 78 years]



F-30. [Unmarked]

[**HAROLD JOHN NIGHTINGALE**/ B.16.5.1953/ Aged 61 years]

*Harold John Nightingale married Martha Lewis in 1913 [Westbury on Severn]. Martha is in the following plot.*



F-30A [Unmarked]

[**MARTHA NIGHTINGALE**/ B.14.6.1977/ Aged 85 years].



F-31. Vase. [Plate 214]

IN MEMORY/ OF/ MOTHER/ **ANNIE M. IORNS**

[B.12.4.1957/ Aged 77 years]



F-32 & F-33. Headstone & Kerbs. [Plate 215]

IN LOVING MEMORY OF/ OUR DEAR BROTHER/ **HORACE THOMAS GLADWIN**/ WHO PASSED  
AWAY 30<sup>TH</sup> AUGUST 1957./ AGED 52 YEARS./ ON EARTH YOU TOILED, IN HAVEN YOU REST./  
REMEMBERED BY THOSE WHO LOVED YOU BEST./ AND OF HIS DEAR SISTER/ **FORENCE SARAH  
GLADWIN**/ WHO PASSED AWAY 22<sup>ND</sup> MAY 1973/ AGED 77 YEARS./ *REST IN PEACE.*

Metal plaque right of main gate: TO THE GREATER GLORY OF GOD/ AND IN MEMORY OF/ **HORACE  
THOMAS GLADWIN**/ 1905 - 1957/ SIDESMAN/ *A DOOR KEEPER IN THE HOUSE/ OF MY GOD.*



F-34 & F-35. Headstone. [Plate 216]

TREASURED MEMORIES/ OF BELOVED PARENTS/ **ALFRED GEORGE/ JONES**/ DIED FEB. 28th 1958/  
AGED 49 YEARS/ AND/ **ROSE ETHEL**/ DIED FEB 24th 1989/ AGED 80 YEARS/ *GONE BUT NOT  
FORGOTTEN*

*Alfred George Jones married Rose Ethel Taylor in 1931 [Evesham].*



F-36 & F-37. Kerbs. [Plate 216]

IN LOVING MEMORY OF MY DEAR HUSBAND/ **ALBERT THORNTON**, WHO DIED DEC. 14<sup>TH</sup> 1958,  
AGED 79 YEARS.

[**ROSA THORNTON**/ B.15.6.1974/ Aged 93 years].

*Albert Thornton married Rosa Clements at Offenham on August 17, 1901.*



F-38. Headstone. [Plate 217]

In/ Loving Memory/ Of/ **ALBERT JOSEPH/ NOWELL**/ Beloved Husband of **DOROTHY**/ Loving Father  
and Grandfather/ Past away 20<sup>th</sup> September 1960/ Aged 58 years/ *Remembered with love always.*

*Albert Joseph Nowell married Dorothy M. Mills in 1934 [Kidderminster]. She is in Plot F-60 with their daughter.*



F-39. [Unmarked]

[**ALBERT WILLIAM SMITH**/ B.30.12.1960/ Aged 84 years]



F-40. Vase. [Plate 217]

IN/ MEMORY OF/ **MARY ANN/ HALFORD**/ DIED FEB. 3<sup>RD</sup>/ 1961/ AGED 84./ "AT REST."



F-41. Headstone. [Plate 217]

In/ Loving/ Memory Of/ **BERNARD JOHN/ CARTER**/ Beloved Son Of/ **MARGARET** and **JOHN/ CARTER**/ Died January 8<sup>th</sup> 1962/ Aged 29 Years/ *Rest In Peace.*



F-42. [Unmarked]

[**CHARLES CLARKE**/ B.15.1.1963/ Aged 73 years]



F-43. [Unmarked]

[**SARAH JANE BENNETT**/ B.1.3.1963/ Aged 86 years]



F-44 & F-45. Headstone & Kerbs. [Plate 218]

IN LOVING MEMORY OF/ MY DEAR HUSBAND/ **WALTER WILSON HARWOOD**/ PASSED AWAY/  
MARCH 6<sup>TH</sup> 1963 AGED 68/ **ANNIE ROSE HARWOOD**/ PASSED AWAY/ JUNE 24<sup>TH</sup> 1974 AGED 81.

*Walter Wilson Harwood married Annie Rose Wheeler in 1924 [Evesham]*



F-46. Kerbs, Slab & Vase. [Plate 218]

Slab: IN LOVING MEMORY OF/ **WILLIAM E. SALISBURY**/ DIED 2<sup>ND</sup> APRIL 1963, AGED 66 YEARS./ TO LIVE IN THE HEARTS WE LEAVE BEHIND/IS NOT TO DIE

Vase: **WILLIAM/ SALISBURY**/ DIED APRIL 2, 1963/ AGED 66



F-47. Headstone. [Plate 219]

In/ Loving Memory/ Of/ **THOMAS HENRY/ WHITEHEAD**/ Passed Away 14<sup>th</sup> August 1963/ Aged 73 Years/ Resting where no shadows fall./ And His Wife/ **EDITH ELLEN/ BEATRICE**/ Who Died 14<sup>th</sup> March 1984/ Aged 96 Years/ *Reunited.*

*Thomas Henry Whitehead married Edith Ellen Beatrice Ford in 1915 [Chelmsford].*



F-48 & F-49. Headstone. [Plate 219]

IN/ LOVING MEMORY/ OF/ **HERBERT AUSTIN/ WHEWAY**,/ DIED NOV. 11<sup>TH</sup> 1964/ AGED 75./ ALSO HIS WIFE/ **\*FRANCES (SUE)**,/ DIED OCT. 27<sup>TH</sup> 1985/ AGED 81./ AT REST.

**[\*FRANCES EDITH ELLEN WHEWAY]**

*Hebert Austin Wheway married Frances Edith Ellen Woodward in 1934 [Birmingham].*



F-50 & F-51. Headstone & Kerbs. [Plate 220]

TO THE MEMORY OF/ **RONALD GISBORNE**/ WHO DIED 19 DEC. 1964/ AGED 70./ AT REST WITH THE LORD./ ALSO **EDITH** HIS WIFE/ WHO DIED 26 JUNE 1979 [Aged 87 years]

*Ronald Gisborne married Edith Drinkwater at Offenham on August 5, 1922.*



F-52. [Unmarked]

**[GEORGE RUSSELL GUISE/ B.23.12.1964/ Aged 66 years]**

*George Russell Guise married Dorothy Cook in 1921 [Evesham]. Dorothy is in the following plot.*



F-53. [Unmarked]

**[DOROTHY GUISE/ B.22.4.1971/ Aged 72 years]**



F-54. [Unmarked]

**[ANNIE PERRY/ Cr.5.7.1965/ Aged 59 years]**



F-55. [Unmarked]

[ALFRED EDWARD TEAL RILEY/ B.17.2.1966/ Aged 63 years]

*Alfred Edward Teal Riley married Myra Ann Bishop in 1927 [Evesham]. Myra is in Row I, Plot I-3.*



F-56. [Unmarked]

[GWENDOLINE JANE FAITH COLE/ B.12.8.1966/ Aged 60 years]



F-57. [Unmarked]

[WILLIAM URIAH RILEY/ B.15.12.1966/ Aged 76 years]



F-58. Vase. [Plate 220]

HILDA/ HALFORD/ DEC. 17. 1966

[B.22.12.1966/ Aged 58 years]. *See Row G, Plot G-56 for husband and marriage details.*



F-59. Kerbs. [Plate 221]

In Loving Memory of GERTRUDE EVELINE BROWN, Died 24th January 1967, age 75 Years.

*Gertrude Eveline Bennett married John James Brown at Offenham on April 17, 1911.*



F-60. Headstone. [Plate 221]

In/ Loving Memory / of/ DOROTHY MARY/ NOWELL/ Wife of ALBERT/ Passed away 27th September 1967/ Aged 61 years/ and Daughter/ THELMA DOROTHY/ GLIDDON/ Wife of MICHAEL/ Passed away 3rd September 2001/ Aged 62 years.

[EDGAR MICHAEL GLIDDON/ Ashes/ B.11.9.2010]

*Thelma Dorothy Nowell married Edgar Michael Gliddon at Offenham on April 7, 1958.*



F-61. Headstone. [Plate 222]

Treasured Memories/ of/ A Dear Mother/ CLARA DRINKWATER/ Died 29<sup>th</sup> January 1968, Aged 84 Years/ And My Beloved Wife/ OLIVE DRINKWATER/ Died 29<sup>th</sup> November 1997, Aged 81 Years/ *Her life a beautiful memory, her absence a silent grief.*/ Also a Dear Husband,/ Father and Grandfather/ JOHN/ Passed away 3rd March 2009, Aged 88.

*John Drinkwater married Olive Sylvia Jenkins at Offenham on July 24, 1943.*



F-62. Headstone & Kerbs. [Plate 223]

IN/ LOVING MEMORY OF/ WILLEM LEONARD/ VAN DIJK/ DIED 3<sup>RD</sup> MAY 1971/ AGED 59.



F-63. [Unmarked]

[PHYLLIS MARSHALL/ B.29.9.1972/ Aged 58 years]



F-64. [Unmarked]

[JOHN HEISER MOORE/ B.8.1.1973/ Aged 79 years]

*John Heiser Moore married Daisy Lawris Andrews in 1924 [Evesham]. Daisy is in the following plot.*



F-65. [Unmarked]

[DAISY LAWRISS MOORE/ B.28.8.1974/ Aged 74 years]



F-66. Vase. [Plate 223]

CHARLES/ CRESSWELL/ DIED 6. MARCH/ 1975/ AGED 52.



F-67. [Unmarked]

[LENA MARY MITCHELL/ B.15.1.1976/ Aged 56 years]



F-68. Headstone. [Plate 223]

IN/ LOVING MEMORY OF/ **WILFRED GEORGE/ ANDREWS/** WHO DIED FEB 28<sup>TH</sup> 1976/ AGED 66  
YEARS.





## Row G

### G-1 & G-2. Headstone & Kerbs. [Plate 225]

IN/ LOVING MEMORY OF/ **FREDERICK RICHARD/ HOTCHKISS/** DIED JANUARY 20<sup>TH</sup> 1950,/ AGED 84 YEARS./ **ELIZABETH AGNES/ HOTCHKISS,/** DIED DECEMBER 12<sup>TH</sup> 1954,/ AGED 75 YEARS.

*Frederick Richard Hotchkiss married Elizabeth Agnes Essex in 1930 [Epsom].*



### G-3. [Unmarked]

[**WILLIAM THOMAS CARELESS/** B.4.12.1950/ Aged 82 years]

*William Thomas Careless married Ellen Elizabeth Leech in 1891 [Birmingham]. Ellen is in the following plot.*



### G-4. [Unmarked]

[**ELLEN ELIZABETH CARELESS/** B.11.10.1951/ Aged 80 years]



### G-5 & G-6. Headstone, Kerbs & Stone Tablet. [Plate 225]

IN/ LOVING REMEMBRANCE OF/ **JANE SPIERS/** DIED 21<sup>ST</sup> JAN<sup>Y</sup> 1962/ AGED 84./ ALSO HER HUSBAND/ **HARRY SPIERS/** DIED 19<sup>TH</sup> APRIL 1951/ AGED 76./ *PEACE, PERFECT PEACE.*  
Stonemason: Gardiner.

Tablet: IN/ LOVING MEMORY OF/ **CYRIL SPIERS/** SON OF THE ABOVE/ DIED/ 28<sup>TH</sup> AUGUST 1999/ AGED 89 YEARS/ *REST IN PEACE*

*Harry Spiers married Flossie Jane Bennett at Offenham on June 17, 1905. Harry was a Railway Labourer in 1905.*



### G-7. Vase. [Plate 226]

IN LOVING MEMORY/ **GEORGE HENRY/ CLACK/** DIED JUNE 19 1951/ "AT REST" [Aged 61 years]

*George Henry Clack married Elsie Andrews at Offenham on December 5, 1914. Elsie is in the following plot.*



### G-8. [Unmarked]

[**ELSIE CLACK/** B.24.10.1961/ Aged 71 years]



### G-9. [Unmarked]

[**ARTHUR JOSEPH PROFFITT/** B.10.7.1952/ Aged 74 years]

*Arthur Joseph Proffitt married Sarah Sophia Bennett in 1901 [Wolverhampton]. His son and wife are in the following two plots.*



G-10. Headstone. [Plate 226]

IN/ LOVING MEMORY OF/ MY DEAR SON/ **ARTHUR JOSEPH/ PROFFITT.**/ DIED DEC. 17<sup>TH</sup> 1967/  
AGED 63/ AT REST

Recorded as *Arthur Thomas Proffitt* in the burial registers.



G-11. Headstone. [Plate 227]

IN/ LOVING MEMORY/ **SARAH SOPHIA/ PROFFITT/** DIED APRIL 25<sup>TH</sup> 1978/ AGED 94 YEARS.



G-12. Kerbstones. [Plate 227]

IN LOVING MEMORY OF **RUPERT FOWLER HARRIS**, DIED 8<sup>TH</sup> JULY 1955, AGED 59 YEARS.

*Rupert Fowler Harris married Lily Evelyn Burton in 1925 [Evesham]. She is in Row H, Plot H-8. Rupert served in the Sherwood Foresters in WW1 and was reported missing in 1917. The following appeared in the local newspaper.*

Evesham Journal and Four Shires Advertiser – July 1917.

OFFENHAM MAN MISSING – Notification has been received from the War Office that Lance-Corpl. Rupert Harris, youngest son of Mr. and Mrs. Ralph Harris, Offenham, was missing on March 21. Lance-Corpl. Harris joined the Sherwood Foresters on Sept. 3, 1914, and went to France the following December. He was wounded on February 27, 1915 and came to England invalided. After recovering from his wounds he went to the Dardanelles in June, 1915, and was invalided home in October of the same year, suffering from dysentery. He again went to France March, 1916, and five months afterwards was wounded and returned to England. In July, 1917, he went out to France for the third time. We trust that good news will be heard of him shortly. His brother Ralph is in the Worcesters and is at present serving in India.



G-13. Headstone & Kerbs. [Plate 228]

IN LOVING MEMORY OF/ A DEVOTED WIFE AND MOTHER/ **EDITH MAY BLOOMFIELD,**/ WHO  
PASSED AWAY 28<sup>TH</sup> SEPT. 1952/ AGED 49 YEARS./ *GOD BE WITH YOU TILL WE MEET AGAIN.*



G-14. Headstone & Vase. [Plate 228]

IN/ LOVING MEMORY OF/ **ANDREW BLOOMFIELD/** BORN OCT. 13<sup>TH</sup> 1906/ DIED MARCH 20<sup>TH</sup> 1991/  
DEVOTED HUSBAND OF **EDITH MAY/** LOVING DAD, GRANDFATHER/ AND GREAT  
GRANDFATHER/ *WITH LOVE AND/ SADLY MISS YOU.*

Vase: Loving/ Memories of/ <sup>1</sup>**Edith (Mary)/ Bloomfield/** Died 25.9.2002/ Sadly missed

[<sup>1</sup>**EDITH EILEEN ROSEMAY BLOOMFIELD/** B.12.10.2002/ Aged 72]

*Andrew Bloomfield married Edith May Carlyon in 1925 [Droitwich].*



G-15 & G-16. Kerbs. [Plate 229]

IN LOVING MEMORY OF **MARY MOORE**, DIED 28<sup>TH</sup> MARCH 1958, AGED 76 YEARS./ ALSO HER  
HUSBAND, **WALTER MOORE**, DIED JULY 7<sup>TH</sup> 1961, AGED 69 YEARS.



G-17. [Unmarked]

[GEORGE WILLIAM MARSHALL/ B.27.5.1967/ Aged 69 years]

*George William Marshall married Florence May Thornton at Offenham on August 4, 1930. Florence is in the following plot. George William Marshall enlisted into the Army on Mary 23, 1916 at Norton Barracks and served in the Royal Garrison Artillery. He was gassed in France in 1918 and pensioned out of the Army in 1919.*



G-18. [Unmarked]

[FLORENCE MAY MARSHALL/ B.29.4.1983/ Aged 80 years]



G-19 to G22. Unknown occupants



G-23. Tablet. [Plate 229]

TREASURED MEMORIES/ OF/ OUR MUM/ ELSIE MALIN/ GOD BLESS/ R.I.P. [B.4.4.1961/ Aged 56 years].

*See Row F, Plot F-21 for details of husband.*



G-24. [Unmarked]

[FREDERICK CRESSWELL/ B.12.11.1959/ Aged 74 years]

*Frederick Cresswell married Nellie Smith in 1909 [Shipston]. Nellie is in Row E, Plot E-20.*



G-25. Vase. [Plate 229]

CHARLES/ JOHN/ CRESSWELL/ DIED/ JULY 2. 1962. [Aged 57 years]

*Charles John Cresswell married Phyllis Mary Daniels at Offenham on July 30, 1927. Phyllis is in Plot G-27.*



G-26. [Unmarked]

[EVELYN ZILLAH STEPHENS/ B.19.5.1967/ Aged 61 years]

*Evelyn Zillah Cresswell married Ernest Alfred Stephens at Offenham on February 16, 1935.*



G-27. [Unmarked]

[PHYLLIS MARY CRESSWELL/ B.7.10.1968/ Aged 64 years]



G-28. [Unmarked]

[JOHN ALLEN CARELESS/ B.8.11.1968/ Aged 65 years]



G-29. [Unmarked]

[ANNIE JANE MOORCROFT/ B.14.2.1969/ Aged 91 years]



G-30. Headstone. [Plate 230]

In Loving Memory/ of/ **FREDERICK/ WILLIAM LEWIS/** Died 1969, Aged 70./ Also His Wife/ **DORIS MAY LEWIS/** Died 1991, Aged 82.



G-31. Open-book headstone. [Plate 230]

IN LOVING/ MEMORY OF/ **HILDA MARY/ LAWLEY/** DIED/ APRIL 17<sup>TH</sup> 1969/ AGED 83.

*Hilda Mary Drinkwater married William Henry Lawley at Offenham on December 27, 1906.*



G-32. [Unmarked]

[LUCY JANE CRESSWELL/ B.29.4.1969/ Aged 73 years] – see Row E, Plot E-29 for husband.



G-33. Headstone. [Plate 231]

In/ Loving Memory/ Of/ A Dear Father/ **ALFRED HAGGITT/** Died October 25th 1969/ Aged 55.



G-34. [Unmarked]

[WALTER HENRY NIGHTINGALE/ B.24.12.1969/ Aged 74 years]

*Walter Henry Nightingale married May Evelyn Burford in 1923 [Kings Norton]. May is in Plot G-36.*



G-35. Headstone & Kerbs. [Plate 231]

IN LOVING MEMORY OF/ **GRACE ALWYN PRICE/** DIED 5.2.70/ AGED 64 YEARS./ YOUNGEST DAUGHTER OF/ **RALPH & CLARA PRICE./** AT REST



G-36. [Unmarked]

[MAY EVELYN NIGHTINGALE/ B.11.9.1978/ Aged 84 years]



G-37. Headstone & Kerbs. [Plate 232]

IN LOVING MEMORY OF/ **FREDERICK JOHN SOLLIS**/ PASSED AWAY 18<sup>TH</sup> FEB. 1970/ AGED 65 YEARS/ AT REST.

*Frederick John Sollis married Gladys Thornton at Offenham on August 3, 1929. Gladys is in the following plot.*

G-38. [Unmarked]



[**GLADYS SOLLIS**/ Cr.9.9.1998/ Aged 92 years]



G-39 & G-40. Headstone. [Plate 232]

IN/ LOVING MEMORY OF/ **EDWARD GEORGE ANDREWS**,/ DIED AUGUST 18. 1970,/ AGED 68./ ALSO **SELINA ELIZABETH** HIS WIFE/ DIED MAY 3. 1974., AGED 71.

*Edward George Andrews married Selina Elizabeth Ingles in 1925 [Evesham].*



G-41 & G-42. Headstone. [Plate 233]

IN/ LOVING MEMORY OF/ **FLORENCE LEWIS**/ BORN FEBRUARY 16. 1892 - DIED SEPTEMBER 2. 1970/ ALSO OF HER HUSBAND/ **HENRY LEWIS**/ BORN NOVEMBER 18. 1892 - DIED NOVEMBER 9. 1970/ AT REST.

*Henry Lewis married Florence Price at Offenham on December 17, 1925.*



G-43. [Unmarked]

[**HENRY JAMES COLE**/ B.18.12.1970/ Aged 67 years]



G-43a. Headstone. [Plate 233]

IN LOVING/ MEMORY OF/ **RENEE MARGARET/ WYDRA**/ DIED 24. AUG. 1974/ AGED 49/ R.I.P. [Aged 49 years].



G-44. [Unmarked]

[**MARY ESCOTT DRINKWATER**/ Cr.18.1.1971/ Aged 51 years]



G-45. Headstone & Kerbs. [Plate 234]

IN REMEMBRANCE OF/ OUR DEAR MOTHER/ **LUCY MARION/ HANCOX**/ DIED APRIL 1<sup>ST</sup> 1971/ AGED 70 YEARS.

*Lucy Marion Salisbury married Charles Frederick Hancox at Offenham on December 2, 1929. Charles was a Railway Shunter by trade.*



G-46. Headstone. [Plate 234]

IN/ LOVING MEMORY OF/ A DEAR HUSBAND/ **BERNARD HARRIS**/ DIED SEPT. 7<sup>TH</sup> 1971/ AGED 42 YEARS.

*Bernard Harris married Dora Annie MacDougall, a widow, at Offenham on September 12, 1970. Her first husband was Donald MacDougall whom she married in 1947 in Warfedale.*



G-47 & G-48. Headstone. [Plate 235]

IN/ LOVING MEMORY OF/ A DEAR HUSBAND AND FATHER/ **JESSE CRESSWELL**/ DIED SEPT. 27<sup>TH</sup> 1971, AGED 75./ ALSO A DEAR WIFE AND MOTHER/ **ALICE MAY**/ DIED AUGUST 27<sup>TH</sup> 1978, AGED 82/ REUNITED.

*Jesse Cresswell married Alice May Brotherton in 1916 [Evesham].*



G-49. Headstone. [Plate 235]

IN/ REMEMBRANCE OF/ **GEOFFREY ALBERT**/ **ALDINGTON**/ WHO DIED JULY 1<sup>ST</sup> 1972/ AGED 74.

*Geoffrey Albert Aldington married Alexandrina Ruby May Harris at Offenham on August 17, 1920. She is in the following plot.*



G-50 Headstone. [Plate 236]

IN/ REMEMBRANCE OF/ **ALEXANDRINA**/ **RUBY MAY**/ **ALDINGTON**/ WHO DIED/ SEPTEMBER 7<sup>TH</sup> 1998/ AGED 100.



G-51. Cross [broken] & Kerbs. [Plate 236]

**MURIEL EDITH FORWOOD**/ 29<sup>TH</sup> OCTOBER 1895/ 22<sup>ND</sup> SEPTEMBER 1972



G-52. Open-book headstone. [Plate 237]

IN LOVING/ MEMORY OF/ **WILLIAM**/ **THOMPSON**/ **SHELDON**/ DIED 12. DEC. 1972/ AGED 24.



G-54 & G-55. Headstone & Kerbs. [Plate 237]

IN/ LOVING MEMORY OF/ MY DEAR WIFE/ **MARGARET**/ **JOHNSTON ANDREWS**/ DIED APRIL 30<sup>TH</sup> 1973/ AGED 83 YEARS./ REST IN PEACE/ ALSO HER DEAR HUSBAND/ **ARTHUR JOHN ANDREWS**/ DIED APRIL 11<sup>TH</sup> 1975/ AGED 83 YEARS./ REUNITED.

*Arthur John Andrews married Margaret Johnston Halliday in 1921 [Winchcombe].*





G-56. Vase. [Plate 237]

**WALTER/ JAMES/ HALFORD/** MAY 12 1973 [Aged 62]

*Walter James Halford married Hilda Marshall at Offenham on July 23, 1940.*



G-57. Headstone. [Plate 238]

IN MEMORY OF/ A VERY DEAR HUSBAND/ **GODFREY RUPERT 'G. JONES/** WHO DIED 15<sup>TH</sup> JULY 1973/ AGED 44./ *REST IN PEACE.*

[<sup>1</sup>GLENDON]



G-58. Headstone. [Plate 238]

IN LOVING MEMORY OF/ <sup>1</sup>**NELLIE HANCOCK/** DIED 24<sup>TH</sup> JULY 1973/ AGED 73 YEARS.

[<sup>1</sup>ELLEN MAY HANCOCK]



G-59. [Unmarked]

[**GLADYS EDNA ANDREWS/** B.15.8.1973/ Aged 68 years]



G-60. Vase. [Plate 239]

**THOMAS/ RICHARD BENNETT/** AGED 67 [B. December 15, 1973]

*Thomas Richard Bennett married Olive Myra Hartwell in 1938 [Evesham]. Olive is in the following plot.*



G-61. Vase. [Plate 239]

<sup>1</sup>**OLIVE/ BENNETT/** AGED 76

[<sup>1</sup>**OLIVE MYRA MARIA BENNETT/** B. February 4, 1991]



G-62 & G-63. Headstone. [Plate 239]

IN/ LOVING MEMORY OF MY DEAR WIFE/ **LILIAN NANCY SPIERS/** WHO PASSED AWAY/ AUG. 8<sup>TH</sup> 1974/ AGED 63 YEARS/ AT REST/ ALSO A BELOVED HUSBAND/ **FREDERICK SPIERS/** WHO PASSED AWAY JAN. 7<sup>TH</sup> 1990/ AGED 83 YEARS./ RENUNITED FOREVER.

*Frederick Spiers married Lilian Nancy Cresswell at Offenham on October 1, 1932.*



G-64. [Unmarked]

[**ARTHUR DRINKWATER/** B. 13.1.1975/ Aged 65 years]



G-65 & G-66. Headstone. [Plate 240]

IN/ LOVING MEMORY OF/ A DEAR WIFE & MOTHER/ **ELIZABETH LAWLEY**/ DIED JAN 17<sup>TH</sup> 1975/  
AGED 60 YEARS/ ALSO HER HUSBAND/ **GILBERT LAWLEY**/ DIED MAY 26<sup>TH</sup> 1995/ AGED 81 YEARS/  
BELOVED FATHER/ & GRANDFATHER/ *REUNITED*

*Gilbert W H Lawley married Elizabeth Hill in 1935 [Pershore].*



G-67. Headstone. [Plate 240]

IN/ LOVING MEMORY OF/ **EVELYN MAUD AMY/ PRITCHARD**/ DAUGHTER OF/ **JAMES AND  
EMMA BEAN**/ DIED 1<sup>ST</sup> MARCH 1975 [Aged 65 years]

*Evelyn Maud Amy Bean married Walter G Pritchard in 1939 [Evesham].*



G-68. Headstone. [Plate 241]

**PAUL HENRY/ JACOT DE BOINOD**/ DIED JUNE 14<sup>TH</sup> 1975/ AGED 73 YEARS/ AND HIS WIFE/ **CLARA  
MATILDA/ 'MATTI'**/ DIED SEPTEMBER 11<sup>TH</sup> 2007/ AGED 93 YEARS.

*Paul Henry Jacot de Boinod married Clara Matilda Day in 1938 [Birmingham].*



G-69. Headstone. [Plate 241]

IN/ REMEMBRANCE OF/ **GEORGE ANTHONY/ ALDINGTON**/ WHO DIED/ OCTOBER 26<sup>TH</sup> 1975/  
AGED 49.



G-70. Vase. [Plate 241]

Precious/ Memories of/ **BETTY/ GARWOOD**/ 1925 - 1997/ sadly missed.

*BETTY is not recorded in the Burial Registers. Ashes only interred.*



## ***Row H***

### H-1. Headstone & Kerbs. [Plate 243]

IN/ LOVING MEMORY OF/ A DEAR HUSBAND/ **JOHN HEBER SMITH**,/ DIED MAY 1<sup>ST</sup> 1953,/ AGED 71 YEARS.



### H-2. [Unmarked]

[**EDITH SMITH**/ B.30.4.1959/ Aged 75 years]



### H-3. [Unmarked]

[**GERTRUDE RHODA THOMPSON**/ B.27.2.1953/ Aged 60 years]



### H-4 & H-5. Kerbs. [Plate 243]

IN LOVING MEMORY OF/ **WALTER SMITH**/ WHO PASSED AWAY 5<sup>TH</sup> DEC. 1957, AGED 72 YEARS/  
ALSO OF/ **ADA ELLEN SMITH**,/ WHO PASSED AWAY 7<sup>TH</sup> OCT. 1962, AGED 79 YEARS.



### H-6. Headstone. [Plate 244]

IN/ LOVING MEMORY OF/ A DEAR SON/ **JOHN WILLIAM/ NIGHTINGALE**/ PASSED AWAY  
15-10-76/ AGE 46./ *REST IN PEACE*



### H-7. [Unmarked]

[**SIMON PAUL CARELESS**/ B.7.1.1977/ Aged 17 years]



### H-8. Headstone. [Plate 244]

IN/ LOVIING MEMORY OF/ **LILY EVELYN HARRIS**/ WIFE OF **RUPERT**/ BORN 9<sup>th</sup> AUGUST 1903/  
DIED 29<sup>th</sup> JUNE 1991

*Rupert F Harris married Lily Evelyn Burton in 1925 [Evesham].*



### H-9. Headstone. [Plate 244]

TREASURED MEMORIES OF/ MUM & DAD/ **DOROTHY MAY/ UNDERHILL**,/ DIED 12<sup>TH</sup> JANUARY  
1977/ AGED 71 YEARS./ **NORMAN CYRIL/ UNDERHILL**,/ DIED 10<sup>TH</sup> JANUARY 1983/ AGED 76  
YEARS./ *REUNITED.*

*Norman Cyril Underhill married Dorothy May Woodward at Offenham on February 17, 1934.*



H-10. Wooden Cross with Brass Plaque. [Plate 244]

**CHARLES GODFREY MARSHALL**/ 1906 - 1977 [B. January 25, 1977]



H-11. Headstone. [Plate 245]

IN/ LOVING MEMORY OF/ A DEAR HUSBAND AND FATHER/ **EDWARD GRANTHAM/ ANDREWS**/ WHO PASSED AWAY/ APRIL 10<sup>TH</sup> 1977/ AGED 76 YEARS./ GOD GREATEST GIFT REMEMBRANCE./ ALSO HIS LOVING WIFE/ **HAZEL ALICE**/ WHO PASSED AWAY/ MARCH 28<sup>TH</sup> 1989/ AGED 86 YEARS./ PEACE AFTER PAIN.

*Edward Grantham Andrews married Hazel Alice Griffin at Offenham on December 26, 1925. Their three children were Cyril (b.1927), Janet (b.1929) and Kenneth (b.1938).*



H-12. Headstone. [Plate 245]

Loving/ Memories of/ **MARGARET/ MARY/ FORD**/ Died Suddenly/ 13th April 1996/ Aged 72./ Treasured/ Memories of/ **WILLIAM/ FORD**/ Called To/ Higher Service/ 28th July 1977/ Aged 57.

*William Ford married Margaret Mary Haines at Offenham on November 2, 1946.*



H-13. Headstone. [Plate 245]

SACRED/ TO THE MEMORY OF/ **HENRY JOHN BAYLIS/ SHYNN**/ DIED 8<sup>TH</sup> AUG. 1977/ AGED 64 YEARS./ ALSO HIS WIFE/ **VIOLET MAY SHYNN**/ DIED 6<sup>TH</sup> JANUARY 1994/ AGED 81 YEARS./ REUNITED.

*Henry John Baylis Shynn married Violet May Maer in 1951 [Meriden, Warks].*



H-14. Headstone & Plaque. [Plate 245]

Headstone: IN/ LOVING MEMORY OF/ A DEAR MOTHER AND GRAN/ **1NELLIE BROTHERTON**/ DIED NOV. 28<sup>TH</sup> 1977/ AGED 87.

Plaque: In Loving Memory/ of/ **2Connie Careless**/ née **Brotherton**/ 9.5.1926 - 18.10.2002/ Rest in peace.

[**1ELLEN BROTHERTON/ 2CONSTANCE CARELESS**]

*Ellen M Boswell married Charles Brotherton in 1924 [Evesham]. Constance Brotherton married Michael Careless in 1978 [Evesham].*



H-15. [Unmarked]

[**ELSIE ELIZABETH NIBLETT**/ B.10.1.1978/ Aged 63 years/ **JOSEPH JOHN NIBLETT**/ B.21.3.1985/ Aged 76 years]

*Joseph John Niblett married Elsie Elizabeth Mason at Offenham on March 13, 1937.*



H-16. Ledger. [Plate 246]

IN/ LOVING MEMORY OF/ **CICELY HARRIET/ SANDALLS/** DIED/ 19TH FEBRUARY 1978/ AGED 73 YEARS/ WIFE OF/ **WALTER HENRY/ SANDALLS/** WHO DIED/ 10TH APRIL 1996/ AGED 92 YEARS/ REST IN PEACE

*Walter Henry Sandalls married Cicely Harriett Woodcock in 1925 [Evesham].*



H-17. Headstone. [Plate 246]

IN/ LOVING MEMORY OF/ A DEAR HUSBAND/ & FATHER/ **ERNEST GODFREY/ HOMANS/** DIED 22. MARCH 1978/ AGED 62./ AND HIS BELOVED WIFE/ **ELSIE MAY/** DIED 10TH JANUARY 2006/ AGED 89 YEARS/ TOGETHER AGAIN

*Ernest Godfrey Homans married Elsie May Malin in 1933 [Evesham].*



H-18. [Unmarked]

[**AMY SPIERS/** B.5.4.1978/ Aged 67 years/ **ERNEST SPIERS/** B.5.6.1987/ Aged 77 years]

*Ernest Spiers married Amy Andrew at Offenham on October 1, 1931.*



H-19. Headstone. [Plate 246]

IN/ LOVING MEMORY OF/ **VERNERS FREIBERGS/ (FRED)/** DIED 9<sup>TH</sup> MAY 1978/ AGED 74



H-20.[Unmarked]

[**LOUISA CARELESS/** B.31.8.1978/ Aged 81 years]



H-21. Headstone. [Plate 246]

In loving memory of/ a dear Mother and Nan/ **LIZZIE CROSS/** Died 17 April 1979/ Aged 81 years/ At Rest



H-22. Headstone. [Plate 247]

LOVED AND REMEMBERED/ EVERY DAY/ MY SISTER AND HER HUSBAND/ **DORIS M. VINES/** DIED 14th SEPT. 1979/ AGED 75/ **CYRIL H. VINES/** DIED 17th SEPT. 1980/ AGED 80



H-23. [Unmarked]

[**FANNY ELIZABETH SOUTHWELL/** B.24.10.1979/ Aged 93 years]

*Fanny Elizabeth Evans married John Daniel Southwell at Offenham on January 7, 1928. John was a widower and Fanny was a Nurse. John died in 1933 but is not buried in the churchyard. Their son Samuel John Southwell died in 2001 and is in Section NG, Plot NG-A1*



H-24. [Unmarked]

[JENNIFER ANN CRESSWELL/ B.20.12.1979/ Aged 38]



H-25. Vase. [Plate 247]

REG/ DIED/ OCT. 20<sup>TH</sup>/ 1979. [REGINALD LLOYD ANDREWS/ B. October 25, 1979/ Aged 80]

*Reginald Lloyd Andrews married Annie Laurie Iorns at Offenham on November 12, 1923.*



H-26. Headstone. [Plate 247]

IN LOVING MEMORY/ **WILLIAM CAUSIER**/ DIED 3<sup>RD</sup> SEPT. 1980/ AGED 60/ ALSO HIS DEAR WIFE/  
**JOAN CAUSIER**/ DIED 10<sup>TH</sup> OCT. 2003/ AGED 75/ FOREVER IN OUR THOUGHTS

*William Causier married Joan Roberts at Offenham on June 2, 1951. William was an Optical Glazier by trade.*



H-27. Vase. [Plate 247]

ROBERT/ RILEY,/ DIED/ NOV. 28<sup>TH</sup> 1980 [Aged 51]

[JUNE MARGARET RILEY/ Ashes/ B.29.07.2009/ Aged 79 years]



H-28. Headstone. [Plate 247]

**MARGARET HAZZARD**/ BORN **MARGARET HARRIS**/ 31.10.23 AT THE MALT/ HOUSE, MARRIED IN  
THIS/ CHURCH 24.09.53 AND/ DIED AT SHEAF HOUSE/ 06.12.80

*Margaret Harris married Frank Hazzard at Offenham on September 24, 1953.*



H-29. Headstone. [Plate 248]

Treasured Memories/ of/ **1PAMELA HALE**/ A Dear Wife, Mother/ and Daughter/ Died 17<sup>th</sup> January 1981/  
Aged 37 Years./ R.I.P.

[**1PAMELA JUNE HALE**]



H-30. [Unmarked]

[**KATE MASON**/ B.13.3.1981/ Aged 98 years]



H-31. [Unmarked]

[**GILBERT GEORGE GIBBS**/ B.13.5.1981/ Aged 69 years]





H-32. Headstone. [Plate 248]

IN/ LOVING MEMORY OF/ **ELIZABETH/ JEANETTE/ GLENTON/ KRYSSA/** WHO DIED 15<sup>TH</sup> MAY 1981/ [Aged 69]/ DEARLY LOVED WIFE/ OF **EUGENE/ CHRISTOPHER/** BORN 25<sup>TH</sup> MAY 1919 . DIED 7<sup>TH</sup> OCT 1991

*Elizabeth Jeanette Glenton Matchett married Eugene Christopher Kryssa in 1949 [Hartismere, Suffolk].*



H-33. Vase. [Plate 248]

**GORDON/ ALLEN/ CRESSWELL/** 20-6-81 [Aged 66]



H-34. [Unmarked]

[**CHARLES WILLIAM MALIN/** B.15.10.1981/ Aged 74 years]



H-35. Headstone. [Plate 248]

**SPRAGG/ ELIZABETH/ & RALPH/** DIED 27. NOVEMBER 1980,/ AGED 79./ DIED 9. FEBRUARY 1981/ AGED 81./ MARKET GARDENERS/ OF THIS PARISH./ FONDLY REMEMBERED BY/ DAUGHTER, GRANDCHILDREN/ & GREAT GRANDCHILDREN./ NOW IN GODS PEACEFUL GARDEN.

*Ralph Spragg married Elizabeth M Hawker in 1926 [Evesham]. According to the Burial Registers Elizabeth was buried on December 4, 1981 and Ralph buried on February 14, 1983, Aged 82.*



H-36. Headstone. [Plate 248]

IN/ LOVING MEMORY/ OF/ **REGINALD BROWNING/** DIED 25<sup>th</sup> DECEMBER. 1982,/ AGED 61 YEARS./ ALSO HIS WIFE/ **WINIFRED/** DIED 23rd APRIL 2009/ AGED 88 YEARS/ REUNITED

*Reginald Browning married Winifred Cooper in 1944 [Ashton].*



H-37. Vase. [Plate 249]

**REGINALD/ CARELESS/** 1895 - 1983

[**JANE CARELESS/** B.4.8.1986/ Aged 88 years/ **BARBARA ANNIS/** Ashes/ B.18.9.2009/ Aged 86 years]

*Reginald Careless married Jane Bubb in 1922 [Evesham]. Barbara was their daughter.*



H-38. Open-book Headstone. [Plate 249]



IN/ AFFECTIONATE/ REMEMBRANCE/ OF/  
**GEORGE/ HENRY/ HALE/** BORN 8 MARCH 1903/  
DIED/ 17 MARCH 1983/ ALSO/ HIS/ BELOVED/  
WIFE/ **KATHLEEN/ MARION/** NEE/ **PRICE/**  
BORN/ 6 APRIL 1906/ DIED 15 SEPT 1991/ *FOREVER  
LOVED*

*George Henry Mark Hale married Kathleen Marion Price at Offenham on June 1, 1929. Kathleen was the daughter of Francis & Annie Elizabeth Price who are in Row D, Plots D-6 & D-7.*



H-39. [Unmarked]

[**HERBERT MARCUS TIDMARSH/** B.31.5.1983/ Aged 82 years/ **RUTH HILDA TIDMARSH/** B.8.9.1983/  
Aged 78 years]

*Herbert Marcus Tidmarsh married Ruth Hilda Sandals in 1926 [Evesham].*



H-40. [Unmarked]

[**DOROTHY ROSA THORNTON/** B.21.12.1983/ Aged 69 years]



H-41. Headstone. [Plate 249]

**ARIE BOERS,/** AUGUST 3RD 1912/ TO/ DECEMBER 28TH 1983./ EVER REMEMBERED./ AND **ANNIE  
ELIZABETH/ BOERS,/** [FORMERLY **HARRIS/**] MAY 27TH 1915/ TO JULY 19TH 1995.

*Arie Boers married Annie Elizabeth Harris at Offenham on July 29, 1941.*



H-42. Headstone. [Plate 249]

IN/ LOVING MEMORY/ OF/ **JAMES FRANK/ CANNING/ (JIM)**/ 7-10-26 – 31-1-84/ *In God's Keeping*



H-43. Vase. [Plate 249]

**ALBERT/ DANIELS/** At Rest

[**ALBERT ERNEST DANIELS/** B. 16.4.1984/ Aged 70 years]



H-44. [Unmarked]

[**JOHN TAYLOR/** B. 27.4.1984/ Aged 82 years]



H-45. Headstone. [Plate 250]

IN LOVING MEMORY OF/ DEAR MUM AND DAD/ **BERTHA HALFORD/** BORN MARCH 6. 1909/ DIED JUNE 9. 1984/ **SAMUEL HALFORD/** BORN FEBRUARY 17. 1907/ DIED MARCH 25. 1987.

*Samuel Halford married Bertha Nightingale in 1942 [Evesham].*



H-46. Vase. [Plate 250]

In/ Loving Memory/ of/ **Raymond John Roberts/** Aged 60 Years/ AT REST.

[**RAYMOND JOHN ROBERTS/** Cr. 1.11.1984]



H-47. [Unmarked]

[**JOHN ESSEX SMITH/** B.6.1.1986/ Aged 72 years]

Obituary - OFFENHAM CHURCH AND VILLAGE NEWSLETTER. No. 118 - February 1986

MR. J. E. SMITH - AN APPRECIATION - Jack Smith was an outstanding personality. Born and bred in the village, he was known and respected by all Offenham people. He had an inexhaustible fund of local knowledge, and from his wide range of reading, he was something of a local historian. His first love was his Church, to which he devoted freely, so much of his time and energy over many years, occupying the highest place permitted to a layman, for he was Vicar's Warden and Treasurer for upwards of 40 years. His interests did not end there, for he was deeply involved with the social life of the village, the Royal British Legion Club, the Offenham Cricket Club, of which he was the official scorer for many years. He was also interested in the Football Club, and for many years was a Manager/Governor of the Village School. He was also called upon to audit the accounts of several village organisations. In the address at this funeral, Canon Bartlett, a former Vicar of Offenham said- There was hardly anything connected with the village that Jack Smith was not involved in, in some way. One might put it in the way - "Offenham meant Jack Smith, and Jack Smith meant Offenham".

All sorts of people turned to Jack Smith for advice, and they never went away empty handed. He was Clerk to the Parish Council for many years, so he embraced the whole of the community. His place will be difficult to fill. He will be sadly missed by many. I remember just before I became Vicar of Offenham, someone who knew Jack Smith, saying

to me "You will Jack Smith a tower of strength." I found that to be so!. I always looked upon him as a typical English gentleman. May he rest in peace. W. A. Bates.



H-48. Headstone. [Plate 250]

IN/ LOVING MEMORY/ OF MY DEAR WIFE/ **ETHEL OMBLER**/ DIED 13th MAY 1986/ AT REST./ ALSO  
HER HUSBAND/ **ALAN**/ DIED 11th APRIL 1989/ REUNITED.

*Alan Ombler married Ethel Marshall at Offenham on July 11, 1942.*



H-49. Headstone. [Plate 250]

IN/ MEMORY OF/ **DORIS EMILY/ MOSS**/ 2-7-05 - 13-6-86/ IN GODS KEEPING

Obituary - OFFENHAM CHURCH AND VILLAGE NEWSLETTER - No. 124 - August 1986

DORIS MOSS R.I.P.

One of our Church's most faithful and regular worshippers. Doris was a committed Christian and was always present at the 8 am Holy Communion service on Sunday. Her faith and her life were bound together in a wonderful way. She loved her Lord and even in the last few weeks of her life in hospital, going to church was his one dominant ambition. Now her Lord has called her to rest. We thank God for her example, loyalty, friendship and Christian duty. She will be missed by many who knew her. Over many years she has helped the church in many ways. Her body rests near the Church she loved and served so well. May her soul rest in the presence of her Lord.



H-50. Vase. [Plate 250]

In/ Loving/ Memory/ of/ **Ray Cresswell**/ DIED OCT. 29<sup>th</sup> 1986/ Aged 72 Years

*Raymond Cresswell married Lilly Cook at Offenham on May 23, 1942. Lilly died in 1999 and buried in an unknown plot in the churchyard on November 2, 1999, Aged 86 years.*



H-51. Headstone. [Plate 251]

In Loving Memory/ Of/ A Dear/ Wife and Mother/ **MARIE LOUISE/ CARTER**/ 1902 - 1987/ And/ **JAMES CARTER**/ 1901 - 1993/ Reunited.

*James Carter married Mary L Hughes in 1927 [Evesham].*



H-52. Headstone. [Plate 251]

IN/ LOVING MEMORY/ OF/ **LESLIE GEORGE/ HANCOCK**/ WHO DIED 2<sup>ND</sup> JUNE 1987/ AGED 60  
YEARS./ DEARLY LOVED HUSBAND & FATHER



H-53. [Unmarked]

[**DEREK ROBERT SHELDON**/ B.1987/ Aged 37 years/ Not in Burial Register]

*Death registered in Bromsgrove District.*



H-54. Headstone. [Plate 251]

In Loving Memory/ Of/ **FRED OWEN/ ANDREWS/** DIED NOV. 1987, AGED 83/ AND OF HIS WIFE/  
**ETHEL MAY/** DIED FEB. 1996, AGED 92/ R.I.P.

*Fred Owen Andrews married Ethel May Spragg on November 10, 1928 [Evesham].*



H-55. Vase. [Plate 251]

IN/ MEMORY OF/ **JOAN MARY/ RADBURN/** DIED DEC. 16th 1987/ AGED 67./ R.I.P.

[**EDWARD RADBURN/** B.19.1.2005/ Aged 86 years]

*Edward Radburn married Joan Mary Marshall at Offenham on February 10, 1945.*



H-56. Headstone. [Plate 252]

IN/ LOVING/ MEMORY OF/ **WILLIAM MEADOWS/** DIED MAY 3rd 1988/ AGED 83./ At Rest./  
**DOROTHY MEADOWS/** BELOVED WIFE OF **WILLIAM/** DIED MARCH 19th 2006/ AGE 98 YEARS/  
Reunited/ Safe in God's keeping.



H-57. Wood Cross with Brass Plaque. [Plate 252]

**WINIFRED OLIVE MARSHALL/** 1912 - 1988 [B.27.6.1988]



H-58. Headstone. [Plate 252]

In/ Memory Of/ A Much Loved/ Husband And Dad/ **HAROLD JOHN/ NIGHTINGALE/ (JACK)/** Who  
Fell Asleep 10th August 1988/ Aged 72 Years/ You toiled so hard for those you loved/ A kind and gentle man

*Harold John Nightingale married Phyllis Betty Joyce Mountford at Offenham on February 14, 1953.*



H-59. Headstone. [Plate 252]

In Loving Memory Of/ Dear Mother/ **BERTHA ELIZABETH/ PINCHIN/** Died 2nd Sept. 1988/ Aged 93  
Years/ 'Until the day breaks'



H-60. [Unmarked]

[**LILIAN ELIZABETH GERTRUDE HAGGITT/** B.23.11.1988/ Aged 70 years]



H-61. Headstone. [Plate 253]

In/ Loving Memory/ Of/ **ALFRED JOHN/ HALFORD/** Died 5th December 1988/ Aged 82 Years./ Rest in  
peace.



H-62. Headstone. [Plate 253]

In/ Loving Memory Of/ My Husband/ **JOHN CARTER**/ Died December 6th 1988/ Aged 74 Years/ Also His Wife/ **MARGARET ANNIE**/ Died January 7th 1991/ Aged 75 Years/ The day Thou gavest/ Lord is ended.

*John Carter married Margaret Annie Price at Offenham on April 23, 1932.*



H-63. Headstone. [Plate 253]

TREASURED AND/ EVERLOVING/ MEMORIES OF/ A BELOVED HUSBAND, FATHER/ AND GRANDFATHER/ **ARTHUR EDWARD/ WOOLFREY**/ PASSED AWAY/ 16TH FEBRUARY 1989/ AGED 84 YEARS./ UNTIL WE MEET AGAIN/ ALSO HIS WIFE/ **DORA WOOLFREY**/ A BELOVED MOTHER/ GRANDMOTHER &/ GREAT GRANDMOTHER/ PASSED AWAY/ 25TH APRIL 1995/ AGED 85 YEARS/ REUNITED

*Arthur Edward Woolfrey married Dora Andrews at Offenham on September 30, 1933.*



Cremated Ashes

H(A)1. Tablet. [Plate 255]

**DAVID JOHN/ PANKHURST**/ A Dear Husband, Father/ and Grandad/ 1937 - 1993/ R.I.P.

*David John Pankhurst married Joan Theresa Mealy on December 20, 1957 in Dublin.*



H(A)2. Bronze Plaque. [Plate 255]

**MICHAEL SHANNON**/ 1926 - 1993/ DEAR HUSBAND & FATHER/ FOREVER IN OUR HEARTS



H(A)3. Tablet. [Plate 255]

Remember/ With Love/ **HECTOR REDVERS/ EMMS**/ 1909 - 1993

*Hector Redvers Emms married Iris M Cassell in 1939 [Evesham]. Iris died on January 27, 2001 and recorded in the burial registers as Minnie. No plot number is given.*



H(A)4. Tablet. [Plate 255]

Precious Memories Of/ **ALLAN TEMPLE/ SOMERVILLE**/ DIED 15th APRIL 1993/ AGED 68 YEARS/ AND HIS BELOVED WIFE/ **SHIRLEY SOMERVILLE**/ DIED 3rd NOVEMBER 2009/ AGED 76 YEARS/ DEVOTED AND LOVING/ PARENTS AND GRANDPARENTS

Obituary - St Mary and St Milburgh Offenham Church and Parish Magazine - December 2009

**SHIRLEY SOMERVILLE** - After a long fight against Cancer Shirley died on November 3<sup>rd</sup> in Evesham Macmillan Unit.

Shirley was born on 1<sup>st</sup> April 1933 in Ealing, London the middle daughter of Dorothy and Albert. She had an older brother Ken and a younger sister Judy. They moved to Pinner where she met Alan, the boy next door, who was eight years older than Shirley and when she was twenty years old they were married on 11<sup>th</sup> July 1953. They moved to Rayners Lane where John was born. In 1957 they moved to Birkenhead where Heather was born and in 1964 the family moved to South Shields and two more boys, Gavin and Stuart made up the



six. In 1970 the family moved to Sutton Coldfield. Shirley loved to sing and nothing was going to stop her going to the Banners Gate Operatic Society rehearsals. She sang in the chorus for the Society and had loved being a part of the many shows, particularly Gilbert and Sullivan. Shirley and Alan moved to Offenham in 1990, Shirley continued singing in a local choir. Sadly on 15<sup>th</sup> April 1993 (just after Shirley's 60<sup>th</sup> birthday) Alan died. At the time of his death Evesham Hospital only had a room for cancer patients and wanted to build a unit. Alan asked Shirley if she would do something and so in response to Alan's request and Evesham's need for a Macmillan Unit the Offenham Handicraft Group, of which Shirley was a founder member set about raising funds. Over the years they raised over £11000. Apart from the craft group, Shirley got involved in many aspects of village life - Tuesday coffee morning, Maypole Club, WI and for a while the Wake. Shirley loved to cruise and when she was diagnosed with Cancer eleven years ago she went with Ray Wood, the widowed man next door, on a number of lovely cruises. She was a wonderful travelling companion and they shared many happy memories of various adventures they took part in. However when it came to time Shirley was set in her ways particularly her mealtime routine - Breakfast 8 am, morning coffee 10.30 am, lunch 12 noon, tea 5 pm and evening drink 9.00 pm. Afternoon tea was a little flexible but still had to be taken. Whenever she was out she had to stop for coffee as near to 10.30 am as possible. Shirley loved animals and always had cats. Her latest dog, Robbie, who she adored is now living with the Harrison family in Offenham. She also loved flower, gardens and gardening centres. She had an inner-strength which was an amazing inspiration to all those who have known her through Alan's death and her own fight against cancer. She loved to have her family - her four children, three daughters in law, eight grandchildren plus Ray, and his daughter Natalie around her. She was the hub of the wheel, the pivotal point of the family. Shirley bravely fought a long illness and she is now at peace.



H(A)5. Tablet. [Plate 255]

IN/ LOVING/ MEMORY OF/ **REGINALD/ COLSON/ BEVIS/** 1920 ~ 1988



H(A)6. Bronze Plaque. [Plate 256]

**BESSIE MARY TOWLER/** 7th MARCH 1919 TO 2nd MARCH 1988/ "IN HEAVENLY LOVE ABIDING"



H(A)7. Bronze Plaque. [Plate 256]

IN LOVING MEMORY/ **WILLIAM ROBERT/ (BILL)/ WILKINSON/** DIED 9TH MAY 1985/ R.I.P.



H(A)8. Bronze Plaque. [Plate 256]

IN LOVING MEMORY/ **HILDA BLANCHE/ WILKINSON/** DIED 5TH JUNE 1991/ R.I.P. [Aged 80 years]



H(A)9. Tablet. [Plate 256]

**WILLIAM HALL/ (BILL)/** 1933 - 1986/ Always in/ Our hearts



H(A)10. Bronze Plaque. [Plate 256]

IN LOVING MEMORY/ **MALCOLM/ GEORGE PARKES/** DIED 23 JULY 1980 [Aged 36 years]

*Son of George & Olive Florence Parkes.*



H(A)11. Bronze Plaque. [Plate 256]

IN LOVING MEMORY/ **CARL EDWARD/ PARKES/** DIED 17<sup>th</sup> MAY 1994/ AGED 51

*Son of George & Olive Florence Parkes.*



H(A)12. Tablet. [Plate 257]

DEARLY LOVED/ AND REMEMBERED/ **KENNETH JOHN/ HALL/** 23.7.1928 – 26.11.1984



H(A)13. Bronze Plaque. [Plate 257]

IN LOVING MEMORY OF/ **OLIVE FLORENCE/ PARKES/** BELOVED WIFE OF **GEORGE &/** MOTHER OF **CARL & MALCOLM/** DIED 4TH AUGUST 2002/ AGED 81 YEARS

*Olive Florence Brown married George Edward Parkes in 1940 [Birmingham]. George is in the following plot.*



H(A)14. Bronze Plaque. [Plate 257]

IN LOVING MEMORY OF/ **GEORGE EDWARD PARKES/** BELOVED HUSBAND OF **OLIVE/ & FATHER OF CARL & MALCOLM/** DIED 18TH DECEMBER 2004/ AGED 86 YEARS



H(A)15. Tablet. [Plate 257]

In Loving Memory/ of/ **GEORGE/ HENRY WILLIAM/ WILKINS/** 1925 – 1991 [Aged 65 years]



H(A)16. Headstone. [Plate 257]

In/ Loving Memory of/ **JOSEPH THOMAS/ POSTLE/** 1910 – 1991/ Also His Dear Wife/ **EDNA MARY/** 1915 – 1992/ Gone but not forgotten.



H(A)17. Tablet. [Plate 258]

IN/ LOVING MEMORY OF/ A DEAR HUSBAND/ AND FATHER/ **KENNETH FREDERICK/ MARSHALL/** DIED FEB 10TH 1990/ AGED 64 YEARS/ IN TEARS WE SAW YOU SINKING/ WE WATCHED YOU FADE AWAY/ OUR HEARTS WERE SADLY BROKEN/ AS YOU TRIED SO HARD TO STAY/ GOD SAW YOU WERE SO TIRED/ WHEN A CURE WAS NOT TO BE/ SO HE SAID STOP FIGHTING/ ITS TIME TO COME WITH ME



H(A)18. Bronze Plaque. [Plate 258]

**\*MARK JONES/** JULY 1965 – APRIL 1989/ A BELOVED SON/ REMEMBERED ALWAYS/ WITH LOVE

*[\*MARK ROBERT JONES]. Not recorded in the Burial Registers.*



H(A)19. Bronze Plaque. [Plate 258]

IN LOVING MEMORY OF/ **LUCIE ELISE/ PITHERS/** (NEE **SPEECHLEY**)/ DIED JANUARY 23rd 1990/  
AGED 82 YEARS

*Lucie Elise Speechley married George K Pithers in 1933 [Hampstead].*



## ***Row I***

### I-1. Headstone. [Plate 259]

In/ loving memory/ of a dear/ husband, father/ and grandfather/ **Norman John Andrews**/ 1912 -1989/ But  
of for the touch/ of a vanished hand/ And the sound of a voice/ that is still./ Together now with his wife/  
**Mary**/ 1914 - 2004

[**NORMAN**/ B. April 7, 1989/ **MARY**/ B. December 17, 2004]

*Norman John Andrews married Mary Gurney in 1936 [Evesham].*



### I-2. Headstone. [Plate 259]

In Memory of/ A loving/ Husband, Dad and Grandad/ **<sup>1</sup>FRANK THOULD**/ Died 29<sup>th</sup> May 1989/ Aged 73  
Years/ "Peace, Perfect Peace."

[**<sup>1</sup>FRANK KITCHENER THOULD**]

*Frank Kitchener Thould married Elsie M. Brotherton in 1935 [Evesham].*



### I-3. Unmarked

[**MYRA ANN RILEY**/ B. August 18, 1989, Aged 83]

*Myra Ann Bishop married Alfred Edward Teal Riley in 1927 [Evesham].*



### I-4. Unmarked

[**HORACE ARTHUR SHIELD**/ B. October 18, 1989, Aged 78]



### I-5. Headstone. [Plate 259]

Remembered/ With Love/ Our Dear Mother and/ Grandmother/ **Dorothy Andrews**/ Died 13th Nov. 1989/  
Aged 76 Years



### I-6. Headstone. [Plate 259]

TREASURED MEMORIES/ OF/ A DEAR MOTHER/ **ELIZABETH ANN HARRISON**/ DIED 1st APRIL  
1990/ AGED 55



### I-7. Headstone. [Plate 260]

IN/ AFFECTIONATE MEMORY/ OF/ **DORIS EMILY BOWEN**/ BORN 26th JANUARY 1907/ DIED 4th  
AUGUST 1990



I-8. Vase. [Plate 260]

IN LOVING/ MEMORY OF/ DEAR HUSBAND/ AND FATHER/ **WILLIAM HEARN**/ 1917 - 1990/  
REMEMBERED ALWAYS

[**WILLIAM**/ B. October 3, 1990/ **BEATRICE ALICE HEARN**/ B. April 23, 2003, Aged 84]

*William Hearn married Beatrice Alice Fisher in 1941 [Birmingham].*



I-9. Headstone. [Plate 260]

Cherishes/ Memories of/ Our Beloved/ Mother and/ Grandmother/ **MAY ANDREWS**/ 1905 - 1990/ To/  
live in the/ hearts/ of those/ we love/ is not/ to die.

[**MAY**/ B. December 6, 1990/ **ERNEST ANDREWS**/ B. February 4, 2006, Aged 59]



I-10. Headstone & Plaque. [Plate 260]



Headstone: Precious Memories of/ **GEORGE LESLIE ANDREWS**/ Died 7<sup>th</sup> July 1991/ Aged 87 Years/ And His Beloved Wife/ **WINIFRED HELEN**/ Died 15<sup>th</sup> March 1995/ Aged 90 Years./ Devoted and Loving Parents/ and Grandparents./ Forever in our hearts.

Plaque: **PHILIP JOSEPH/ JOHNS**/ 1934 - 2003/ DEVOTED AND/ LOVING HUSBAND/ AND FATHER/ FOREVER IN OUR/ HEARTS.

*George Ernest Andrews married Winifred Helen Catlow on October 2, 1937 at the Unitarian Chapel, Oat Street, Evesham. They had three children: (1) Ian Keith (b.1938); (2) Frances Margaret (b.1940). She married Philip Joseph Johns on April 28, 1962. He died in 2003 and his ashes were interred in this plot on January 17, 2005; (3) Eileen Winifred (b.1942). She married Ronald William Cedric Repton on October 8, 1966.*

George Leslie Andrews



I-11. Headstone. [Plate 261]

Treasured Memories/ of/ **SUSAN JENNIFER/ JONES**/ A Dear Daughter, Sister/ and Mother./ Died 6th December 1991/ Aged 51 Years.



I-12. Headstone. [Plate 261]

In/ Loving Memory/ of/ **CELIA LOUISE GOGGIN**/ Beloved Wife, Mother and Daughter/ Who Passed Away Suddenly on/ 8th February 1992/ Aged 35 Years./ Also/ **SOPHIE LOUISE** / Her Babe, who was taken with her./ Forever in our hearts.

*Celia Louise Haines married David J Goggin in 1984 [Evesham].*



I-13. Headstone. [Plate 261]

IN/ LOVING MEMORY / DEAR HUSBAND AND FATHER/ **KENNETH JAMES MITCHELL**/ WHO FELL ASLEEP 26th JULY 1992/ Also/ DEAR WIFE AND MOTHER/ **\*DAPHNE ANN MITCHELL**/ WHO FELL ASLEEP/ 1st OCTOBER 2003, AGED 60/ Both sadly missed and never forgotten.

[**\*DAPHNE ANN WARNER**]

*Kenneth James Mitchell married Daphne Ann Gardner in 1964 [Evesham]. She then married Laurence William Warner in 2000 [Evesham]. He died in 2009 and buried in Section NG, Plot NG-C2.*



I-14. Headstone. [Plate 261]

To/ The Treasured Memory of/ A Much Loved Son/ Brother and Gentle Friend/ **Ian Wilkes**/ Died 22nd October 1992/ Aged 35 Years/ Dearest **Ian** our love will/ never fade.



I-15. Headstone. [Plate 262]

TREASURED/ MEMORIES OF/ A DEAR HUSBAND, FATHER/ & GRANDFATHER/ **RAYMOND CALLOW**/ DIED MARCH 27th 1993/ AGED 62.



I-16. Unmarked

[**SIDNEY ALBERT THORNTON**/ B. April 7, 1993, Aged 76]



I-17. Headstone. [Plate 262]

Treasured Memories of/ **EDGAR ALLARD**/ Beloved Husband and Father/ 13th December 1923 – 20th April 1993/  
Forever in our thoughts.

*Edgar Allard married Jean Mary Carter at Offenham on April 7, 1956.*



I-18. Headstone. [Plate 262]

IN/ EVER LOVING MEMORY/ OF/ **FRANK WILLIAM WARNER**/ WHO DIED SEPTEMBER 30th 1993/  
AGED 77 YEARS/ A MUCH LOVED FAMILY MAN



I-19. Unmarked

[**EILEEN MARY SHRAPNELL**/ b. November 11, 1993, Aged 72/ **ARTHUR HERBERT SHRAPNELL**/  
b.March 10, 2003, Aged 86]

*Arthur Herbert Shrapnell married Eileen Mary Hall in 1939 [Smethwick].*





I-20. Vase. [Plate 262]

BELOVED/ **PETER JAMES ROBERTS**/ 34 YEARS [B. June 29, 1994]



I-21. Unmarked

[**IVY ROSE BIDDLE**/ B. November 23, 1994, Aged 78]



I-22. Headstone. [Plate 263]

IN LOVING MEMORY/ OF/ **1LIONEL ARGENT**/ WHO DIED 11th JUNE 1995/ AGED 80 YEARS

[**1LIONEL HENRY JOHN ARGENT**]



I-23. Headstone & Plaque. [Plate 263]

Treasured Memories of/ **MARY ELIZABETH/ SHILTON**/ A Beloved Wife, Mother/ and Grandmother/  
Who Died 4th October 1995/ Aged 67 Years.

*Mary Elizabeth Morris married Roy Geoffrey Shilton at Offenham on February 26, 1949. She was the daughter of Arnold & Victoria Rhoda Morris who are in Row C, Plots C-47 & C-48.*

Plaque under tree in Section SE: IN MEMORY OF/ **MARY SHILTON**/ DIED 4<sup>th</sup> OCTOBER 1995/ LOVED  
AND/ REMEMBERED ALWAYS



I-24. Headstone & Vase. [Plate 263]

In Loving Memory/ of/ A Beloved Husband, Father/ and Grandfather/ **DOUGLAS WILLIAM HAND**/  
Born 22nd September 1928/ Died 24th October 1995/ Rest in peace.

Vase: **DOUG**/ Your life a/ beautiful memory/ your absence a silent grief



I-25. Headstone. [Plate 263]

In/ Loving Memory/ Of/ **WILLIAM (BILL)/ PALMER**/ 27 July 1907 ~ 22 April 1992/ and/ **IVY EDITH/  
PALMER**/ 18 December 1910 ~ 23 April 1996/ Safe in God's Keeping



I-26. Headstone & Vase. [Plate 264]

Cherished Memories of/ **ALAN JOHN CRESSWELL/ (CHUBBY)**/ A Loving Husband, Father/ and  
Grandfather/ Born 21st June 1930/ Passed Away 17th May 1996/ Forever in our thoughts.

Vase: **CHUBBY**/ Always loving,/ caring and kind,/ a better man we/ would never find

*Alan John Cresswell married Jessie Green in 1955 [Evesham].*



I-27. Headstone. [Plate 264]

In Memory of/ <sup>1</sup>**TOM CRIDDLE**/ A Dear Father/ Born 8<sup>th</sup> October 1934/ Died 14<sup>th</sup> August 1996/ Always in our thoughts.

[<sup>1</sup>**THOMAS LESLIE REGINALD CRIDDLE**]

*Thomas Leslie Reginald Criddle married Winifred Anne Marshall at Offenham on May 31, 1958.*



I-28. Headstone. [Plate 264]

Treasured Memories of/ A Dear Wife, Mother/ and Grandmother/ **NORA NIGHTINGALE**/ Passed Away 25<sup>th</sup> August 1996/ Aged 71 Years./ Also/ A Dear Husband, Father/ and Grandfather/ **WILLIAM GEORGE/ QUINTON NIGHTINGALE**/ Passed Away 24<sup>th</sup> January 1997/ Aged 75 Years.

*William George Quinton Nightingale married Nora Jury in 1950 [Birmingham].*



I-29. Unmarked

[**DOROTHY MARY HILL**/ B. November 18, 1996, Aged 85]



I-30. Headstone. [Plate 264]

In Memory of/ A Devoted Husband, Dad/ and Grandad/ **REGINALD ARTHUR/ CANNING (REG)**/ 21<sup>st</sup> October 1922 ~ 16<sup>th</sup> May 1997/ A dearly loved Family man/ Churchwarden of this parish 1967 ~ 1993.

*Reginald Arthur Canning, the son of Frank & Miriam Canning (née Higley), married Ursula Frances Pearl Revell at All Saints Church, Evesham on April 3, 1948.*

Obituary - FOUR SHIRES GUILD OF BELLRINGERS- Newsletter Number 76, July 1997  
REGINALD ARTHUR CANNING - Died 16<sup>th</sup> May 1977, aged 74 years.

Reg Canning of Offenham died in May after a short but debilitating illness. He was the Ringing Master at St Mary & Milburgh Church for much of the 24 years he rang the bells.

Reg was very much an Offenham man, He was born at 'Derwent' in Main Street and he lived there for all but five years of his life. He subsequently died in that same building. Reg could easily have been called 'Mr Offenham', because he had a deep commitment to the village and he showed this in a number of things he did, and the number of positions he held in it. It was the church in particular he held in high esteem, being Churchwarden, ringer and clockwinder, and some years ago, when the churchyard was something of a jungle, he raised money to tidy it up. Then he headed the working party to undertake the work. It was tidied up so well and over a long period that Offenham churchyard eventually won 'The Best Kept Churchyard' certificate in 1987, an achievement of which Reg was very proud.

As a young man, Reg volunteered for and was accepted into the Royal Air Force in 1941 at the age of 18. He spent a period in the Crash Crew before being posted to India and Burma. He was demobbed in 1946.

There was no doubt some difficulty in finding work after being demobbed, as many were trying. Offenham's opportunities would have been limited to 'the ground'. However, Reg managed to find employment with the Prudential Insurance Company in 1947 and he stayed with them until 1984. He was the Vale's 'Man from the Pru'.

In 1948, he married Pearl and a very happy marriage ensued. Reg used to joke that he was 'The man from the Pru, married to Pearl, making it a Friendly and Commercial Union!' They had two sons, Roderick and Eric, who both live in the village with their families. Reg and Pearl completed their 49 year of marriage a few days before Reg passed away.

With such interest in the Church, it was natural that Reg should take an interest in its then-silent bells. This was back in 1973. Reg's persuasiveness encouraged some teenagers, including Eric, into the ringing chamber, where tuition was given. It was not long before Reg himself became interested in the Art and subsequently learnt to ring. Reg and Eric joined the newly-formed Four Shires Guild in its first year of operation, 1974, and they have been members ever since. With the help from Tony Brazier and Ray Selby of Cleeve Prior, the Offenham band became quite proficient and was soon taking part in a number of FSG striking competitions. Reg was very proud of his band. Unfortunately, poor eyesight prevented Reg moving into change ringing and he thus confined himself to ringing the tenor behind.

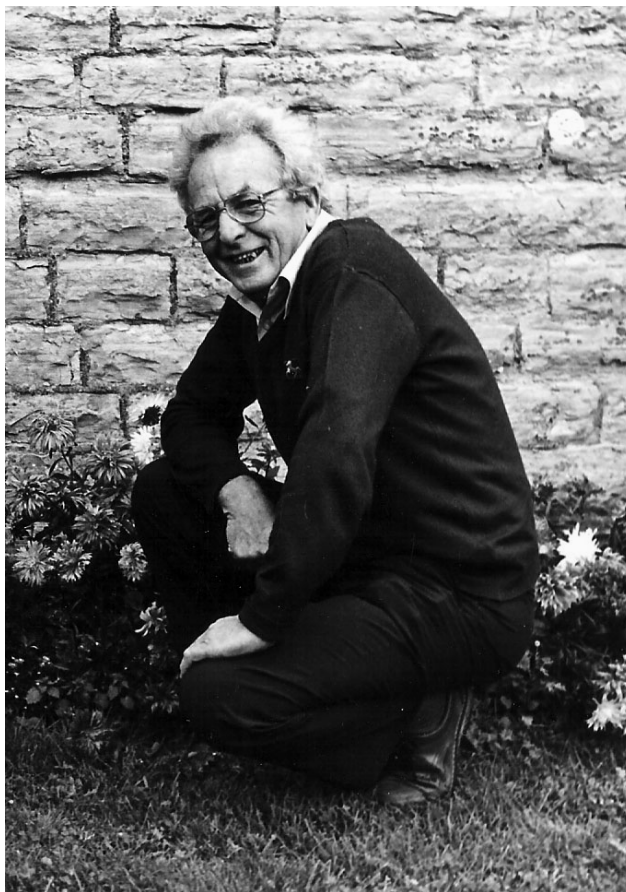

Visitors to Offenham ringing chamber must enter through a beautifully crafted wooden door and arched door frame. It is an excellent piece of work. A little plaque to the left of it fixed to the wall records that Reg gave this door assembly in memory of his next-door neighbour, a Miss Moss, and to celebrate his and Pearl's 40<sup>th</sup> wedding anniversary.

More recently, Reg busied himself with ensuring that his beloved bells were in fine fettle. An inspection revealed worn clapper bushes, pulley wheels and a main bearing, so it was not long before work was underway. Money from a bell fund set up by Reg covered part of this, but to complete the work, Reg gave the remainder from his own pocket. A letter of thanks from the PCC luckily arrived a month before his death.

Reg was a kindly man, calm and easy-going, who could make things happen when he wished to. He enjoyed people's company and was fond of telling a yarn or a good joke, sometimes quite a few at a time. There was always a twinkle in his eye when the joke was mildly earthy (never ever more than that), and they were told in a way that only a graduate of the University of Life can tell them, such that one could never be offended; and normally the conclusion was accompanied by a roar of laughter from the recipient. Although Reg would never have regarded himself as a ringing expert, his contribution to ringing rose above mastering the technicalities by ensuring 'his' bells were rung virtually every Sunday morning, and he obtained ringers from near and far to achieve this if it was necessary.

His funeral took place in the Church he knew and loved so well and he came to rest in the churchyard he had taken so much care of, just about in-line with the maximum noise from the western louvers of the tower. The bells were rung half-muffled at the Service and a half-muffled quarter-peal was rung in the evening. There must be fewer and fewer people able to spend their lives in and devote their lives to the locality in which they were born. Reg Canning managed it and he seemed a very happy person who was very much at peace with himself for doing just that. May he continue in happiness and peace.

PYLLIS BRAZIER/ CHRIS POVER



I-31. Headstone. [Plate 265]

In Ever Loving/ Memory of/ **ALBERT BENNETT**/ Beloved Husband of **Loris**/ Died 27th April 1997/ Aged 94 Years/ Until we meet again

*Albert Bennett married Laurice Lavinia Halford in 1927 [Evesham]. She is in the following plot.*



I-32. Headstone. [Plate 265]

In/ Ever Loving/ Memory of/ **LORIS LAVINIA/ BENNETT/** Beloved Wife of **Albert/** Died 7th November 2001/ Aged 96 Years./ Reunited.



I-33. Headstone. [Plate 265]

IN LOVING MEMORY/ OF/ **PHILIP ANTHONY/ ALLSOP/ (PHIL)/** Born 3.1.78/ FELL ASLEEP 11.10.97/  
SON, BROTHER, GRANDSON/ AND NEPHEW/ *YOU WERE ONLY BORROWED/ NOT FOR KEEPING,/*  
*LORD KEEP OUR SON SAFE/ WHILE HE IS SLEEPING./* LOVE ALWAYS



I-34. Headstone. [Plate 265]

Loving Memories/ of/ **Gillian Payne (Gill)/** Passed Away 17th December 1977/ Aged 54 Years./ Beloved  
Mother and Darling Wife of/ **Trevor George Payne/** Passed Away 10th February 2004/ Aged 57 Years./  
Caring Husband, Father and Grandfather/ At Peace with their Son/ **Russell James Payne/** Who Fell Asleep  
26th May 1977/ Aged 6 Years./ Together once more.

*Trevor George Payne married Gillian Halford on October 14, 1967 at Offenham.*



I-35. Headstone. [Plate 266]

IN LOVING MEMORY/ OF/ A DEAR WIFE AND MOTHER/ **ROSALIND ANN/ STEPHENS/** DIED 30th  
DECEMBER 1997/ AGED 50 YEARS./ REMEMBERED WITH LOVE.



I-36. Headstone. [Plate 266]

TREASURE MEMORIES/ OF/ **MARJORIE BESSIE ANDREWS/ (MARJ)/** DEARLY LOVED WIFE,/  
MOTHER AND GRANDMOTHER/ PASSED AWAY 18th FEB. 1998/ AGED 70/ GOD BLESS TILL WE  
MEET AGAIN

*Marjorie Bessie Hartwell married Cyril Leslie Andrews at St. James Church Badsey on June 4, 1949.*



I-37. Headstone. [Plate 266]

Treasured Memories/ of/ **KATHLEEN MAY GREEN/** A Wonderful Wife, Mother/ and Grandmother/  
6.2.1919 - 25.2.1998/ Peace after pain. God bless,/ till we meet again.

*Kathleen May Malin married Jesse Green in 1946 [Upton]. Jesse is in the following plot.*

[**COLIN PETER GREEN/** Ashes/ B.12.6.2007/ Aged 59 years/ Ashes between this and the following plot].



I-38. Headstone. [Plate 266]

Treasured Memories/ of/ **JESSE GREEN/** A Devoted Husband, Father,/ Grandad and Great Grandad/  
2.3.1924 - 18.1.2005/ Goodnight, God Bless,/ Together once more.



I-39. Headstone. [Plate 267]

TREASURED MEMORIES/ OF/ **LESLEY JOAN/ GISBOURNE/** A VERY DEAR WIFE, MOTHER,/ &  
GRANDMOTHER./ YOU WERE KIND, GENTLE & LOVING/ WE WILL MISS YOU ALWAYS/ THE  
FLOWER OF OUR HEARTS/ BORN 10.1.1915/ TAKEN FROM US 12.6.1998



I-40. Headstone. [Plate 267]

In/ Loving Memory/ of/ **PERCY CYRIL GREEN/** 4.4.1920 - 6.8.1998



I-41. Headstone. [Plate 267]

**RONALD MATTHEWS/ (RON)/** DIED JANUARY 14 1999/ AGED 78./ DEARLY LOVED AND SADLY  
MISSED/ BY ALL HIS FAMILY/ *IN HEAVENLY LOVE ABIDING.*



I-42. Headstone. [Plate 267]

**Chris/ 7¾/ CHRISTOPHER/ STEVEN/ WITHEY/** FELL ASLEEP/ 12TH JULY 1999/ Adored Son, Brother/  
and Grandson/ SO LOVING/ SO LOVED



I-43. Headstone. [Plate 268]

A MUCH LOVED HUSBAND,/ FATHER AND FRIEND/ **FRANCIS COOK/** 12.10.1929 - 14.7.1999/ HIS  
LIFE A BEAUTIFUL MEMORY.



I-44. Headstone. [Plate 268]

In/ Loving Memory/ Of/ **MERVYN/ JOSEPH WILLIAMS/** Died 15th September 1999/ Aged 88 Years./  
Now at rest.



I-45. Headstone. [Plate 268]

IN/ LOVING MEMORY/ OF/ MY DEAREST WIFE/ **MARGARET TIDMARSH/** DIED JANUARY 4<sup>TH</sup>  
2000/ AGED 75 YEARS/ You were so kind,/ always giving, never taking,/ God bless you dear./ M.

*Margaret Walker married Marcus Richard Tidmarsh on April 5, 1958 at Offenham.*



## **Section S(A).**

### S(A)1. Plaque. [Plate 269]

IN LOVING MEMORY OF/ **WILFRID S. JEFFERIES**/ DIED 11. DECEMBER 1995/ AGED 72 YEARS/ REST  
IN PEACE



### S(A)2. Vase. [Plate 269]

IN/ LOVING/ MEMORY/ **PEM**

[**EMILY DOWNES**/ Cr.23.1.1996/ Aged 89 Years]



### S(A)3. Tablet. [Plate 269]

LOVING MEMORIES OF/ **EDMUND JESSE/ CRESSWELL**/ DIED 21st FEBRUARY 1997/ AGED 79  
YEARS./ THE TEARS HAVE STOPPED, BUT THE/ LOVE AND MEMORIES STILL GO ON.

[**MONA MATHILDA ROSE CRESSWELL**/ Cr.14.10.2003/ Aged 83 Years]



*Edmund Jesse Cresswell married Mona Mathilda Rose Welland in  
1941 [Evesham].*

*Edmund Jesse Cresswell in Offenham churchyard in 1985.*



### S(A)4. Tablet. [Plate 269]

Loving Memories/ of/ **Ben Lewis**/ 7.3.1920 ~ 5.9.1996/ And of His Wife **Joyce**/ 5.6.1928 ~ 18.3.2007/ Beloved  
Parents and Grandparents./ Sadly missed and together once more.

[**BENJAMIN GEORGE LEWIS**/ **JOYCE ETHEL MARY LEWIS**]





S(A)05. Tablet. [Plate 270]

IN LOVING MEMORY OF/ MY DEAREST HUSBAND/ **VASILE PAVLOVICI/ (BASIL)/** 24.5.1924 - 20.11.1996/ GOODNIGHT, GOD BLESS



S(A)6. Tablet. [Plate 270]

**DAVID JOHN ROBERTS/** 19th Dec. 1928 - 13th Aug. 1997/ Dear husband of **Rhona**, father of/ **Stephen** and his wife **Mary Jane/** grandfather of **Alexandra/ Anne** and **Eleanor/** Also/ His Beloved Wife/ **RHONA ROBERTS/** 10<sup>th</sup> Nov. 1928 - 16<sup>th</sup> April 1998/ Dearly loved mother and grandmother/ Love will never come to an end.



S(A)7. Tablet. [Plate 270]

**PETER LEWIS/** Died 10<sup>th</sup> January 1998/ Aged 68 Years/ Beloved Husband, Father/ and Grandfather.



S(A)8. Tablet. [Plate 270]

**SYLVIA MAUDE LANE/** Beloved Wife, Mother/ and Grandmother/ Born 3.3.1923 At Rest 23.7.1999



S(A)9. Vase

[**DEREK WRIGHT-SCOTT/** Cr.1.10.1999/ Aged 71 Years]



S(A)10. Tablet. [Plate 271]

**EDITH A. PITT/** DEAR WIFE, MOTHER/ & GRANDMOTHER/ 27.7.1982/ AGED 69./ **REGINALD PITT/** DEAR HUSBAND, FATHER/ & GRANDFATHER/ 24.3.2000/ AGED 90

*Reginald Pitt married Edith A Evans in 1936 [Winchcombe].*



S(A)11. Tablet. [Plate 271]

In Loving Memory/ of/ **\*Fred Latham/** Born 7.1.1920 At Rest 23.3.2000/ Beloved Husband, Father & Grandfather

[**\*FREDERICK LATHAM**]



S(A)12. Tablet. [Plate 271]

In Loving Memory/ of/ **ROBERT WILLIAM/ CARELESS (BOB)/** 21st October 1931 - 15th October 2000/ Sadly missed by family & friends



S(A)13. Tablet. [Plate 271]

IN/ LOVING MEMORY/ OF/ **CLARENCE PERRY**/ DIED/ 23rd NOVEMBER 2000/ AGED 68 YEARS./ A FRIENDSHIP SUCH AS/ YOURS CAN NEVER/ BE REPLACED.



S(A)14. Tablet & Plaque. [Plate 271]

Treasured Memories/ of/ A Beloved Husband, Dad and Gramps/ **DENIS HAUGHTEY**/ Who fell asleep 16 December 2000, aged 79./ Memory is a golden chain, that binds us till we meet again

Plaque under tree near Section SE: In Loving Memory of/ **DENIS HAUGHTEY**/ 1921 - 2000

***Dennis Haughtey** married **Lilian R Westwood** in 1948 [Evesham].*



S(A)15. Tablet. [Plate 271]

In Loving Memory of/ **MONICA BETTY EUNICE/ PERRY** née **NIGHTINGALE**/ Born 23.10.1929/ At Rest 14.11.2001/ Beloved Wife And Mother/ All Our Love Always

***Monica Eunice Nightingale** married **David Perry** at Offenham on March 29, 1958.*



S(A)16. Tablet. [Plate 272]

In/ Loving Memory/ Of/ **ADA MARY M<sup>C</sup>ILROY**/ 1915 - 2001/ Beloved Wife Of/ **JAMES M<sup>C</sup>ILROY**/ 1911 - 1981/ Now reunited./ Their lives a beautiful memory.

***James McIlroy** married **Ada Mary Bagby** in 1932 [West Bromwich].*



S(A)17. Tablet. [Plate 272]

Precious Memories/ of/ A Dear Wife, Mother/ and Grandmother/ **Janet M. Baker**/ Died 11<sup>th</sup> Sept. 2001, Aged 58./ Forever in our thoughts.

***Janet Marlene Carter** married **Barry Baker** at Offenham on January 4, 1964.*



S(A)18. Tablet. [Plate 272]

**Gillian Irene/ Jennings**/ Beloved Wife, Mum,/ Sister and Nanny/ Died 21<sup>st</sup> Dec. 2001, Aged 61./ Always in our thoughts.

***Gillian Irene Carter** married **Keith Graham Jennings** at Offenham on December 3, 1960.*



S(A)19. Tablet. [Plate 272]

In Loving/ Memory/ of/ **ALLAN/ TUSTIN**/ Born 12.9.1932/ At rest 3.7.2002/ Beloved Husband,/ Dad & Granddad/ Also His/ Wife/ **JANET/ MARY**/ Born 4.7.1932/ At rest 10.3.2007/ A Loving Mother/ & Grandmother/ Reunited

***Allan Tustin** married **Janet Mary Bedenham** in 1951 [Evesham].*



S(A)20. Plaque. [Plate 272]

IN LOVING MEMORY/ OF/ **\*RON LEAR**/ 25<sup>th</sup> April 1916 – 8<sup>th</sup> October 1997/ Much missed by all the family/ Sleeping peacefully now

[**\*RONALD CHARLES LEAR**]. *Not in burial register.*



S(A)21. Plaque.

Treasure memories/ **William Henry Hall (Harry)**/ died 16<sup>th</sup> Sept 1999 aged 86/ also Dearest Wife/ **Beryl Mary Hall**/ died 15<sup>th</sup> January 2010 aged 92/ Remembered Always

*Ashes not interred. Commemoration plaque only.*



## ***Section SE***

### SE-1. [Unmarked]

[**ANDREW DEREK SPIERS**/ B.12.1.2000/ Aged 66 years]



### SE-2. [Unmarked]

[**ALBERT LESLIE CHERRY**/ B.10.3.2006/ Aged 89 years/ **JOSEPHINE ELIZABETH ESSEX CHERRY**/  
B.2.5.2006/ Aged 91 years]

*Albert Leslie Cherry married Josephine Elizabeth Essex Smith at Offenham on January 18, 1938.*



### SE-3. Headstone & Vase. [Plate 275]

Forever In Our Thoughts/ **JOHN ARTHUR**/ **JEPHCOTT**/ Beloved Husband, Father/ and Grandfather J.J./  
Born 5.6.1927, Died 3.4.2000/ To live in the hearts of those/ we love is not to died.

Vase: Loving/ Memories of/ A much loved/ Brother and/ Uncle **John**.



### SE-4. Headstone. [Plate 275]

Treasured/ Memories Of/ A Caring and Loving/ Husband and Father/ **BARRY BROTHERTON**/ Born 3rd  
December 1939/ died 13th April 2000/ Love you forever.



### SE-5. Headstone. [Plate 275]

**EDWARD ALAN WILLIS**/ (**TED**)/ 26.6.1925 ~ 28.4.2000/ MUCH LOVED & MISSED/ HUSBAND, DAD &  
GRANDAD/ GOD BLESS



### SE-6. Headstone. [Plate 275]

Treasured Memories/ of/ My Dear Wife/ **IVY POPPLE**/ 11th July 1911 ~ 8th June 2000/ Forever In My  
Thoughts



### SE-7. Headstone. [Plate 276]

In Loving Memory of/ **Trefor James Jones (Trigger)**/ A Beloved Husband and Stepfather/ Died Suddenly on  
12th August 2000/ Aged 70 years./ Always in our thoughts.



### SE-8. Headstone. [Plate 276]

Treasured Memories/ of/ **Eveline Rose**/ **Nightingale**/ Dear Sister of **Henry** and **Gwen**/ Died 26th November  
2000/ Aged 77 Years./ Leave we now our loved ones sleeping.



SE-9. Headstone. [Plate 276]

IN/ LOVING MEMORY/ OF/ A DEAR HUSBAND,/ DAD AND GRANDAD/ **MICHAEL J. BRABAZON**/  
DIED 30.7.01/ AGED 82 YEARS/ R.I.P.

*Michael J. Brabazon married Margaret Holdsworth at Wetherby, Yorkshire on February 21, 1955.*



SE-10. Headstone , Plaque & Vase. [Plate 277]

Proud/ And Precious Memories/ of/ **CARLEY ROBINSON**/ A Much Loving Daughter/ And Sister/  
20.9.1988 ~ 10.2.02/ You Were With Us for Such A Short Time/ But God Gave Us So Much

Plaque: TREASURED MEMORIES OF/ **CARLEY ROBINSON**/ 20th SEPTEMBER 1988/ 10th FEBRUARY  
2002/ FOREVER IN OUR HEARTS.

Vase: **CARLEY**/ Your Bravery/ Was An Example/ To Us All

*Carley Jane Robinson was the daughter of Derek Glen & Susan Joy Robinson (née Andrews) who were married at  
Offenham on April 9, 1983.*



SE-11. Headstone with Plaque. [Plate 278]

**OLIVIA/ WENDY ADAMSON/ 10<sup>TH</sup> JUNE 2002/ DAUGHTER OF/ STEVE & SARAH**

Plaque: **OLIVIA WENDY ADAMSON/ 10 JUNE 2002/ FOR THE CHILD IN OUR HEART/ O precious, tiny,  
sweet little one/ You will always be to me/ So perfect, pure and innocent/ Just as you were meant to be./ We  
dreamed of you and your life/ And all that it would be/ We waited and longed for you to come/ And join our  
family./ We never had a chance to play/ To laugh, to rock, to wiggle/ We long to hold you, touch you now/  
And listen to your giggle./ Sarah will always be your MUM/ Steve will always be you DAD/ You will always  
be our child/ The child we never had./ But now you're gone - but yet you're here/ We sense you  
everywhere/ You are our sorrow and our joy/ There's love in every tear./ Just know our love goes deep and  
strong/ We'll never forget you - NEVER...../ The child we had, but never had/ And yet will live forever.**



## *Section NG- for interment of Ashes*

NG-1. Tablet. [Plate 279]

**PETER CARELESS**/ 1928 – 2003/ Loving husband of **Anne**/ Loving father of **Josephine & Andrew**

*Peter Careless, Born 16<sup>th</sup> April 1928, married Anne Price in 1958 [Bilston]. He was the son of Harry Louis & Louisa Careless (née Byrd) who were married in 1922 [Evesham]. They are both in Section OG, Harry is in Row E, Plot E-31 and Louisa in Row H, Plot H-20.*



NG-2. Tablet. [Plate 279]

Loving Memories of/ **William Webb**/ A Dear Husband, Father/ and Grandad/ Born 7th August 1919/ Died 5th July 2003/ Forever in our thoughts



NG-3. Tablet. [Plate 279]

Remembered/ With love/ **PHILLIP DAVID SNELL**/ 21st Sept 1955 – 21st Jan 2004/ Forever in our hearts



NG-4. Tablet. [Plate 279]

In Loving Memory/ of/ **ANNIE DAVIES**/ (**NANCY**)/ 21.4.1914 ~ 31.5.2004/ and/ **ROBERT WILLIAM DAVIES (BOB)**/ 5.2.1914 ~ 24.11.1989/ Reunited.



NG-5. Tablet. [Plate 279]

In Memory of/ **Gerald Thomas Brotherton**/ (**Tom**)/ 28-9-1924/ 25-5-2004/ Much loved Husband/ Dad, Grandad, and/ Great Grandad.

*Francis Thomas Brotherton married Frances Audrey Spragg at Offenham on April 23, 1949.*



NG-6. Tablet. [Plate 279]

**GEORGE (MAC) MCGOWAN**/ 22nd AUGUST 1928/ 16th MARCH 2003/ BELOVED HUSBAND/ OF **MARION**/ DEAREST FATHER OF/ **KAY AND ALISTAIR**

*George Cecil McGowan married Marion Elizabeth Hancox at Offenham on August 11, 1956.*



NG-7. Tablet. [Plate 280]

IN LOVING MEMORY/ OF/ **ALBERT WEEKS**/ BORN 29th MAY 1904/ DIED 29th NOV. 2004/ AGED 100 YEARS.





NG-8. Tablet. [Plate 280]

In Loving Memory/ of/ **\*TERRY ROTHWELL/** A Wonderful Husband/ Dad and Grandad/ October 1933 ~ December 2004

[**\*TERENCE FRANCIS ROTHWELL**]



NG-9. Tablet. [Plate 280]

An/ inspiration/ to us all/ **Nicky L. Smith, née Canning/** 4<sup>th</sup> Dec. 1970 ~ 15<sup>th</sup> Dec. 2004/ Treasured Wife of **Kevin./** Much loved Daughter, Sister/ Grand-daughter and Auntie/ 'Angels have you in there keeping/ We have you in our hearts'

*Nicola Louise Canning married Kevin S Smith in 2004 [North Devon].*



NG-10. Tablet. [Plate 280]

In/ Loving Memory/ of/ **MARJORIE/ MORAN/** 23rd December 1916/ 15th May 2006/ Aged 89 years



NG-11. Tablet. [Plate 280]

In Loving Memory Of/ MY DEAR MOTHER/ **WINIFRED MARY/ DAVIS/** 10 July 2006/ Aged 87



NG-12. Tablet. [Plate 280]

IN LOVING MEMORY OF/ **LAVINIA MARY/ KEWLEY/ 'VIN'/** DIED 15th AUGUST 2007/ AGED 92 YEARS



NG-13. Tablet. [Plate 281]

**JOYCE EILEEN YOUNG/** 1925 - 2007/ WIFE OF/ **FREDERICK E. YOUNG, DFM.**

*Joyce Eileen Sanders married Frederick E Young in 1948 [Birmingham].*



NG-14. Tablet. [Plate 281]

Treasured/ Memories of/ **NEVILLE/ JAMES/ SPIERS/ (NEV)/** Born 26th Feb. 1937/ Died/ 24<sup>th</sup> Sept. 2007/ A Dear Husband,/ Father, Grandfather,/ Brother and Friend/ R.I.P.

*Neville James Spiers married Margaret Turner in 1961 [Evesham].*



NG-15. Tablet. [Plate 281]

In Loving/ Memory of/ **RAYMOND/ JOHN HOPKINS/ (Jack)/** 13th Jan. 1914/ 20th Oct. 2008



NG-16. Tablet. [Plate 281]

In/ Loving Memory/ of/ **MARY/ ELIZABETH/MOORE/** Died/ December 18<sup>th</sup>/ 2008/ Aged 80 years



NG- 17. Tablet. [Plate 281]

In Loving Memory/ Of/ **TONY/ HOLDER/** 04.02.1936/ 08.03.2009/ A beloved/ Husband, Father/ and Grandfather

*Anthony Edward Albert Holder married Hilary Pitt at Offenham on July 5, 1958.*



NG-18. Tablet. [Plate 281]

IN LOVING MEMORY OF/ **\*BERT JONES/** DIED NOVEMBER 27<sup>th</sup> 2009/ AGED 86 YEARS/ A BELOVED HUSBAND OF ADA

[**\*BERTRAM JONES**]

Obituary - St Mary and St Milburgh Offenham Church and Parish Magazine. January 2010

Bert Jones was born in Evesham on the 20<sup>th</sup> February 1922 and he attended Swan Lane Council School. When he was a teenager his parents moved to Worcester where they ran the Albion Pub. In 1940 Bert joined the RAF and on his first day he went into the Pub and met Ada who was working for his parents. Ada fell in love with the handsome young man in his RAF uniform and Bert fell in love with his darling Ada. However it was wartime and Bert went off to do his bit for his country. He served as an air gunner, firstly with coastal command and then with bomber command. With the RAF he went all over the place including Iceland, France, Belgium, Holland, Germany, Singapore and Malaya.

Meanwhile his beloved Ada waited patiently back home and on the 3<sup>rd</sup> November 1947 they got married.

Bert was a very keen footballer and he played for various RAF teams all over the world. When he was demobbed in 1946, and returned to Worcester, he had a short spell playing with Worcester City before the family, including Bert and Ada, moved to Cheltenham. Bert and Ada worked with his parents in the licensing trade, at The Crown in the High Street. After a short spell playing football for Cheltenham Town Bert joined a couple of local football teams for whom he played for a period of twenty nine years.

Bert eventually left the licensed trade and went back to work for Cheltenham Borough Council. He started as a rent collector and moved onto being a clerk in the offices before retiring in 1982 with ill health, after 12 years with council. Bert and Ada moved back to Evesham in 1976 and when he retired they moved to Offenham where they both became active members of the British Legion, Bert was a committee member from 1984 - 1992 and he would frequently help out behind the bar.

Perhaps within Offenham, Bert is best known for the thirty years spend organising the Offenham residents coach trips. In the early days the annual coach trip went to Weymouth but gradually moved onto other places such as the Isle of Wight, Torquay, Paignton and Newquay to name but a few. There was always a waiting list for these very popular, well run holidays. It was only two years ago that Bert organised his last trip to the Isle of Wight when his deteriorating health meant he had to give up, along with Ada not being so well either. Bert died of heart failure at Worcester Hospital on 27<sup>th</sup> November 2009.



NG-19. Plaque. [Plate 282]

**Maureen E. Webb/**7.2.1942 - 3.3.2009/My Little Might



NG-A1. Bronze Plaque. [Plate 283]

IN MEMORY OF/ \***SAMUEL SOUTHWELL**/ 1928 - 2001

[\***SAMUEL JOHN SOUTHWELL**/ B.1.11.2001/ Aged 72 years] See Section OG, Row H, Plot H-23 for details of parents.



NG-A2. Headstone. [Plate 283]

**MALCOLM/ WILLIAM BRADY/ PRICE**/ 1922 - 2002/ AT REST.

[B.17.1.2002/ Aged 79 years]



NG-A3 [Unmarked]

**EWART FRANCIS PRICE**

[B.21.2.2002/ Aged 75 years]



NG-A4. Headstone. [Plate 283]

Remembered with/ Love/ **SCOTT ROBERT/ GITTUS**/ Beloved Soul Mate of **Kelly**/ Father of **Harry**/ A Precious Son, Brother/ and 'Big Nunk'/ Born 15th April 1976/ Taken from us 13th March 2002/ Aged 25 Years./ Memories keep those we love/ close to us forever



NG-A5. [Faculty]



NG-A6. [Unmarked]

[**MARGARET ELEANOR PENSON**/ B.3.2.2003/ Aged 82 years/ **WILLIAM FREDERICK PENSON**/ B.4.1.2007/ Aged 77 years]



NG-A7. Headstone. [Plate 283]

Master Thatcher/ Treasured Memories/ Of/ **ERIC CRESSWELL**/ A LOVING HUSBAND/ AND FATHER/ DIED 31st MARCH 2003/ AGED 76 YEARS./ Sleeping peacefully./ **FRANCES GEORGINA/ CRESSWELL**/ A DEAR WIFE AND MOTHER/ DIED 14th DECEMBER 2003/ AGED 77 YEARS./ Together again forever.

*Eric Cresswell married Frances Georgina Moulder in 1945 [Evesham].*



NG-A8 [Faculty]



NG-A9. Headstone. [Plate 283]

IN/ LOVING MEMORY/ OF/ **JOYCE/ COLDICOTT/** BORN 10th MARCH 1929/ DIED 4<sup>th</sup> MAY 2004/  
AND ALSO/ **JAMES AUSTIN/ COLDICOTT/ (JIM)/** BORN 29th APRIL 1921/ DIED 9th AUGUST 2007/  
Forever in our hearts

*James Austin Coldicott married Joyce Robbins in 1964 [North Cotswolds].*



NG-B1. Headstone. [Plate 284]

In Loving Memory/ Of/ **IAN ROBERT/ GOLDIE - COOK/** MUCH LOVED HUSBAND,/ DAD AND  
GRANDDAD/ 9th MAY 1941 - 4th OCTOBER 2004/ ALWAYS IN OUR THOUGHTS,/ FOREVER IN OUR  
HEARTS.

*Ian Robert Cook married Isabel B Major in 1970 [Evesham].*



NG-B2. Headstone & Vase. [Plate 284]

IN/ LOVING MEMORY/ OF/ **BRIAN JAMES/ GWOITE/** MUCH LOVED HUSBAND,/ DAD AND  
GRANDPA/ 7th May 1946/ 9th October 2004/ For those we love,/ a light always shines.

Vase: **BRIAN/** Forever/ in our/ thoughts.

*Brian James Gwoite married Angela M Hale in 1967 [Evesham].*



NG-B3. Headstone. [Plate 284]

IN LOVING MEMORY/ OF/ **DAVID IAN DENNISON/** A DEAR HUSBAND, DAD/ AND GRANDDAD/  
28.12.1947 ~ 8.12.2004



NG-B4. Headstone. [Plate 284]

IN MEMORY/ OF/ **STANLEY ARTHUR/ SIDAWAY/** Born 1915 ~ Died 2005/ Aged 89 Years/ Loving  
Father,/ Grandfather and/ Great Grandfather/ Gone but not forgotten

*Stanley Arthur Sidaway married Ninette L Oliver in 1937 [Studley].*



NG-B5. Headstone & Vase. [Plate 285]

Loving Memories of/ **Gillian Mary/ Hampton/** Born 27.7.1941, Died 6.8.2005/ Loved Wife, Daughter,/ Mum  
and Nan/ Forever in our hearts.

Vase: She gave us love in/ fullest measure, care, / devotion, memories to/ treasure, in our hearts/ she will  
always live,/ this dearest mum/ God could give.

*Granville Norman Hampton married Gillian Mary Thould at Offenham on September 9, 1961.*



NG-B6. Headstone. [Plate 285]

In Loving Memory/ of/ **James Colin Jeffries**/ A Dear Husband, Father, Grandad/ and Great Grandad/ Died 17th October 2005, Aged 79 Years./ Forever in our hearts, God bless.

*James Colin Jeffries married Betty Gwendoline Roberts at Offenham on July 5, 1952.*



NG-B7. Headstone. [Plate 285]

IN/ LOVING MEMORY OF/ **OLIVER JAMES/ SHOTTON**/ BORN 6th MAY 1918/ DIED 3rd JANUARY 2006/ Always in our thoughts,/ forever in our hearts.

*James Oliver Shotton married Margaret J Morris in 1944 [Persnore].*



NG-B8. Headstone. [Plate 285]

In Loving Memory/ Of/ **FRANK EDWARD/ STOKES**/ A BELOVED HUSBAND & FATHER/ BORN 1st MARCH 1918/ DIED 25th MAY 2006/ AGED 88 YEARS/ R.I.P.

*Frank Edward Stokes married Audrey Brady Price at Offenham on March 8, 1952.*



NG-B9. Headstone. [Plate 286]

Loving/ Memories of/ **\*Chris Penman**/ A Dear Husband, Father/ and Grandfather/ Who Died Suddenly/ 18th September 2006/ Aged 69 Years./ Forever in our thoughts.

[\*CHRISTOPHER PENMAN]



NG-C1. Headstone. [Plate 286]

In loving memory of/ **GEORGE EDWARD/ HOLLOWAY**/ A devoted husband,/ father & grandfather/ who passed away/ 15 September 2008/ aged 87 years



NG-C2. [Headstone.] [Plate 286]

**LAWRENCE/ WILLIAM/ WARNER**/ 'LOL'/ 2nd FEBRUARY/ 1948/ ~ / 5th AUGUST/ 2009/ A much loved/ Family man/ Loving you always/ Forgetting you/ never



NG-C3. Headstone. [Plate 286]

Treasured Memories/ of/ **HENRY JAMES/ NIGHTINGALE**/ DIED 11th AUGUST 2009/ AGED 80 YEARS./ Beloved Husband of the late **Melva**/ Also a much loved Dad,/ Grandad & Grampy/ *Always in our hearts.*



## ***Church Interior***

### Ch.1. Marble Wall Plaque. [Plate 35]

M.S./ **EDWD KENWRICK**/ Born at Kingsutton/ in Northamptonshire./ died Sep<sup>r</sup> the 13<sup>th</sup> 1727/ Aged 63/  
**ANNE** his Wife/ died Sep<sup>r</sup> the 22<sup>d</sup> 1747/ Aged 79./ The Dead shall be raised/ Incorruptible and we shall/ Be  
Changed.

*See Plate 35 for more details.*

### Ch.2. Ledger. [Plate 36]

Here lieth the bodies of/ **John and William Wheler**/ who died in their infancy/ Also **Elizabeth Wheler**/ who  
died 11<sup>th</sup> Oct./ in the year 1771 aged 19 years./ Children/ of Mr. **John** and Mrs. **Leonora/ Wheler** of this  
Parish

*See Plate 36 for more details.*

### Ch.3. Ledger. [Plates 37 & 38]

Here is buried the body of **Francis/ H...llwood**, Sheriff who died/ .....16<sup>th</sup> day of August/ Anno Dni: 1665.

*Francis Haslewood Esq. in Burial Register. See Plates 37 & 38 for more details.*

### Ch.4. Stained Glass Window. [Plate 29]

IN MEMORY OF LIEUT **ROBERT PREEDY** OF H.M. 59<sup>TH</sup> REGIMENT WHO DIED NOVEMBER 5<sup>TH</sup> 1834

*See notes on Page iv of the Introduction under Frederick Preedy 1820 – 1898.*

### Ch.5. Brass Cross. [Plate 33]

To the Glory of God and in memory of/ **Elizabeth Boswell**/ Born Aug.15.1868. Died Sept.26.1916.

*Donated to the Church by Frank Boswell in memory of his wife Elizabeth (née Hemming) whom he married in 1894 in  
Cheltenham. Both Frank & Elizabeth are buried in Bengeworth cemetery.*





## *Incriptions inside Church Bible*

**Russell Shedden Jones.** Killed in action (France) Sep 3, 1916/ (2<sup>nd</sup> Lieut 6<sup>th</sup> Battalion Worc Regiment (attached 3<sup>rd</sup>))

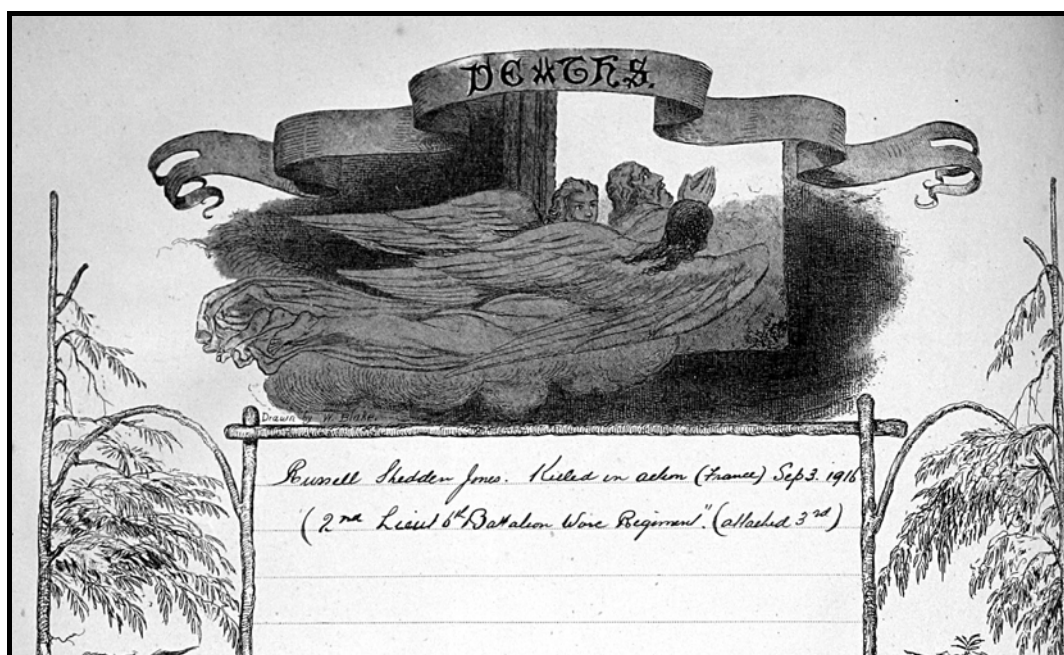

In Memory of  
Second Lieutenant RUSSELL SHEDDEN JONES  
6th Bn. attd. 3rd Bn., Worcestershire Regiment  
who died age 22  
on 03 September 1916  
Only son of Charles Henry and Louisa Decima Jones, of 11, Queen's Rd., Evesham, Worcs.  
Remembered with honour  
BLIGHTY VALLEY CEMETERY, Authuille Wood

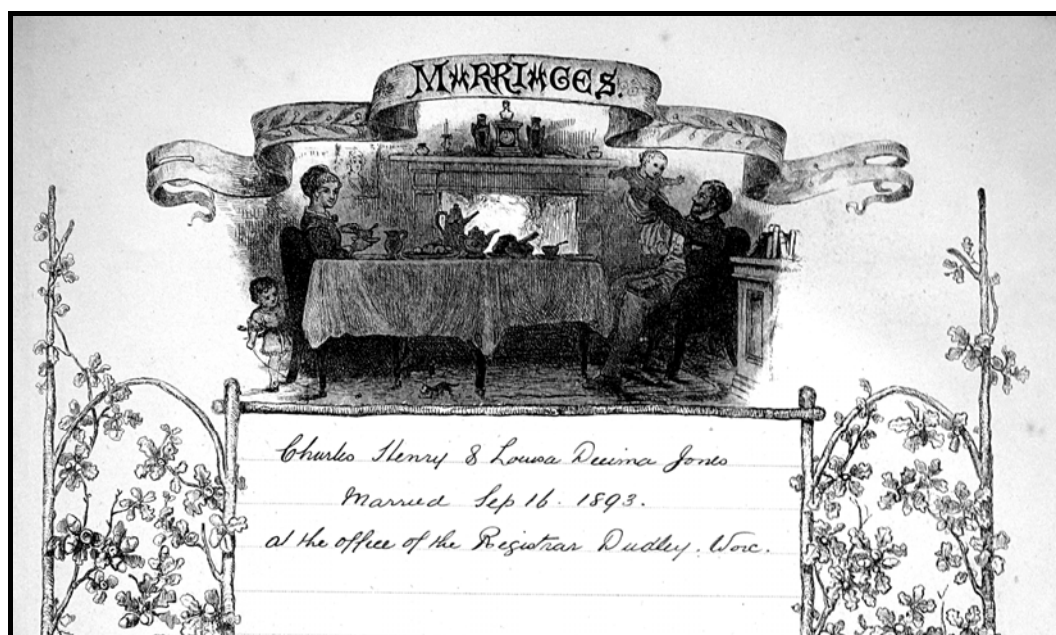

**Charles Henry & Louisa Decima Jones/** Married Sep 16, 1893./ at the office of the Registrar Dudley Worc.

**Louisa Decima Sheddon.**



### Family Register

**Charles Henry Jones** Oct 8<sup>th</sup> 1867  
**Louisa Decima** March 6<sup>th</sup> 1867  
**Russell Shedden Jones** July 17 1894  
**Dorothy Florence Carline Jones** Aug 21 1902

*Dorothy Florence Carline Jones married Allan J Court in 1931 [Evesham]. Charles Henry and Louisa Jones are buried in Waterside cemetery in Section B, Plot 1747. Charles was buried on January 2, 1951 and Louisa was buried on January 4, 1930.*

## **INDEX TO THE MONUMENTAL INSCRIPTIONS**

ACKERMAN	Annie Lavinia	67
ACKERMAN	Charles William Anthony	57
ACKERMAN	Emily	65
ADAMS	Hannah	32
ADAMS	James	32
ADAMS	Sarah	32
ADAMS	William	32
ADAMSON	Olivia Wendy	109
ADAMSON	Sarah	109
ADAMSON	Steve	109
AGG	Nellie	39
AGG	Thomas	13
AINGE	Ethel Gertrude	53
AIRES	Ann	10
AIRES	William	10
ALDINGTON	Albert	4
ALDINGTON	Alexandrina Ruby May	59, 80
ALDINGTON	Ann	4
ALDINGTON	Annie	27
ALDINGTON	Anthony	4
ALDINGTON	Catherine Ann	4
ALDINGTON	Charles	4
ALDINGTON	Charles Arthur	4
ALDINGTON	Emma	4
ALDINGTON	Florence Rhoda	4
ALDINGTON	Geoffrey Albert	80
ALDINGTON	George Anthony	82
ALDINGTON	Martha	4
ALDINGTON	Mary	4
ALDINGTON	Matilda	4
ALDINGTON	Robert	27
ALLARD	Edgar	98
ALLSOP	Philip Anthony	102
AMPLETT	Ellen	25
ANDREW	Amy	85
ANDREW	Florence Elizabeth	53
ANDREW	Frederick	52
ANDREW	Frederick William	52, 53
ANDREW	Margaret Elinor	53
ANDREWS	Ada Maud	62
ANDREWS	Agnes	24, 54
ANDREWS	Alfred Roland	24
ANDREWS	Alvin Maurice	51
ANDREWS	Ann	34
ANDREWS	Annie	56
ANDREWS	Arthur John	31, 80
ANDREWS	Arthur William	29
ANDREWS	Charles Hartwell	34
ANDREWS	Cyril	84
ANDREWS	Cyril Alvin	56
ANDREWS	Cyril Bernard	62

ANDREWS	Cyril Leslie	102
ANDREWS	Daisy Lawris	74
ANDREWS	David	45
ANDREWS	Dora	92
ANDREWS	Doris Nellie	45
ANDREWS	Dorothy	96
ANDREWS	Edith Louisa	42
ANDREWS	Edith Sarah	31
ANDREWS	Edmund	3
ANDREWS	Edward George	31, 39, 79
ANDREWS	Edward Grantham	24, 84
ANDREWS	Eileen Joyce	39
ANDREWS	Eileen Winifred	97
ANDREWS	Elizabeth	31, 34, 37
ANDREWS	Elizabeth Ann	34
ANDREWS	Elsie	22, 51, 75
ANDREWS	Emma	61
ANDREWS	Enoch	37
ANDREWS	Ernest	37, 45, 51, 97
ANDREWS	Esther Louisa	34
ANDREWS	Ethel May	90
ANDREWS	Fanny	34
ANDREWS	Frances Margaret	97
ANDREWS	Frank	62
ANDREWS	Fred Owen	91
ANDREWS	Frederick Horace	29, 51, 56
ANDREWS	Frederick Owen	31
ANDREWS	George Leslie	24, 97
ANDREWS	Gladys Edna	24, 81
ANDREWS	Hannah	34, 49
ANDREWS	Hazel Alice	84
ANDREWS	Ian Keith	97
ANDREWS	James Edward	34
ANDREWS	Janet	84
ANDREWS	Joan	65
ANDREWS	John	24, 31, 34, 40, 51,
ANDREWS	John David	65
ANDREWS	Kate	34
ANDREWS	Kenneth	84
ANDREWS	Lilian	29, 56
ANDREWS	Lydia	34, 40
ANDREWS	Margaret Joan	65
ANDREWS	Margaret Johnson	80
ANDREWS	Marjorie Bessie	102
ANDREWS	Mary	24, 31, 32 34, 40, 96
ANDREWS	Mary Caroline English	14, 34, 70
ANDREWS	Mary Louise	31
ANDREWS	Maud Elizabeth	31, 69
ANDREWS	Maureen Patricia	62
ANDREWS	May	97
ANDREWS	May Beatrice	51
ANDREWS	Nellie	26
ANDREWS	Norman John	96

ANDREWS	Ralph	24, 34
ANDREWS	Reginald Lloyd	31, 86
ANDREWS	Reuben	34
ANDREWS	Richard	34
ANDREWS	Ronald	56
ANDREWS	Rose	34, 51
ANDREWS	Sally	34
ANDREWS	Sarah	34, 51
ANDREWS	Sarah Annie	20, 34, 55
ANDREWS	Selina	28, 34
ANDREWS	Selina Elizabeth	39, 79
ANDREWS	Susan Joy	109
ANDREWS	Victor Philip	29
ANDREWS	Wilfred George	74
ANDREWS	William	34
ANDREWS	Winifred Helen	97
ANNIS	Barbara	87
ARGENT	Lionel Henry John	99
ARKELL	Elizabeth	31
ASHBY	Margaret Joan	65
ASHLEY	Thomas	36
AUTIE	Betsy	41
AUTIE	Charles	41
AUTIE	Oliver Hemming	41
BADGER	Ann	5
BAGBY	Ada Mary	106
BAKER	Barry	106
BAKER	Janet Marlene	106
BALLARD	Ellen	22
BALLARD	George	37
BALLARD	John	22, 51
BALLARD	Mary Ann	37
BALLARD	William	22
BALLARD	William John	25
BARTLETT	Archibald Thomas Reuben	69
BARTLETT	Francis John	69
BARTLETT	Maria Magdalena	69
BASKET	Mary Ann	47
BATTERBEE	Jane	17
BAYLIS	Issac	9
BAYLIS	James	7
BAYLIS	John	7
BAYLIS	Sarah	7
BEAN	Alfred Stanley	15
BEAN	Arthur James	15
BEAN	Beatrice Annie	15
BEAN	Emma	15, 82
BEAN	Evelyn Maud Amy	82
BEAN	James	15, 82
BEAN	Ronald Douglas	15
BEARCROFT	Eunice	29
BEARCROFT	Eunice Emily	69
BEARCROFT	Frederick	25

BEARCROFT	Mavis	69
BEARCROFT	Kenneth William	29
BEARCROFT	William	25, 29, 69
BECKLEY	Florence Emma	35
BEDENHAM	Janet Mary	106
BELL	Alfred	45, 57
BELL	Annie	45, 67
BELL	Katie	45
BENNETT	Albert	101
BENNETT	Ann	1
BENNETT	Edmund Lawrence	66
BENNETT	Elizabeth Coles	68
BENNETT	Emily	25, 26
BENNETT	Emily	23
BENNETT	Florence Rose	21, 62
BENNETT	Flossie Jane	75
BENNETT	Frederick	14, 23
BENNETT	Frederick John	52
BENNETT	Gertrude Eveline	73
BENNETT	James Frederick	33
BENNETT	Loris Lavinia	102
BENNETT	Margaret Elinor	53
BENNETT	Marion Emily	63
BENNETT	Mary Ann	50
BENNETT	Mary Hannah	14, 23
BENNETT	Olive Myra Maria	81
BENNETT	Sarah Jane	71
BENNETT	Sarah Sophia	75
BENNETT	Thomas	14, 23
BENNETT	Thomas Richard	81
BENSTEAD	Sarah	14
BEVIS	Reginald Colson	93
BIDDLE	Ivy Rose	99
BISHOP	Clara Edith	54
BISHOP	Myra Ann	73, 96
BLOOMFIELD	Andrew	76
BLOOMFIELD	Edith Eileen Rosemary	76
BLOOMFIELD	Edith May	76
BOERS	Annie Elizabeth	88
BOERS	Arie	88
BOSWELL	Ellen M	84
BOSWELL	Emma	15
BOWEN	Annie Drucilla	22, 58
BOWEN	Charles Mason	43
BOWEN	Doris Emily	96
BOWEN	Elizabeth Coles	67
BOWEN	Ellen Louisa	43
BOWEN	Harry Victor	22, 35
BOWEN	John	22, 35, 58
BOWEN	Sarah	22, 35, 58
BOWEN	William Samuel	68
BRABAZON	Michael J	109
BRADY	Marjorie	64



BRAGGINGTON	Joane	17
BRAGGINGTON	Mary	17
BRAGGINGTON	Thomas	17
BRAMBLE	Amy Victoria	57
BRAMBLE	Ann	18
BRAMBLE	William	18
BREWER	Beatrice Annie	15
BRISTOW	Beatrice Maud	6
BRISTOW	Eva Alice	6
BRISTOW	John Sebastian	6
BRISTOW	Lucy Phylliss	6
BRISTOW	Margaret Elizabeth	6
BRISTOW	William James	6
BROOMHILL	Anne	9
BROOMHILL	John	9
BROOMHILL	Mary	9
BROTHERTON	Alice May	25, 80
BROTHERTON	Barry	108
BROTHERTON	Constance	84
BROTHERTON	Ellen	84
BROTHERTON	Elsie M	96
BROTHERTON	Gerald Thomas	110
BROWN	Albert James	60
BROWN	Albert Moore	36
BROWN	Annie	26
BROWN	Edward	26
BROWN	Elizabeth Ann	59
BROWN	Emma	36
BROWN	George Edward	45
BROWN	Gertrude Eveline	73
BROWN	John George	58
BROWN	John James	73
BROWN	Olive Florence	94
BROWNING	Reginald	87
BROWNING	Winifred	87
BUBB	Jane	87
BUCHANAN	Mary	55
BUCK	Annie	3
BUCK	John Randle	3
BUGGIN	Ann	8
BUGGIN	Anthony	8
BUGGIN	Edward	8
BUGGIN	Elizabeth	8
BUGGIN	John	8
BUGGIN	Mary	8
BUGGIN	Robert	8
BUGGIN	Thomas	8
BUGGIN	William	8
BUND	Ann	1
BUND	Thomas Henry	1
BURFORD	May Evelyn	78
BURTON	Lily Evelyn	76, 83
BYRD	Louisa	61, 110

BYRD	William Alfred	25
CALLOW	Raymond	98
CANNING	Albert Kettle	47
CANNING	Ann	47
CANNING	Emma	15, 47
CANNING	Frank	47, 55, 100
CANNING	James Frank	89
CANNING	John	47
CANNING	John Kettle	47
CANNING	Mary Amelia	47
CANNING	Mary Ann	42, 47
CANNING	Miriam	53, 100
CANNING	Nicola Louise	111
CANNING	Ralph	47
CANNING	Reginald Arthur	100
CANNING	Sarah Annie	20
CANNING	Sarah Ellen	29
CANNING	Selina Suzanna	47
CANNING	Susan	34
CANNING	Thomas	47
CARELESS	Cecilia	14
CARELESS	Clarissa	36
CARELESS	Constance	84
CARELESS	Ellen	34
CARELESS	Ellen Elizabeth	75
CARELESS	Harry Louis	61, 110
CARELESS	Jane	36, 87
CARELESS	John	31
CARELESS	John Allen	78
CARELESS	Kate	25
CARELESS	Louisa	84, 110
CARELESS	Michael	84
CARELESS	Peter	110
CARELESS	Reginald	87
CARELESS	Robert	36
CARELESS	Robert William	105
CARELESS	Simon Paul	83
CARELESS	William Thomas	75
CARLYON	Edith May	76
CARTER	Albert Edward	53
CARTER	Albert Ernest	57
CARTER	Albert Henry	30
CARTER	Bernard John	71
CARTER	Eliza	53
CARTER	Gillian Irene	106
CARTER	Harry Alexander	30, 44
CARTER	Irene Aldra	30, 44
CARTER	James	90
CARTER	Janet Marlene	106
CARTER	Jean Mary	98
CARTER	John	92
CARTER	Margaret	71
CARTER	Margaret Annie	92

CARTER	Marie Louise	90
CASELL	Iris M	92
CATLOW	Winifred Helen	97
CAUSIER	Joan	86
CAUSIER	William	86
CHADBAND	Alice Mary	49
CHERRY	Albert Leslie	108
CHERRY	Josephine Elizabeth Essex	108
CHIRM	Carlyle	18
CHIRM	Dora	18
CHIRM	Geoffrey Carlyle	18
CLACK	Eileen	29
CLACK	Elsie	75
CLACK	George Henry	75
CLARK	Eizabeth	58
CLARK	Rose Emma	28, 41
CLARKE	Ann	1
CLARKE	Betsy	24
CLARKE	Charles	71
CLARKE	Clara Edith	54
CLARKE	Elizabeth	1
CLARKE	Emma	36
CLARKE	Enos	1
CLARKE	Frank	46
CLARKE	George	1
CLARKE	George Henry	22
CLARKE	Giles	1
CLARKE	Hannah	1
CLARKE	Henry	1
CLARKE	James	1, 21
CLARKE	John	1
CLARKE	Joseph	60
CLARKE	Mary	1
CLARKE	Reuben	54
CLARKE	Rose Ann	21, 40
CLARKE	Sarah	1
CLARKE	Sarah Ann	1
CLARKE	Thomas	1
CLARKE	William	1
CLEASBY	Elizabeth Mary	18
CLEASBY	Jane Head	18
CLEASBY	John Henry	18
CLEASBY	Penrith Calvert	18
CLEMENTS	Agnes	25, 35
CLEMENTS	Rosa	71
COLDICOTT	Alfred	39
COLDICOTT	Ann Spencer	39
COLDICOTT	James Austin	114
COLDICOTT	Jane	50
COLDICOTT	Joseph William	39
COLDICOTT	Joyce	114
COLDICOTT	Mary	5, 16, 39
COLE	Allen	21, 62

COLE	Florence Rose	21, 62
COLE	Gwendoline Jane Faith	73
COLE	Henry James	79
COLE	Rose	21
COLES	Emma	60
COLLETT	Hilda Mary	39
COLLETT	Mary	4
COLLEY	Jesse	25
COLSTON	Charles Robert	3
CONWAY	Stephen	10
COOK	Dorothy	72
COOK	Ellen	22
COOK	Francis	103
COOK	Ian Robert	114
COOK	Lilly	90
COOPER	Annie Elizabeth	48
COOPER	Winifred	87
CRADDOCK	Harriett	34
CRANE	Sarah	46
CREED	Albert Edward	67
CREED	Margaret Lesley	67
CRESWELL	Agnes	35
CRESWELL	Alan John	99
CRESWELL	Albert	25, 37
CRESWELL	Alice	25
CRESWELL	Alice May	80
CRESWELL	Allen Edward	54
CRESWELL	Charles	25, 35, 74
CRESWELL	Charles John	77
CRESWELL	Doris	25
CRESWELL	Edith May	25
CRESWELL	Edmund Jesse	104
CRESWELL	Elizabeth	25
CRESWELL	Emily	25, 52
CRESWELL	Eric	113
CRESWELL	Eunice Emily	25, 69
CRESWELL	Evelyn Zillah	77
CRESWELL	Flora Elizabeth	23, 25
CRESWELL	Frances Georgina	113
CRESWELL	Frederick	25, 77
CRESWELL	Gordon Allen	87
CRESWELL	Herbert Weston	25, 52
CRESWELL	Jennifer Ann	86
CRESWELL	Jesse	25, 80
CRESWELL	John	41
CRESWELL	Lilian Nancy	81
CRESWELL	Lucy Jane	78
CRESWELL	Mary Ann	25, 51
CRESWELL	Mary Jane	37
CRESWELL	Mona Mathilda Rose	104
CRESWELL	Nancy Linda	41, 69
CRESWELL	Nellie	25, 60
CRESWELL	Norman Cyril	51, 64

CRESSWELL	Phyllis Mary	77
CRESSWELL	Ralph	25, 41, 69
CRESSWELL	Raymond	90
CRESSWELL	Rhoda	54
CRESSWELL	Ronald	61
CRESSWELL	Rosa May	65
CRESSWELL	William	25, 52
CRIDDLE	Thomas Leslie Reginald	100
CROSS	Lizzie	85
CURNOCK	Ellen	34
CURNOCK	William	34
DANIELS	Albert Ernest	89
DANIELS	Charles	42
DANIELS	Evelyn Rosina	46
DANIELS	George	30
DANIELS	Phyllis Mary	77
DANIELS	Susan	50
DARK	Elizabeth	13
DARK	Thomas	13
DAVIES	Annie	110
DAVIES	Robert William	110
DAVIS	Eliza	30
DAVIS	Winifred Mary	111
DAY	Amy Ellen	47
DAY	Clara Matilda	82
DAY	Elizabeth Mary	47
DAY	Frances Emily	47
DAY	Frederick J Allen	47
DAY	George Edwin	47
DAY	Henry Joseph	47
DAY	Selina Suzanna	47
DAY	William James	47
DAY	William Thomas	47
DENNISON	David Ian	114
DIGBY	Rev. W.	10
DOWNES	Emily	104
DRINKWATER	Ann Maria	30
DRINKWATER	Arthur	81
DRINKWATER	Clara	73
DRINKWATER	Edith	48, 72
DRINKWATER	Elizabeth	1
DRINKWATER	Fanny	47
DRINKWATER	Frank	61
DRINKWATER	Harry William	41, 51
DRINKWATER	Hilda Mary	78
DRINKWATER	Jenny Josephine Monica	61
DRINKWATER	John	73
DRINKWATER	John Henry	48
DRINKWATER	Laura	41
DRINKWATER	Mary Escott	79
DRINKWATER	Olive	73
DRINKWATER	Thomas	47
DRINKWATER	William	30

DUGMORE	Kathleen Joan	62
DUGMORE	William Frederick	62
DYER	Emma	30
DYER	Kate	68
DYER	Thomas Henry	30
EDGINGTON	Elizabeth	4
EDGINGTON	Frederick	4
EDGINGTON	John	4
EDWARDS	Daisy	51
EMMS	Eliza	21
EMMS	Emma	33
EMMS	Hector Redvers	92
ENGLISH	Albert John	43
ENGLISH	Leah Rose	36
ENGLISH	Mary Ann	43
ENGLISH	Muriel May	43
ENGLISH	Samuel	34, 36, 49,
ESSEX	Elizabeth Agnes	75
ESSEX	Elizabeth Ellen	2
ESSEX	Joseph	2
EVANS	Benjamin	45
EVANS	Edith A	105
EVANS	Emily	57
EVANS	Fanny	35
EVANS	Fanny Elizabeth	85
EVANS	Francis	35
EVANS	George	35
EVANS	Phoebe Georgina	65
FARMAN	Elizabeth	37, 47
FARMAN	Ellen J	47
FARMAN	John	47
FARMAN	Mary Amelia	47
FARMAN	Mary Anne	47
FARMAN	Sarah	47
FARMAN	William John	47
FARRELL	Sara Ann	52
FARRELL	Vera Ann	52
FAULKNER	Ann	59
FIELD	Margaret Beaufoy	4
FINCH	Elizabeth	13
FINCH	Francis	13
FINCH	John	13
FINCH	Joseph	13
FINCH	Sarah	13
FINCH	Thomas	13
FINCH	William	13
FISHER	Beatrice Alice	97
FLOYD	Jane Elizabeth	48
FLOYD	Wilson	48
FORD	Edith Ellen Beatrice	72
FORD	Margaret Mary	84
FORD	William	84
FORWOOD	Muriel Edith	80

FOWLER	Florence Elizabeth	52
FOXALL	Ann	9
FOXALL	Edward	9
FOXALL	Mary	9
FOXALL	Thomas	9
FOXHALL	Mary	2
FRANCIS	Mary Ann	24
FREEMAN	Alfred	50
FREEMAN	Alfred Herbert	59
FREEMAN	Alice Maude	44
FREEMAN	Mary Ann	50
FREEMAN	Rhoda	54
FREEMAN	William George	50, 59
FREIBERGS	Verners	85
FULFORD	Henry	10
GALE	Robert	13
GALLENT	Gray Henry Swaffield	63
GALLENT	Henry James	63
GAMBLE	Richard John	10
GARDINER	Mildred Leah	14
GARDINER	Percival Edwin	14
GARDNER	Daphne Ann	98
GARWOOD	Betty	82
GAY	Frances	5
GAZEY	Albert James	66
GAZEY	Eliza	27, 36
GAZEY	George	27
GAZEY	Joseph William	27
GAZEY	Lily Hilda	66
GAZEY	Margaret	27
GAZEY	Silas	27, 36
GIBBS	Ann	2, 3, 5, 10, 17
GIBBS	Anne	13
GIBBS	Elizabeth	9, 13
GIBBS	Elizabeth Ellen	2
GIBBS	Ellen Maria	2
GIBBS	Gilbert George	86
GIBBS	John	1, 2, 3, 4, 5, 8, 9, 10
GIBBS	Lucy	8, 9
GIBBS	Mary	1, 2, 3, 4, 5, 9
GIBBS	Mary Jane	2
GIBBS	Myra	68
GIBBS	Philip	9, 17
GIBBS	Rebecca	9
GIBBS	Richard	5
GIBBS	Susan Mary	2
GIBBS	Thomas	4, 9
GIBBS	William	13
GIBSON	Dora Marian	18
GILBERT	Mary Amelia	47
GISBORNE	Edith	72
GISBORNE	Lesley Joan	103
GISBORNE	Martha	21



GISBORNE	Ronald	72
GISBOURNE	Ann	21
GISBOURNE	William	21
GITTUS	Clara	28
GITTUS	Dorothy	28, 29
GITTUS	Ellen Louisa Kate	56
GITTUS	Emma	33, 37
GITTUS	Francis Leslie	28, 29
GITTUS	George	28
GITTUS	George Henry	37
GITTUS	Richard	33, 37
GITTUS	Scott Robert	113
GLADWIN	Albert J	15
GLADWIN	Florence Sarah	70
GLADWIN	Horace Thomas	70
GLADWIN	James Albert John	64
GLADWIN	Violet Annie	64
GLIDDON	Edgar Michael	73
GLIDDON	Thelma Dorothy	73
GODFREY	Mary	10
GODFREY	Philip	10
GOGGIN	Celia Louise	97
GOGGIN	David J	97
GOGGIN	Sophie Louise	97
GOULD	Ann Maria	30
GOULD	Lilian	51, 56
GOULD	Mary Ann	24, 32
GREEN	Colin Peter	102
GREEN	Ethel Amanda	67
GREEN	Henry George	57
GREEN	Jesse	102
GREEN	Jessie	99
GREEN	Kathleen May	102
GREEN	Percy Cyril	103
GREENING	George Henry Bromwich	30
GREENING	William Francis George	30
GRIFFIN	Albert Walter	29
GRIFFIN	Charles Edward	29, 52
GRIFFIN	Hazel Alice	84
GRIFFIN	Rose Hannah	29
GRINNELL	Alice Sarah	4, 16
GRINNELL	Eli	29
GRINNELL	Millicent Louise	29
GRINNELL	Raymond William	29
GROVE	Eliza	24
GROVE	Harry	43
GROVE	Selina	43
GROVES	Eliza	21
GROVES	Ellen	31
GROVES	George	21
GUISE	Charles	36, 57
GUISE	Charlotte	36
GUISE	Dorothy	72

GUISE	Ernest	67
GUISE	Fanny	47
GUISE	George Russell	72
GUOITE	Brian James	114
GURNEY	Mary	96
HAGGITT	Alfred	78
HAGGITT	Lilian Elizabeth Gertrude	91
HAINES	Celia Louise	97
HAINES	Margaret Mary	84
HALE	Angela M	114
HALE	Ann	21
HALE	Francis Richard	40
HALE	George H M	40
HALE	George Henry	88
HALE	Kathleen M	40
HALE	Kathleen Marion	88
HALE	Pamela June	86
HALES	Charlotte	15
HALFORD	Alfred	1
HALFORD	Alfred Frederick	44
HALFORD	Alfred John	91
HALFORD	Alice Louise	46
HALFORD	Ann	1
HALFORD	Ann Mary	42
HALFORD	Bertha	89
HALFORD	Charles	42
HALFORD	Charles Henry	50
HALFORD	Elizabeth	44
HALFORD	Elsie Doris	64
HALFORD	Emma	51
HALFORD	Gilian	102
HALFORD	Harry	64
HALFORD	Hilda	73
HALFORD	Jane	30
HALFORD	Laurice Lavinia	101
HALFORD	Mary	40
HALFORD	Mary Ann	71
HALFORD	May	64
HALFORD	Millicent Emily	42
HALFORD	Percival Horace	46
HALFORD	Ralph	52
HALFORD	Samuel	89
HALFORD	Walter James	81
HALL	Beryl Mary	107
HALL	Charles	27
HALL	Charles William	31
HALL	Eileen Mary	98
HALL	Eliza	27
HALL	Kenneth John	94
HALL	William	93
HALL	William Henry	107
HALLAM	Alec William	69
HALLAM	Mavis	69

HALLIDAY	Margaret Johnston	80
HALLING	Alfred James	46
HALLING	Sarah	46
HAMPTON	Clara	61
HAMPTON	Ellen Louisa	43
HAMPTON	Gillian Mary	114
HAMPTON	Granville Norman	114
HANCOCK	Ann	10
HANCOCK	Charles William	53
HANCOCK	Ellen May	81
HANCOCK	Elsie	60
HANCOCK	George William	33
HANCOCK	Joshua	17
HANCOCK	Josiah	20
HANCOCK	Leslie George	90
HANCOCK	Mary	17
HANCOCK	Penny	10
HANCOCK	Sarah	33
HANCOX	Charles Frederick	79
HANCOX	Ellen	45
HANCOX	Lucy Marion	79
HANCOX	Marion Elizabeth	110
HAND	Douglas William	99
HANKISSON	Anne	17
HANKISSON	Edward	17
HANKISSON	Joseph	17
HANKISSON	Mary	17
HANKISSON	Sarah	17
HANSON	Elizabeth	13
HANSON	Thomas	13
HARPER	Agnes	21
HARRIS	Agnes	21, 55
HARRIS	Alexandrina Ruby May	80
HARRIS	Alice	59, 63
HARRIS	Ann Elizabeth	58, 68
HARRIS	Annie	59
HARRIS	Annie Elizabeth	88
HARRIS	Bernard	80
HARRIS	Betsy	41
HARRIS	Edith	21
HARRIS	Elizabeth	62, 88
HARRIS	Kate	26
HARRIS	Lily Evelyn	83
HARRIS	Margaret	63, 64, 85, 86
HARRIS	Mary	34
HARRIS	Ralph	58, 63, 64
HARRIS	Ralph William	59
HARRIS	Rupert Fowler	59, 76, 83
HARRIS	Victoria Rhoda	44
HARRIS	William	21, 41
HARRIS	William Edmund	21, 28
HARRISON	Charles	34
HARRISON	Eliza	34

HARRISON	Elizabeth	34
HARRISON	Elizabeth Ann	96
HARRISON	Jack	56
HARTWELL	Elizabeth	34
HARTWELL	Marjorie Bessie	102
HARTWELL	Olive Myra Maria	81
HARVEY	Ann	2
HARVEY	Mary	2
HARWOOD	Annie Rose	71
HARWOOD	Emily	23
HARWOOD	Walter Wilson	71
HASLEWOOD	Francis	116
HAUGHEY	Denis	106
HAWKER	Elizabeth M	87
HAWTIN	Elizabeth	22
HAZZARD	Frank	86
HAZZARD	Margaret	86
HEARN	Beatrice Alice	97
HEARN	William	97
HEMMING	Betsy	41
HEMMING	Laura	41
HEMMING	Sarah	31
HIGLEY	Miriam	53, 55, 100
HILL	Derrick	43
HILL	Dorothy Mary	100
HILL	Elizabeth	82
HILL	Jesse George Redvern	43
HILL	John	39
HILL	Marjorie	43
HILL	Muriel May	43
HILL	Nellie	39
HILL	Roy	43
HOLDER	Anthony Edward	112
HOLDSWORTH	Margaret	109
HOLLOWAY	George Edward	115
HOLMES	Annie	26
HOMANS	Elsie May	85
HOMANS	Ernest Godfrey	85
HOPKINS	Alice Ann	16
HOPKINS	Alice Sarah	4, 5, 16
HOPKINS	Henry	16
HOPKINS	James	5
HOPKINS	James William	16
HOPKINS	John	4, 5, 16
HOPKINS	John Charles	16
HOPKINS	Mary	5, 16
HOPKINS	Raymond John	111
HOPKINS	Thomas Frost	16
HOTCHKISS	Elizabeth Agnes	75
HOTCHKISS	Frederick Richard	75
HOUGHTON	Rose Hannah	52
HOUSE	Allen	38
HOUSE	Clarissa	36

HOUSE	Cythia Lee	38
HOUSE	John Frederick	38
HOUSE	Lilly Jane	36
HOUSE	Samuel George	36
HUGHES	Ann	5
HUGHES	Mary L	90
HUSSEY	Arthur George	39
HUSSEY	Dorothy Elizabeth	39
HUSSEY	Sheila Dorothy	39
HUXLEY	Florence E	51
INGLES	Selina Elizabeth	31, 39, 79
INGRAM	Thomas	63
IORNS	Annie Laurie	31, 86
IORNS	Annie M	70
JACOT	Clara Matilda	82
JACOT	Paul Henry	82
JACQUES	Emilie Henrietta	16
JACQUES	Joseph	16
JACQUES	Thomas Duval	16
JAMES	John	22
JAMES	Rose Jane	22
JARRETT	Charles Walter	31
JARRETT	Elizabeth Stobart	62
JARRETT	Frederick Jack	31, 62, 69
JARRETT	Frederick John	69
JARRETT	Maud Elizabeth	69
JEFFERIES	Wilfred S	104
JEFFRIES	James Colin	115
JELFS	Charles Wilson	25
JENKINS	Olive Sylvia	73
JENNINGS	Gillian Irene	106
JENNINGS	Keith Graham	106
JEPHCOTT	John Arthur	108
JOBSON	Harriet	52
JOHNS	Philip Joseph	97
JOHNSON	Elizabeth	1
JOHNSON	Sarah	15
JOHNSTON	Margaret	31
JONES	Alfred George	70
JONES	Bertram	112
JONES	Edith	48
JONES	George Alfred	39
JONES	Godfrey Rupert Glendon	81
JONES	Kenneth Alfred	39
JONES	Mark Robert	94
JONES	Nancy Linda	25, 69
JONES	Rose Ethel	39, 70
JONES	Susan Jennifer	97
JONES	Trefor James	108
JONES	Wilson Thomas Robert	51
JURY	Nora	100
KEELEY	Rose Jane	22
KEEN	Helena	68

KEEN	Herbert George	68
KENWRICK	Ann	116
KENWRICK	Edward	116
KERR	Alfred Poole	44
KERR	Dorothy Harriet	44, 61
KERRY	Ann	12
KERRY	Elizabeth	8
KERRY	John	12
KERRY	Moses	12
KERRY	Samuel	12
KETTLE	Ann	47
KEWLEY	Lavinia Mary	111
KING	Charles Henry	27
KNIGHT	Ann	17
KNIGHT	Caroline	13
KNIGHT	Elizabeth	13, 17, 47
KNIGHT	Jane Elizabeth	48
KNIGHT	John	13, 17
KNIGHT	Joseph	47
KNIGHT	Mary	7
KNIGHT	Mary Ann	23
KNIGHT	Selina Suzanna	47
KRYSSA	Elizabeth Jeanette Glenton	87
KRYSSA	Eugene	87
LADBURY	Mary	2
LAMPITT	Lucy Jane	61
LANE	Sylvia Maude	105
LATHAM	Frederick	105
LAWLEY	Elizabeth	82
LAWLEY	Ethel Evelyn	54
LAWLEY	Gilbert	82
LAWLEY	Hilda Mary	78
LAWLEY	William Henry	78
LEA	Rose Ann	21
LEAR	Ronald Charles	107
LEE	Elizabeth	38
LEECH	Allen	28
LEECH	Charles	28, 34
LEECH	Ellen Elizabeth	75
LEECH	Jane	17
LEECH	John	17
LEECH	Mary Hannah	14, 23
LEECH	Selina	28, 34
LEWIS	Benjamin George	104
LEWIS	Doris May	78
LEWIS	Florence	79
LEWIS	Frederick William	78
LEWIS	Henry	79
LEWIS	Joyce Ethel Mary	104
LEWIS	Martha	70
LEWIS	Peter	105
LIDSEY	John	5
LIDSEY	Richard	5

MacDOUGAL	Donald	80
MacDOUGAL	Dora Annie	80
MAEER	Violet May	84
MAJOR	Isabel B	114
MALIN	Alec	60
MALIN	Alec Leonard	69
MALIN	Alice Maud	44
MALIN	Allen Stanley	28
MALIN	Ann	21
MALIN	Charles Handy	28, 41
MALIN	Elsie	77
MALIN	Elsie May	85
MALIN	George William	87
MALIN	Henry	21
MALIN	Kathleen May	102
MALIN	Leonard John	44
MALIN	Mary Ann	15
MALIN	Rose Emma	28, 41
MALIN	Thomas William	60
MALIN	Violet Annie	64
MALIN	William	15
MARLOW	Ann	18
MARSHALL	Alice	39
MARSHALL	Alice Mary	60
MARSHALL	Arthur	49
MARSHALL	Charles	54
MARSHALL	Charles Godfrey	84
MARSHALL	Doris Irene	55
MARSHALL	Edith	21
MARSHALL	Eliza	53
MARSHALL	Emma	55
MARSHALL	Ethel	90
MARSHALL	Florence May	77
MARSHALL	Frederick	32, 51
MARSHALL	George	4
MARSHALL	George William	77
MARSHALL	Harry	40
MARSHALL	Henry	55
MARSHALL	Hilda	81
MARSHALL	Irene Aldra	44
MARSHALL	Joan Mary	91
MARSHALL	Kenneth Frederick	94
MARSHALL	Lewis Albert	56
MARSHALL	Lewis Albert	55, 56
MARSHALL	Mabel	40
MARSHALL	Mary	55
MARSHALL	Mary Ann	24, 32
MARSHALL	Phyllis	74
MARSHALL	Sarah	24
MARSHALL	Thomas George	56
MARSHALL	Thomas Henry	21
MARSHALL	William	24
MARSHALL	Wilson	24



MARSHALL	Winifred Anne	100
MARSHALL	Winifred Olive	91
MARTIN	Elizabeth	8
MARTIN	Robert	8
MARTIN	Sarah Phyllis	3, 5
MASON	Charles William	49
MASON	Eliza	27
MASON	Elizabeth	59
MASON	Elsie Elizabeth	84
MASON	Ernest William	68
MASON	Kate	49, 69, 86
MASON	Lizzie	49
MASON	Mildred	49
MASON	Sarah	22
MASON	William Charles	49
MATCHETT	Elizabeth Jeanette Glenton	87
MATTHEWS	Mary	11
MATTHEWS	Ronald	103
McGOWEN	George	110
McGOWEN	Marion Elizabeth	110
McILROY	Ada Mary	106
McILROY	James	106
MEADOWS	Dorothy	91
MEADOWS	William	91
MEALY	Joan Theresa	92
MILLS	Dorothy M	71
MILLS	G	26
MILLS	Sarah	7
MITCHELL	Daphne Ann	98
MITCHELL	Kenneth James	98
MITCHELL	Lena Mary	74
MOORCROFT	Annie Jane	78
MOORE	Alice	57
MOORE	Charles	42
MOORE	Charles Edward	39
MOORE	Charles Henry	42
MOORE	Daisy Lawris	74
MOORE	Dorothy May	45
MOORE	Ellen Louisa Kate	56
MOORE	Ernest Charles	39
MOORE	Frances	42
MOORE	Hilda Mary	39
MOORE	John Heiser	74
MOORE	Kathleen	29
MOORE	Mary	76
MOORE	Mary Elizabeth	112
MOORE	Millicent Louise	29
MOORE	Reginald Frank	56
MOORE	Walter	76
MOORE	William Henry	64
MORAN	Marjorie	111
MORBY	Frances	42
MORRIS	Ann	59

MORRIS	Arnold	44, 99
MORRIS	Eliza	59
MORRIS	Elizabeth	59
MORRIS	George	59
MORRIS	John	59
MORRIS	Joseph	59
MORRIS	Margaret J	115
MORRIS	Mary Elizabeth	99
MORRIS	Victoria Rhoda	44, 59, 99
MORRIS	William	59
MOSS	Alexander	49
MOSS	Alice	43, 49
MOSS	Clara	28
MOSS	Doris Emily	90
MOSS	James Alfred Alex	43
MOULDER	Frances Georgina	113
MOUNTFORD	Phyllis Betty Joyce	91
MUMFORD	Helen Margery	68
MYATT	Ann	3
MYATT	Charles	3
MYATT	Elizabeth	3, 5
MYATT	Frank	3
MYATT	Harriett	3
MYATT	James	3, 5
MYATT	Joseph	3
MYATT	Lucy	3
MYATT	Mary	3
MYATT	Philip	3
MYATT	Sarah	3
MYATT	Sarah Phyllis	5
MYATT	William	3
NEWINGTON	Ann	11
NEWINGTON	Christopher	11
NEWINGTON	Elizabeth	11
NEWINGTON	Mary	11
NEWINGTON	Thomas	11
NEWINGTON	William	11
NIBLETT	Elsie Elizabeth	84
NIBLETT	Joseph John	84
NICHOLLS	Jane	23
NICHOLLS	John	23
NICHOLLS	Joseph	23
NIGHTINGALE	Ada Maria	61
NIGHTINGALE	Alfred William	52
NIGHTINGALE	Alice	43, 49
NIGHTINGALE	Bertha	89
NIGHTINGALE	Caroline	23, 24
NIGHTINGALE	Dora	27
NIGHTINGALE	Elizabeth	16
NIGHTINGALE	Emily	60
NIGHTINGALE	Eveline Rose	108
NIGHTINGALE	Hannah	70
NIGHTINGALE	Harold John	70, 91

NIGHTINGALE	Henry James	115
NIGHTINGALE	James	27
NIGHTINGALE	John	23
NIGHTINGALE	John William	83
NIGHTINGALE	Martha	70
NIGHTINGALE	Mary Anne	43
NIGHTINGALE	Melva	115
NIGHTINGALE	Monica Betty Eunice	106
NIGHTINGALE	Monica Eunice	106
NIGHTINGALE	Nora	100
NIGHTINGALE	Walter	51
NIGHTINGALE	Walter Henry	78
NIGHTINGALE	William George Quinton	100
NORLEDGE	Ada Maud	62
NORTON	Joyce	43
NOWELL	Albert	73
NOWELL	Albert Joseph	71
NOWELL	Dorothy	71, 73
NOWELL	Thelma Dorothy	73
O'BRIAN	Mary Stobart	62
OLIVER	Ninette L	114
OMBLER	Alan	90
OMBLER	Ethel	90
OSBORNE	Charles	32
OSBORNE	Emma Agnes	32
OSBORNE	Frederick Charles	61
PADDOCK	Alma	15
PADDOCK	Eli	15
PADDOCK	Matilda	4
PALMER	Ivy Edith	99
PALMER	William	99
PANKHURST	David John	92
PARKES	Carl	94
PARKES	Carl Edward	94
PARKES	George Edward	93, 94
PARKES	Malcolm	94
PARKES	Malcolm George	93
PARKES	Olive Florence	93, 94
PASHLER	Alice Ann	14
PASHLER	Sarah	14
PASHLER	Thomas	14
PAVLOVICI	Vasile	105
PAXFORD	Margaret Emma	26
PAYNE	Gillian	102
PAYNE	Russell James	102
PAYNE	Trevor George	102
PEARCE	Jane	23
PENMAN	Christopher	115
PENSON	Margaret Eleanor	113
PENSON	William Frederick	113
PERKS	John Smith	2
PERKS	Thomas	2
PERRY	Annie	72

PERRY	Clarence	106
PERRY	David	106
PERRY	Monica Betty Eunice	106
PHILLIPS	Elizabeth	11
PHILLIPS	William	11
PHIPPS	Mary Ann	51
PINCHIN	Betha Elizabeth	91
PITHERS	Lucie Elise	95
PITT	Edith A	105
PITT	Hilary	112
PITT	Reginald	105
POMEROY	Amy Victoria	67
POMEROY	Jame Cecil Malcolm	57
POOLE	Martha	22
POPPL	Ivy	108
PORTER	Eliza	25
PORTER	Enid Martha	68
PORTER	George	25
PORTER	Jane	30
PORTER	William Walter	30
POSTLE	Edna Mary	94
POSTLE	Joseph Thomas	94
POTTER	Hilda	47
PREEDY	Robert	116
PRESTON	Charles William Anthony	19
PRESTON	Selina Kate	46
PRICE	Ada	46
PRICE	Albert	15, 46
PRICE	Alice	15
PRICE	Alick Hubert	64
PRICE	Ann	110
PRICE	Annie	88
PRICE	Annie Elizabeth	48
PRICE	Audrey Brady	115
PRICE	Charlotte	15, 48
PRICE	Clara	38, 46, 78
PRICE	Cynthia Evelyn	38
PRICE	Eizabeth	15
PRICE	Ewart Francis	113
PRICE	Florence	79
PRICE	Florence Emma	35
PRICE	Francis	15, 48, 88
PRICE	Grace Alwyn	78
PRICE	Henry	15, 35
PRICE	James	15
PRICE	John	15
PRICE	Kathleen Marion	88
PRICE	Lucy	15
PRICE	Malcom William Brady	113
PRICE	Margaret Annie	92
PRICE	Marjorie	64
PRICE	Mary Ann	15
PRICE	Philip Godfrey	46

PRICE	Ralph	15, 46, 78
PRICE	Ralph John	38
PRICE	Selina Kate	46
PRICE	William	15
PRICE	William Henry	15, 48
PRITCHARD	Evelyn Maud	82
PRITCHARD	Walter G	82
PROFFITT	Arthur Joseph	75, 76
PROFFITT	Arthur Thomas	76
PROFFITT	Sarah Sophia	76
PRUEN	Margaret Elizabeth	6
RADBURN	Edward	91
RADBURN	Joan Mary	91
REPTON	Ronald William Cedric	97
REVELL	Ursula Frances Pearl	100
RHUL	William Henry	35
RILEY	Alfred Edward Teal	73, 96
RILEY	June Margaret	86
RILEY	Martha Ann	45
RILEY	Myra Ann	96
RILEY	Robert	86
RILEY	William Teal	36
RILEY	William Uriah	73
RIMMELL	Elizabeth Oakes	16
RIMMELL	Emma Agnes	32
ROBBINS	Marion Emily	63
ROBBINS	William	63
ROBERSON	Sarah	8
ROBERSON	Thomas	8
ROBERTS	Betty Gwendoline	115
ROBERTS	David John	105
ROBERTS	Ethel Gertrude	53
ROBERTS	Joan	86
ROBERTS	John Albert Victor	53
ROBERTS	Peter James	99
ROBERTS	Raymond John	89
ROBERTS	Rhona	105
ROBINS	Joyce	114
ROBINSON	Carley Jane	109
ROBINSON	Derek Glen	109
ROBINSON	Susan Joy	109
ROCK	Ann	5
ROCK	John	5
ROSE	Clara	38
ROTHWELL	Terence Francis	111
ROUSE	Mary Louise	32
ROUSE	Walter	32
RUSSELL	Amelia Ann	20
RUSSELL	Charlotte	36
RYLAND	Joane	17
SALISBURY	Amy Elizabeth	54
SALISBURY	Lucy Marion	79
SALISBURY	Robert Leslie	54

SALISBURY	William E	72
SALTER	Kate Elizabeth	49
SANDALLS	Cicely Harriet	85
SANDALLS	Frances Amelia	22
SANDALLS	Walter Henry	85
SANDALS	Ruth Hilda	88
SANDERS	Joyce Eileen	111
SCHULER	Maria Magdalena	69
SHANNON	Michael	92
SHARP	Agnes	55
SHARP	John	55
SHARP	Joseph	14
SHARP	Mary Ann	14
SHARP	Myra	14
SHEAF	Ann	11
SHEAF	Anne	12
SHEAF	Charles	12
SHEAF	Elizabeth	6
SHEAF	Frances	12
SHEAF	Francis	7
SHEAF	Francis Henry	6
SHEAF	John Taylor	12
SHEAF	John William	7
SHEAF	Thomas	6, 7, 11, 12
SHEAF	William Dingley	11
SHELDON	Derek Robert	90
SHELDON	William Thompson	80
SHELTON	Elijah	28
SHELTON	Elijah Simon	33
SHELTON	Harvery Thomas	28
SHELTON	Mary Ann	28, 60
SHERWOOD	Sarah	1
SHIELD	Horace Arthur	96
SHILTON	Mary Elizabeth	99
SHILTON	Roy Geoffrey	99
SHOTTON	Oliver James	115
SHRAPNELL	Arthur Herbert	98
SHRAPNELL	Eileen Mary	98
SHYNN	Henry John Baylis	84
SHYNN	Violet May	84
SIDAWAY	Stanley Arthur	114
SIMMONDS	Rosa May	25, 52
SMITH	Ada	46
SMITH	Ada Ellen	83
SMITH	Albert	14
SMITH	Albert William	71
SMITH	Ann	17, 33
SMITH	Benjamin	32, 34
SMITH	Cecilia	14
SMITH	Charles	25
SMITH	Cissy	32
SMITH	David	3
SMITH	Dennis John	65

SMITH	Dora Florence	14
SMITH	Dorothy Clara	64
SMITH	Edith	83
SMITH	Edward	12
SMITH	Edward Stobart	62
SMITH	Eliza	25
SMITH	Elizabeth	12, 22, 59
SMITH	Elizabeth Ann	25
SMITH	Elizabeth Stobart	62, 69
SMITH	Ellen	25
SMITH	Emma	30
SMITH	Enid Martha	68
SMITH	Helen Margery	68
SMITH	James Roderick	68
SMITH	John	12, 17, 36, 45
SMITH	John Essex	89
SMITH	John Heber	83
SMITH	Josephine Elizabeth Essex	108
SMITH	Kevin S	111
SMITH	Lea Rose	36
SMITH	Lizzie Maria	60
SMITH	Margaret	12
SMITH	Mary	9, 12, 14, 17
SMITH	Mary Ann	33, 65
SMITH	Mary Caroline English	70
SMITH	Mildred Leah	14
SMITH	Nellie	25, 60, 77
SMITH	Nicky L	111
SMITH	Nigel	14
SMITH	Nora Mary	14
SMITH	Norman Ralph	14
SMITH	Phyllis	65
SMITH	Ralph	14, 70
SMITH	Ralph John	34
SMITH	Robert	22
SMITH	Sarah	12
SMITH	Sarah Ann	32
SMITH	Susannah Russell	16
SMITH	Wallace Alec	68
SMITH	Walter	83
SMITH	William	33
SMITH	Wilson	25, 26
SNELL	Philip David	110
SOLLIS	Frederick John	79
SOLLIS	Gladys	79
SOLLIS	Lily Hilda	66
SOMERVILLE	Alan Temple	92
SOMERVILLE	Shirley	92
SOUTHWELL	Fanny Elizabeth	85
SOUTHWELL	John Daniel	85
SOUTHWELL	Samuel John	85, 113
SPEECHLEY	Lucie Elise	95
SPENCER	Helena	68



SPENCER	Mary	39
SPIERS	Alice Louise	46
SPIERS	Amy	85
SPIERS	Andrew Derek	108
SPIERS	Charles	23
SPIERS	Cyril	75
SPIERS	Emma	55
SPIERS	Ernest	85
SPIERS	Frederick	81
SPIERS	George Knight	24
SPIERS	Harry	75
SPIERS	Henry Morris	32
SPIERS	Jane	75
SPIERS	Joseph	59
SPIERS	Lilian Nancy	81
SPIERS	Louisa	32
SPIERS	Mary Ann	23, 24, 52
SPIERS	Mary Louise	32
SPIERS	Neville James	111
SPIERS	Olive Kathleen	24, 29
SPINK	Henry	22, 37
SPINK	Jane	22
SPRAGG	Ada Maria	42, 61
SPRAGG	Benjamin	16, 37
SPRAGG	Charles Lewis	42
SPRAGG	Elizabeth	16, 37, 87
SPRAGG	Elsie	69
SPRAGG	Ethel May	31, 91
SPRAGG	Frances Audrey	110
SPRAGG	Francis Arthur	53
SPRAGG	George William	26
SPRAGG	Harold Graham	60
SPRAGG	John Herbert	37
SPRAGG	Margaret Emma	26, 37
SPRAGG	Ralph	87
SPRAGG	Victor	55
SPRAGGE	Ann	10
STANLEY	Ellen	41
STANLEY	Leonard	31
STANLEY	May	39
STEPHENS	Alice	3
STEPHENS	Elizabeth	8
STEPHENS	Emanuel	8
STEPHENS	Ernest Alfred	77
STEPHENS	Evelyn Zillah	77
STEPHENS	Rosalind Ann	102
STEVENSON	Robert Allen	40
STOKES	Amelia Ann	20
STOKES	Ann	20
STOKES	Frank Edward	115
STOKES	Jesse	20, 31
STOKES	Peter Lee	65
STRATFORD	Joyce	4

STRATFORD	Thomas	4
STRATFORD	William	4
SWAFFIELD	Gertrude M	63
TAPLIN	Jane	22
TAPLIN	Kate	25
TAPLIN	Sarah	33
TAPLIN	Thomas	25
TARRANT	John	34
TAYLOR	Anne Mary	42
TAYLOR	Coleen Ann	63
TAYLOR	David John	63
TAYLOR	Elizabeth	6
TAYLOR	Frances	7
TAYLOR	Hannah	6
TAYLOR	Harriett	51
TAYLOR	John	89
TAYLOR	Richard	6
TAYLOR	Rose Ethel	70
TEAGUE	Ada Maria	27
TEAGUE	Albert Edwin	16
TEAGUE	Dora	27
TEAGUE	Edith Maria	16, 27
TEAGUE	Edwin Samuel	16, 27
TEAGUE	George	27
TEASDALE	Ellen	68
THOMPSON	Gertrude Rhoda	83
THORN	Mary Jane	25, 37
THORNTON	Albert	71
THORNTON	Dorothy Rosa	88
THORNTON	Florence Jane	40
THORNTON	Florence May	77
THORNTON	Gertrude	40
THORNTON	Gladys	79
THORNTON	James	40
THORNTON	Mary Elizabeth	40
THORNTON	May	40
THORNTON	Rosa	71
THORNTON	Sarah Phyllis	40
THORNTON	Sidney Albert	98
THOULD	Frank Kitchener	96
THOULD	Gillian Mary	114
TIDMARSH	Herbert Marcus	88
TIDMARSH	Marcus Richard	103
TIDMARSH	Margaret	103
TIDMARSH	Ruth Hilda	88
TOWLER	Bessie Mary	93
TOWNSEND	Jane	23
TRENFIELD	Millicent Emily	42
TRENFIELD	Thomas Edgar	42
TURNER	Margaret	111
TUSTIN	Allan	106
TUSTIN	Janet	106
UNDERHILL	Dorothy May	83

UNDERHILL	Edith M	40
UNDERHILL	Louisa	32
UNDERHILL	Norman Cyril	83
VAN DEN BERG	Wilhelmina	63
VAN DIJK	Willem Leonard	73
VAN DYJK	Petronella	63
VELLENDER	Kathleen Joan	62
VELLENDER	Maureen Patricia	62
VERNALL	Doirs Irene	55
VERNALL	Gordon Thomas	55
VINES	Cyril H	85
VINES	Doris M	85
WADDEN	Harriett	1
WALDRON	Elizabeth	34
WALKER	Dorothy Clara	64
WALKER	Margaret	64, 103
WALKER	William	64
WARD	Mary	10
WARNER	Annie	57
WARNER	Charles	67
WARNER	Daphne Ann	97, 98
WARNER	Dora Blake	54
WARNER	Elsie Mary	27
WARNER	Ernest Milton	49
WARNER	Flora Elizabeth	23
WARNER	Frank	26
WARNER	Frank William	98
WARNER	Fred	23, 25, 49
WARNER	Harry	67
WARNER	Horton	57
WARNER	Kate	26, 54
WARNER	Kate Elizabeth	67
WARNER	Laurence William	98, 115
WARNER	Margaret Lesley	67
WARNER	Martin	55
WEAVER	Thomas Henry	49
WEBB	Hilda	47
WEBB	Jacqueline Emma	47
WEBB	John H	47
WEBB	Mary	1
WEBB	Maureen E	112
WEBB	William	110
WEEKS	Albert	110
WELLAND	Mona Mathilda Rose	104
WELLINGTON	Mary	6
WELLMAN	Sarah Jane	24
WESTBURY	Agnes	24
WESTWOOD	Lilian R	106
WHEELER	Annie Rose	71
WHEELER	Elsie	67
WHELER	Elizabeth	116
WHELER	John	116
WHELER	Leonora	116

WHELER	William	116
WHEWAY	Frances Edith Ellen	72
WHEWAY	Herbert Austin	72
WHILEY	George	41
WHILEY	Harriet	41
WHITE	Alicia Marian	30
WHITE	Jane	36
WHITEHEAD	Edith Ellen	72
WHITEHEAD	Thomas Henry	72
WHITING	Ethel Evelyn	54
WHITING	Evan Frank	54
WICHARD	Dorothy Elizabeth	39
WIGGINS	Emma Elizabeth	41
WILCOCK	Samuel	59
WILDE	Francis	35
WILKES	Ian	98
WILKINS	George Henry William	94
WILKINSON	Hilda Blanche	93
WILKINSON	May	39
WILKINSON	Robert Stanley	39
WILKINSON	William Robert	93
WILKINSON	William Walter	39
WILLIAMS	Ada Maria	27
WILLIAMS	Annie	27
WILLIAMS	Mervyn Joseph	103
WILLIAMS	Rose	21
WILLIS	Edward Alan	108
WILMOT	Ann	1
WILMOT	Pynson	1
WINNALL	Mary Ann	42
WINNALL	Thomas Henry	42
WITCHARD	Martin Henry	55
WITHEY	Christopher Steven	103
WOOD	Alma	15
WOOD	Mary Ann	37
WOODCOCK	Cicely Harriett	85
WOODS	Phyllis	49
WOODWARD	Dorothy May	83
WOODWARD	Frances Edith Ellen	72
WOODWARD	John	50
WOODWARD	Miriam Bertha	40
WOODWARD	Reginald George	40
WOOLERSTON	Benjamin	9
WOOLERSTON	Margery	9
WOOLFREY	Arthur Edward	92
WOOLFREY	Dora	92
WORMINGTON	Amelia	51
WORMINGTON	Ellen	51
WORMINGTON	Harriett	51
WORMINGTON	John	51
WORMINGTON	William	51
WRIGHT-SCOTT	Derek	105
WYDRA	Renee Margaret	79

YARNOLD	Caroline	23
YOUNG	Frederick E	111
YOUNG	Joyce Eileen	111

## **INDEX OF INTERMENTS 1538 – 2010**

### **NOTES**

The index is given in the following format:

**Surname**

**Forenames**

**Buried:** Burial Date/ or D. (Death Date) where omitted from the registers

**Age:** No ages given in the earliest registers.

**Reg:** Burial Register Number

**Entry:** Entry Number

**Section**

**Plot Number:** Where buried or ashes interred

**MI:** Type of monument. Some monuments have since been removed

Additional entries:

**NIR:** Not entered in Burial Registers. Some of these are not interred in churchyard and some plaques have been removed from cemeteries elsewhere and put on family plots in the churchyard.

**BoR:** Names from the Book of Remembrance.

<i>Surname</i>	<i>Forenames</i>	<i>D</i>	<i>M</i>	<i>Y</i>	<i>Age</i>	<i>Reg</i>	<i>Entry</i>	<i>Sect</i>	<i>Plot</i>	<i>MI</i>
?	Esarias	23	2	1773		R2	125			
?	James	9	10	1774		R2	132			
?	Richard	14	4	1680		R1	579			
?	Thomas	25	9	1774		R2	131			
ACKERMAN	Annie Lavinia	27	5	1950	71	R4	226	OG	F-08	
ACKERMAN	Charles William	22	2	1940	57	R4	144	OG	E-08	
ACKERMAN	Emily	27	8	1968	85	R4	388	OG	E-61	
ACKERMAN	Margaret Annie	18	4	1986	82	R4	535			Ashes
ADAMS	James	4	3	1929	72	R4	43	OG	B-24	
ADAMS	James Phipps	21	4	1878	4m	R3	458			
ADAMSON	Olive Wendy	22	6	2002	Inf	R5	52	SE	SE-11	Headstone
AGG	Thomas	22	7	1765		R2	61	CYC	15	Headstone
AIRES	Ann	25	10	1721	22	R1	807			Stone missing
ALCHURCH	Thomas	3	11	1558		R1	90			
ALCOX	Thomas	10	8	1720		R1	795			
ALCOX	William	17	7	1720		R1	794			
ALCOX	William	29	9	1720		R1	798			
ALDINGTON	?	30	4	1622		R1	381			
ALDINGTON	Alexandrina Ruby May	11	9	1998	100	R5	10	OG	G-50	Headstone
ALDINGTON	Annie	9	9	1947	76	R4	201	OG	A-58	
ALDINGTON	Elnor	14	11	1605		R1	309			
ALDINGTON	Geoffrey Albert	4	7	1972	74	R4	417	OG	G-49	Headstone
ALDINGTON	George Anthony	30	10	1975	49	R4	446	OG	G-69	Headstone
ALDINGTON	Mary	10	1	1920	39	R3	774			
ALDINGTON	Mary	30	5	1856	33	R3	302	CYA	15	Headstone
ALDINGTON	Matilda	20	6	1878	29	R3	459			
ALDINGTON	Owen	3	2	1565	10	R1	135			
ALDINGTON	Richard	8	1	1768		R2	75			
ALDINGTON	Robert	11	8	1956	83	R4	296	OG	A-59	
ALDINGTON	Sara	5	6	1568	inf	R1	143			
ALDINGTON	Susannah	25	3	1758		R2	21			
ALDINGTON	Thomas	24	7	1564	Inf	R1	126			
ALDINGTON	Thomas	25	10	1590		R1	225			
ALDINGTON	William	15	5	1558	1	R1	86			
ALEN	Elizabeth	25	6	1596		R1	257			
ALEN	John	25	3	1598		R1	271			
ALLARD	Edgar Meshac	29	4	1995	70	R4	628	OG	I-17	Headstone
ALLSOP	Philip Anthony	17	10	1997	19	R4	649	OG	I-33	Headstone
AMBROSE	Marie	7	11	1630		R1	417			
AMBROSE	William	31	8	1658		R1	487			
ANDREW	Dorothie	8	3	1576*		R1	170			
ANDREW	Ernest	4	2	2006	59	R5	95	OG	I-09	H'dstone/ Ashes
ANDREW	Florence Elizabeth	1	10	1953	71	R4	261	OG	D-35	
ANDREW	Franncis	14	1	1584		R1	204			
ANDREW	Franncis	30	3	1576		R1	169			
ANDREW	Frederick	13	4	1950	72	R4	223	OG	D-34	
ANDREW	Frederick William	7	4	1951	45	R4	234	OG	D-37	
ANDREW	Margaret Eleanor	12	4	1967	60	R4	377	OG	D-38	
ANDREW	Mrs	18	2	1654		R1	472	NIC	Evesham	
ANDREW	Robert	17	4	1598		R1	272			
ANDREWS	Ada Maud	23	12	1967	68	R4	384	OG	E-35	Kerbstones
ANDREWS	Agnes	10	5	1956	86	R4	292	OG	D-44	
ANDREWS	Annie	12	12	2007	82	R5	109	OG	D-68	Ashes
ANDREWS	Arthur John	17	4	1975	83	R4	444	OG	G-55	Headstone
ANDREWS	Arthur William	2	6	1924	12d	R4	8	OG	B-07cs	
ANDREWS	Cyril Alvin	11	8	1994	79	R4	619	OG	D-68	Plaque/ Ashes
ANDREWS	Cyril Bernard	25	2	1985	58	R4	531	OG	E-34	Plaque/ Ashes
ANDREWS	David	15	12	1951	75	R4	244	OG	C-49	



<i>Surname</i>	<i>Forenames</i>	<i>D</i>	<i>M</i>	<i>Y</i>	<i>Age</i>	<i>Reg</i>	<i>Entry</i>	<i>Sect</i>	<i>Plot</i>	<i>MI</i>
ANDREWS	Doris Nellie	25	10	1905	8w	R3	664			
ANDREWS	Dorothy	20	11	1989	76	R4	571	OG	I-05	Headstone
ANDREWS	Edith Louisa	17	9	1931	39	R4	74	OG	C-28	
ANDREWS	Edward George	21	8	1970	68	R4	403	OG	G-39	Headstone
ANDREWS	Edward Grantham	15	4	1977	76	R4	462	OG	H-11	Headstone
ANDREWS	Eileen Joyce	23	1	1933	16 m	R4	82	OG	C-05	
ANDREWS	Elizabeth	5	1	1951	83	R4	232	OG	B-15	Headstone
ANDREWS	Elizabeth	22	3	1879	66	R3	468			
ANDREWS	Elizabeth	30	12	1943	71	R4	177	OG	B-53	
ANDREWS	Emma	27	12	1950	83	R4	231	OG	E-33	
ANDREWS	Ernest	21	11	1945	73	R4	188	OG	C-54	
ANDREWS	Ernest	22	7	1949	54	R4	215	OG	C-55	
ANDREWS	Ethel May	1	3	1996	92	R4	634	OG	H-54	Headstone
ANDREWS	Francis	22	2	1886	3w	R3	516			
ANDREWS	Frank	18	8	1951	57	R4	238	OG	E-34	Kerbstones
ANDREWS	Fred Owen	27	11	1987	83	R4	551	OG	H-54	Headstone
ANDREWS	Frederick Horace	10	5	1958	71	R4	315	OG	D-68	Headstone
ANDREWS	George Leslie	15	7	1991	87	R4	588	OG	I-10	Headstone
ANDREWS	Gladys Edna	15	8	1973	68	R4	431	OG	G-59	
ANDREWS	Hazel Alice	3	4	1989	86	R4	564	OG	H-11	Headstone
ANDREWS	Jane	25	6	1915	72	R3	739			
ANDREWS	John	2	4	1927	62	R4	30	OG	B-14	Headstone
ANDREWS	John	22	1	1930	93	R4	56	OG	B-33	
ANDREWS	John	23	12	1937	69	R4	119	OG	D-24	
ANDREWS	John David	22	12	2003	70	R5	70	OG	E-65	Headstone
ANDREWS	Lilian	17	1	1962	70	R4	346	OG	D-69	Headstone
ANDREWS	Majorie Bessie	25	2	1998	70	R5	3	OG	I-36	Headstone
ANDREWS	Margaret Joan	1	4	1976	39	R4	452	OG	E-64	Headstone
ANDREWS	Margaret Johnstone	4	5	1973	83	R4	425	OG	G-54	Headstone
ANDREWS	Mary	17	12	2004	90	R5	83	OG	I-01	H'dstone/ Ashes
ANDREWS	Mary	28	9	1916	83	R3	746			
ANDREWS	Mary Elizabeth	19	6	1929	12m	R4	49	OG	C-05	
ANDREWS	Maureen Patricia	20	6	2007	71	R5	106	OG	E-34	Ashes
ANDREWS	May	6	12	1990	85	R4	581	OG	I-09	Headstone
ANDREWS	Nellie	4	7	1934	48	R4	93	OG	A-46	
ANDREWS	Norman David	30	4	1916	4	R3	745			
ANDREWS	Norman John	7	4	1989	76	R4	565	OG	I-01	Headstone
ANDREWS	Phyllis Nellie	29	10	1914	9m	R3	735			
ANDREWS	Ralph	11	12	1926	56	R4	22	OG	A-34	
ANDREWS	Reginald Lloyd	25	10	1979	80	R4	486	OG	H-25	Vase
ANDREWS	Reuben	2	9	1906	70	R3	671			
ANDREWS	Ronald	15	10	1998	77	R5	11	OG	D-68	Plaque/ Ashes
ANDREWS	Rose	29	8	1912	64	R3	722			
ANDREWS	Sarah	3	5	1888	47	R3	535			
ANDREWS	Selina Elizabeth	8	5	1974	71	R4	434	OG	G-40	Headstone
ANDREWS	Victor Philip	28	7	1920	8	R3	778	OG	B-03cs	Tablet
ANDREWS	Wilfred George	5	3	1976	66	R4	450	OG	F-68	Headstone
ANDREWS	William	28	2	1895	80	R3	587			
ANDREWS	Winifred Helen	24	3	1995	90	R4	622	OG	I-10	H'dstone / Ashes
ANGELL	Elizabeth	22	9	1595		R1	253			
ANGELL	Fortune	4	1	1562		R1	118			
ANGELL	Katherin	25	4	1558		R1	84			
ANGELL	Rachell	4	1	1562		R1	119			
ANNIS	Barbara	18	9	2009	86	R5	126	OG	H-37	Ashes
APPELBE	Ann	10	5	1675		R1	560			
APPELBEE	Ann	26	6	1862	65	R3	337			
APPLEBEE	Thomas	24	2	1683		R1	603			
APPLEBY	Alice	13	4	1692		R1	667			

<i>Surname</i>	<i>Forenames</i>	<i>D</i>	<i>M</i>	<i>Y</i>	<i>Age</i>	<i>Reg</i>	<i>Entry</i>	<i>Sect</i>	<i>Plot</i>	<i>MI</i>
APPLEBY	Elizabeth	31	10	1680		R1	584			
APPLEBY	Jonathan	19	4	1719		R1	786			
ARCHARD	Christopher	20	6	1558		R1	87			
ARGENT	Lionel Henry John	16	6	1995	80	R4	626	OG	I-22	Headstone
ARNALD	John	14	6	1814	81	R3	9			
ARNOLD	Margaret	14	1	1770		R2	88			
ARNOLD	Margaret	19	3	1811	84	R2	333			
ARNOLD	Mary	14	1	1770		R2	89			
ARTY?	Edmund	12	3	1733		R1	866			
ASHENHURST	Elizabeth	10	5	1573		R1	161			
ASHLEY	Thomas	14	10	1943	67	R4	174	OG	B-50	
ASHWIN	Thomas	2	7	1793		R2	231			
ATLERE?	John	22	3	1555		R1	57			
AUGHTY	William	6	4	1740		R1	889			
AUNGELL	John	8	9	1580		R1	192			
AUTIE	Betsy	4	2	1905	88	R3	654			
AUTIE	Charles	1	8	1891	83	R3	560			
AUTIE	Edwin	24	3	1907	60	R3	675			
AUTIE	Fanny	1	3	1913	72	R3	727			
AUTIE	Oliver	15	1	1931	72	R4	65	OG	C-19	
AUTY	Anne	27	9	1727		R1	830			
B...T	Anne	23	12	1679		R1	576			
BAGGEN	Elizabeth	9	1	1560		R1	104			
BAKER	Janet Marlene	11	9	2001	58	R5	45	S(A)	S(A)17	Tablet
BALDWIN	Martha	10	6	1681		R1	587			
BALDWIN	Thomas	2	9	1683		R1	600			
BALL	Jane	20	9	1589		R1	221			
BALL	Jane	20	9	1689		R1	647			
BALLARD	Francis	3	12	1751		R2	2			
BALLARD	George	27	5	1911	62	R3	711			
BALLARD	John	3	4	1922	39	R3	790	OG	A-16	
BALLARD	Mary Ann	1	3	1944	94	R4	180	OG	B-54	
BALDEN	Elizabeth	31	8	1588		R1	218			
BAND	Thomas	30	5	1813	84	R3	4			
BANKS	Anne	13	4	1726		R1	821			
BANKS	Anne	22	9	1743		R1	904			
BANKS	Elizabeth	14	1	1715		R1	768			
BANKS	Theodosia	3	10	1720		R1	799			
BANKS	Thomas	21	6	1748		R1	925			
BARNARD	Anthonie	21	11	1584		R1	202			
BARNES	Alice Victoria	23	7	1888	1	R3	538			
BARNES	George	21	2	1892	5m	R3	565			
BARNES	Thomas	11	11	1609		R1	330			
BARNETT	Emma	18	6	1871	15	R3	408			
BARTLETT	Archibald Thomas Reuben	6	6	1952	64	R4	247	OG	F-20	Ledger
BARTLETT	Francis John	28	4	1983	54	R4	517			Ashes
BATEMAN	Elizabeth	6	5	1818	80	R3	28			
BATEMAN	Elizabeth	23	7	1856	87	R3	304			
BATEMAN	James	15	10	1818	80	R3	30			
BATEMAN	James	21	3	1851	85	R3	270			
BAYLEYS	Isaac	5	3	1746		R1	916			
BAYLIES	Isaac	5	2	1760		R2	30			
BAYLIES	Margt	20	2	1760		R2	31			
BAYLIS	Anne	1	11	1842	70	R3	216			
BAYLIS	Betty	29	4	1729		R1	837			
BAYLIS	Celia	2	1	1841	86	R3	201			
BAYLIS	Eleanor	26	2	1809	80	R2	321			
BAYLIS	Elizabeth	7	4	1758		R2	23			

<i>Surname</i>	<i>Forenames</i>	<i>D</i>	<i>M</i>	<i>Y</i>	<i>Age</i>	<i>Reg</i>	<i>Entry</i>	<i>Sect</i>	<i>Plot</i>	<i>MI</i>
BAYLIS	Elizabeth	19	1	1755		R2	8			
BAYLIS	Elizabeth	25	12	1761		R2	39			
BAYLIS	Esther	18	3	1842	73	R3	212			
BAYLIS	George	1	8	1725		R1	816			
BAYLIS	Isaac	8	12	1828	68	R3	99			Footstone
BAYLIS	Isacc	12	5	1729		R1	839			
BAYLIS	James	7	7	1863	8d	R3	349	CYB	9	Headstone/FS
BAYLIS	John	10	6	1891	81	R3	559	CYB	9	Headstone/FS
BAYLIS	John	27	10	1757		R2	18			
BAYLIS	John	31	12	1854	81	R3	295			
BAYLIS	Jonathan	10	1	1784		R2	170			
BAYLIS	Jonathan	18	2	1768		R2	77			
BAYLIS	Jonathan	22	4	1817	53	R3	21			
BAYLIS	Mary	15	11	1764		R2	59			
BAYLIS	Mary	15	7	1857	78?	R3	310			
BAYLIS	Sarah	20	3	1890	72	R3	550	CYB	9	Headstone/FS
BAYLIS	William	7	9	1831	63	R3	125			
BAYLISS	Ann	14	4	1872	56	R3	419			
BAYLISS	Ann	17	3	1845	87	R3	226			
BAYLISS	Caleb	28	1	1848	75	R3	245			
BAYLISS	Editha	23	5	1848	27	R3	250			
BAYLISS	Frances	1	9	1846	36	R3	235			
BAYLISS	William	23	11	1871	72	R3	413			
BEAMES	Alfred	5	6	1907	57	R3	676			
BEAMES	Alfred James	24	5	1889	2m	R3	544			
BEAMMES	Emily	20	7	1898	18	R3	609			
BEAN	Alfred Stanley	23	11	1965	55	R4	366	CYC	28	Ashes
BEAN	Ann	26	7	1910	77	R3	703			
BEAN	Arthur James	23	3	1901	3m	R3	630	CYC	30	Headstone
BEAN	Beatrice Hannah	28	6	1971	62	R4	411	CYC	28	Ashes
BEAN	Emma	2	5	1956	79	R4	291	CYC	29	Headstone
BEAN	Frank	27	6	1896	23	R3	597			
BEAN	James	17	3	1921	45	R3	781	CYC	28	Headstone
BEAN	Maud	22	9	1910	39	R3	704			
BEAN	Roland Douglas	7	8	1918	2	R3	761	CYC	31	Headstone
BEAN	Thomas	15	3	1913	78	R3	728			
BEARCROFT	Elizabeth	7	7	1926	92	R4	20			
BEARCROFT	Eunice Emily	8	7	1950	71	R4	227	OG	F-26	Headstone
BEARCROFT	Kenneth William	9	3	1918	10m	R3	754	OG	B-01cs	Childspace
BEARCROFT	William	3	8	1918	85	R3	760			
BEARCROFT	William	4	5	1961	90	R4	339	OG	F-25	Headstone
BEARD	Sarah	4	4	1771		R2	99			
BEARD	Susannah	4	1	1770		R2	87			
BELCHARD	Richard	30	10	1792		R2	224			
BELCHER	Ann	26	4	1761		R2	36			
BELL	Alfred	10	6	1939	42	R4	137	OG	E-06	
BELL	Annie	1	5	1947	52	R4	199	OG	F-06	
BELL	Katie	12	8	1954	25	R4	271	OG	C-57	Ashes
BENHAM	Charles Ernest	19	5	1988	64	R4	555			
BENNET	George	15	12	1737		R1	873			
BENNET	John	7	7	1697		R1	698			
BENNET	John	13	9	1761		R2	37			
BENNET	John	29	6	1800	66	R2	269			
BENNET	Mary	8	10	1684		R1	607			
BENNET	Mary	16	10	1806	90	R2	309			
BENNET	Mary	21	2	1684		R1	612			
BENNET	Mary	22	11	1835	4d	R3	156			
BENNET	Mary	26	12	1775		R2	139			

<i>Surname</i>	<i>Forenames</i>	<i>D</i>	<i>M</i>	<i>Y</i>	<i>Age</i>	<i>Reg</i>	<i>Entry</i>	<i>Sect</i>	<i>Plot</i>	<i>MI</i>
BENNET	Mary	28	10	1804		R2	299		1	
BENNET	Rebekah	7	5	1842	39	R3	214			
BENNET	Samuel	21	10	1697		R1	699			
BENNET	Thomas	9	12	1666		R1	521			
BENNET	Thomas	9	6	1689		R1	645			
BENNET	Thomas	11	5	1771		R2	110			
BENNET	Thomas	23	2	1802	84	R2	280			
BENNET	Walter John	30	3	1853	9m	R3	288			
BENNET	William	31	8	1771		R2	114			
BENNETT	Ada Emily	2	4	1864	2	R3	352			
BENNETT	Albert	7	5	1997	94	R4	646	OG	I-31	Headstone
BENNETT	Ann	2	5	1792		R2	220			
BENNETT	Arthur Frederick	16	7	1854	8m	R3	293			
BENNETT	Edmund Lawrence	1	6	1976	51	R4	454	OG	E-67	
BENNETT	Emily	29	3	1909	79	R3	688			
BENNETT	Emily	5	11	1934	69	R4	95	OG	A-47	
BENNETT	Frank	21	5	1882	3m	R3	488			
BENNETT	Frederick John	21	7	1938	62	R4	126	OG	D-30	
BENNETT	George	7	4	1833	2m	R3	130			
BENNETT	George	19	3	1740		R1	895			
BENNETT	George	21	2	1779		R2	150			
BENNETT	James Frederick	20	6	1929	21	R4	51	OG	B-31	Headstone
BENNETT	John	2	9	1821	28	R3	45			
BENNETT	John	20	6	1870	2w	R3	403			
BENNETT	Lawrence Frederick	27	4	1990	88	R4	577			Ashes
BENNETT	Loris Lavinia	15	11	2001	96	R5	42	OG	I-32	Headstone
BENNETT	Mary	5	4	1782		R2	166			
BENNETT	Mary	17	11	1831	66	R3	126			
BENNETT	Mary	21	12	1834	2	R3	143			
BENNETT	Mary	26	2	1815	83	R3	13			
BENNETT	Mary Hannah	31	5	1924	80	R4	7	OG	A-24	
BENNETT	Olive Myra Maria	4	2	1991	76	R4	583	OG	G-61	Vase
BENNETT	Sarah	21	12	1834	2w	R3	144			
BENNETT	Sarah Jane	1	3	1963	86	R4	352	OG	F-43	
BENNETT	Thomas	19	4	1774		R2	129			
BENNETT	Thomas	24	3	1867	40	R3	377			
BENNETT	Thomas	27	2	1910	30	R3	695	CYC	26	Headstone
BENNETT	Thomas	31	1	1821	76	R3	43			
BENNETT	Thomas	6	3	1924	59	R4	5	OG	A-22	
BENNETT	Thomas Richard	15	12	1973	67	R4	432	OG	G-60	Ashes/ Ashes
BENNETT	Violet Agnes	30	5	1973	69	R4	428	BoR		
BENNETT	William	22	4	1832	67	R3	128			
BENNETT	William	28	11	1880	84	R3	476			
BENNITT	Susanna	27	12	1729		R1	843			
BERIMAN	Joane	30	5	1543		R1	16			
BERMAN	Jane	19	6	1591		R1	232			
BERRY	Elizabeth	1	3	1864	22m	R3	351			
BEST	Alice	21	1	1557		R1	81			
BEST	Willm	25	2	1557		R1	82			
BEVIS	Reginald Colson	3	3	1988	67	R4	553	H(A)	H(A)05	Tablet/ Ashes
BICKERTON	Edward	19	7	1714		R1	764			
BIDDLE	Ivy Rose	23	11	1994	78	R4	620	OG	I-21	
BISHOP	Jean Margaret	20	3	1996	65	R4	635			
BISHOP	John	10	8	1854	19m	R3	294			
BISHOP	Thomas	23	12	1839	67	R3	194			
BLEW	Wilson	22	12	1911	75	R3	717			
BLICKE	Arthur	30	10	1556		R1	66			
BLIZARD	?	24	1	1708		R1	742			

<i>Surname</i>	<i>Forenames</i>	<i>D</i>	<i>M</i>	<i>Y</i>	<i>Age</i>	<i>Reg</i>	<i>Entry</i>	<i>Sect</i>	<i>Plot</i>	<i>MI</i>
BLIZARD	Frances	28	11	1682		R1	594			
BLIZARD	John	22	8	1707		R1	735			
BLIZARD	Mary	28	1	1782		R2	163			
BLIZARD	Samuel	1	2	1782		R2	164			
BLIZARD	Samuel	25	1	1782		R2	162			
BLOCKSOME	Elizabeth	6	6	1630		R1	414			
BLOCKSOME	Thoms	10	4	1626		R1	396			
BLOOMFIELD	Andrew	25	3	1991	85	R4	584	OG	G-14	Headstone
BLOOMFIELD	Edith Eileen Rosemary	12	10	2002	72	R5	55	OG	G-14	Vase/ Ashes
BLOOMFIELD	Edith May	1	10	1952	49	R4	250	OG	G-13	Headstone
BLOXAM	Goddard	7	7	1695		R1	686			
BLOXAM	Hannah	23	7	1700		R1	710			
BLOXAM	Rebecca	3	8	1691		R1	658			
BLOXAM	Richard	6	5	1686		R1	621			
BLOXAM	Thomas	23	1	1656		R1	479			
BLOXOM	Goddard	10	3	1707		R1	737			
BOERS	Annie Elizabeth	25	7	1995	80	R4	627	OG	H-41	Headstone
BOERS	Ari	3	1	1984	71	R4	524	OG	H-41	H'dstone/ Ashes
BOERS	Julia Anne	22	7	1994	51	R4	618			Ashes
BOND	Mary	7	10	1799	62	R2	265			
BOON	Emey	7	6	1779		R2	151			
BOSBERYE	Alice	9	7	1556		R1	60			
BOULDEN	Sarah	11	12	1715		R1	767			
BOVEY	Sarah	24	3	1737		R1	879			
BOWEN	Annie Drucilla	31	10	1940	63	R4	150	OG	E-11	Tablet
BOWEN	Charles Mason	22	9	1954	76	R4	274	OG	C-39	Kerbstones
BOWEN	Doris Emily	14	8	1990	83	R4	578	OG	I-07	Headstone
BOWEN	Elizabeth	18	12	1959	79	R4	325	OG	F-10	Tablet
BOWEN	Ellen Louisa	14	11	1953	74	R4	262	OG	C-38	Kerbstones
BOWEN	Harry Victor	24	1	1934	50	R4	91	OG	B-42	
BOWEN	John	2	10	1921	73	R3	785	OG	A-15	
BOWEN	Percy Augustus	5	12	1909	19	R3	693			
BOWEN	Sarah	28	4	1908	56	R3	686			
BOWEN	William Samuel	24	6	1948	73	R4	206	OG	F-11	Tablet
BRABAZON	Michael John	8	8	2001	82	R5	38	SE	SE-09	Headstone
BRADFORD	?	25	11	1654		R1	470			
BRADFORD	James	3	1	1603		R1	287			
BRADFORD	Joane	3	1	1581		R1	194			
BRADFORD	John	1	2	1631		R1	420			
BRADFORD	John	30	7	1577		R1	174			
BRADFORDE	Margaret	29	10	1627		R1	403			
BRAMBLE	Ann	15	5	1895	49	R3	590		CYC	Stone missing
BRAMBLE	William	17	2	1904	62	R3	649		CYC	Stone missing
BRANDEN	Agnis	25	3	1564		R1	123			
BRANDEN	Alice	8	5	1559		R1	96			
BRANDEN	Amy	14	2	1571		R1	157			
BRANDEN	Helene	15	10	1571		R1	153			
BRANDEN	Thomas	12	4	1564		R1	124			
BRANDEN	Willm	20	12	1573		R1	165			
BRANT	Ales	19	3	1635		R1	433			
BRANT	Ann	29	7	1610		R1	334			
BRANT	Anne	11	10	1684		R1	608			
BRANT	John	7	6	1674		R1	554			
BRANT	John	12	4	1574		R1	166			
BRANT	John	25	1	1554		R1	55			
BRANT	Julian	10	10	1572		R1	160			
BRANT	Margaret	28	11	1558		R1	92			
BRANT	Raph	25	6	1639		R1	445			

<i>Surname</i>	<i>Forenames</i>	<i>D</i>	<i>M</i>	<i>Y</i>	<i>Age</i>	<i>Reg</i>	<i>Entry</i>	<i>Sect</i>	<i>Plot</i>	<i>MI</i>
BRANT	William	14	10	1680		R1	583			
BRANT	Willm	13	3	1583		R1	201			
BRAUNT	John	1	9	1545		R1	25			
BRIDGE	Ann	25	10	1659		R1	494			
BRIDGE	Martha	23	5	1669		R1	538			
BRIDGES	Elizabeth	2	4	1786		R2	188			
BRIDGES	Elizabeth	17	9	1661		R1	498			
BRIDGES	Theophilus	24	3	1795		R2	237			
BRIMLEY	John	27	7	1562		R1	113			
BRISTOW	Beatrice Maud	29	12	1874	7m	R3	438			
BRISTOW	Eva Alice	29	7	1881	16m	R3	483			
BRISTOW	Lucy Phyliss	18	8	1886	2+	R3	523			
BRISTOW	William James	13	9	1897	63	R3	602	CYB	2	Headstone
BRITAIN	Elisabeth	28	5	1704		R1	720			
BRITAIN	Esther	12	3	1744		R1	907			
BRITAIN	Sarah	16	2	1773		R2	124			
BRITAIN	Susannah	3	4	1769		R2	83			
BRITAIN	William	31	1	1768		R2	76			
BRITTEN	Elizabeth	20	4	1716		R1	771			
BRITTON	Elizabeth	25	4	1721		R1	805			
BROMHILL	Sarah	24	6	1750		R1	939			
BROMLY	Ursula	6	4	1629		R1	410			
BROMWELL	Anne	9	3	1731		R1	855			
BROOKE	Sarah	10	8	1689		R1	646			
BROOKES	Anne	21	12	1731		R1	850			
BROOKES	Anne	25	4	1732		R1	857			
BROOKES	John	12	10	1606		R1	316			
BROOKES	Martha	7	12	1733		R1	863			
BROOKES	Samuel	16	8	1730		R1	849			
BROOKES	Sarah	7	12	1733		R1	864			
BROOKS	Martha	13	8	1725		R1	817			
BROOKS	Mary	14	10	1740		R1	892			
BROOKS	Samuel	30	5	1725		R1	815			
BROOMHILL	Elizabeth	13	1	1716		R1	776			
BROOMHILL	John	29	1	1747	67	R1	923	CYB	17	Headstone
BROOMHILL	Mary	30	5	1714	20w	R1	762	CYB	18	Headstone
BROTHERTON	Barry John	20	4	2000	60	R5	27	SE	SE-04	Headstone
BROTHERTON	Ellen	1	12	1977	87	R4	468	OG	H-14	H'dstone/ Ashes
BROTHERTON	Gerald Thomas	15	6	2004	79	R5	76	NG	NG-05	Tablet/ Ashes
BROWN	Albert James	28	4	1942	29	R4	161	OG	E-22	Kerbstones
BROWN	Annie	29	8	1931	80	R4	73	OG	A-43	
BROWN	Edward	30	9	1929	72	R4	53	OG	A-42	
BROWN	Elizabeth Ann	21	3	1941	64	R4	153	OG	E-13	
BROWN	Emma	16	12	1943	56	R4	176	OG	B-52	
BROWN	George Edward	25	5	1954	74	R4	269	OG	C-52	
BROWN	Gertrude Eveline	26	1	1967	75	R4	376	OG	F-59	Kerbstones
BROWN	John George	18	5	1940	66	R4	147	OG	E-09	
BROWNING	Reginald	30	12	1982	61	R4	511	OG	H-36	Headstone
BROWNING	Winifred	1	5	2009	88	R5	122	OG	H-36	Headstone
BRUER	Robert	13	8	1556		R1	63			
BUCK	Ann Randle	18	6	1875	24	R3	441	CYA	12	Headstone
BUCKNAL	Thomas	27	3	1700		R1	708			
BUCKNALL	Agnes	29	5	1557		R1	71			
BUCKNALL	Elizabeth	2	4	1560		R1	100			
BUDGIN	William	20	6	1618		R1	372			
BUGDEN	Alice	11	12	1539		R1	3			
BUGDEN	Alice	30	1	1697		R1	701			
BUGDEN	Else	1	12	1662		R1	501			

<i>Surname</i>	<i>Forenames</i>	<i>D</i>	<i>M</i>	<i>Y</i>	<i>Age</i>	<i>Reg</i>	<i>Entry</i>	<i>Sect</i>	<i>Plot</i>	<i>MI</i>
BUGDEN	Franncis	27	7	1592		R1	237			
BUGDEN	Joane	30	12	1539		R1	5			
BUGDEN	John	5	3	1600		R1	282			
BUGDEN	John	6	3	1643		R1	463			
BUGDEN	Mary	27	3	1627		R1	402			
BUGDEN	Richard	2	3	1626		R1	400			
BUGDEN	Thomas	6	12	1636		R1	437			
BUGDEN	William	5	11	1636		R1	435			
BUGDEN	William	21	4	1691		R1	656			
BUGDEN	Willm	4	5	1541		R1	10			
BUGEN?	Henrie	3	7	1557		R1	76			
BUGGEN	An	14	6	1605		R1	307			
BUGGEN	Anne	2	12	1662		R1	502			
BUGGEN	Edward	15	3	1551		R1	50			
BUGGEN	Henrie	16	11	1593		R1	241			
BUGGEN	Richard	16	2	1571		R1	158			
BUGGEN	Susanna	4	1	1597		R1	267			
BUGGIN	Ann	25	11	1656		R1	478			
BUGGIN	Anne	25	11	1693		R1	676			
BUGGIN	Anthony	7	2	1682	70	R1	598	CYB	13	Headstone
BUGGIN	Elizabeth	3	11	1681	68	R1	591	CYB	13	Headstone
BUGGIN	Elizabeth	22	9	1625		R1	393			
BUGGIN	Elizabeth	22	7	1658		R1	484			
BUGGIN	Francis	11	4	1611		R1	338			
BUGGIN	Harie	14	11	1607		R1	320			
BUGGIN	Joane	8	4	1612		R1	341			
BUGGIN	John	3	2	1628		R1	409			
BUGGIN	John	10	5	1609		R1	326			
BUGGIN	John	23	2	1598		R1	275			
BUGGIN	John	28	3	1610		R1	333			
BUGGIN	Mary	22	2	1667	23	R1	535			
BUGGIN	Robeard	16	12	1674		R1	556			
BUGGIN	Robert	21	11	1658	14	R1	490			
BUGGIN (Elder)	Samuel	12	8	1666		R1	518			
BUGGYN	Eleoner	20	3	1627		R1	404			
BULL	Joane	20	7	1557		R1	77			
BUMFORD	John	27	2	1689		R1	652			
BUND	Ann	20	11	1862	81	R3	341	CYA	1	Tomb
BUNN	Anne	9	2	1814	63	R3	6			
BURGIS	Juliet Townshend	19	2	1768		R2	78			
BURGIS	Robert Persehowse	18	3	1763		R2	51			
BURROWS	Absalom	25	12	1809		R2	329			
BUSHELL	?	4	8	1706		R1	732			
BUSHELL	Thomas	21	6	1683		R1	599			
BUTLER	William	20	2	1881	53	R3	480			
BYRNE	Edward	8	4	1840	3w	R3	198			
CADD	Diana	16	6	1819	10m	R3	35			
CADD	John	1	4	1870	79	R3	399			
CADD	Maria	31	3	1872	81	R3	418			
CADMAN	John	13	8	1710		R1	748			
CADMAN	Mary	26	11	1684		R1	611			
CALCOT	John	19	3	1796		R2	245			
CALCOT	Mary	23	9	1783		R2	168			
CALCOT	Robert	6	2	1770		R2	91			
CALCOT	William	7	8	1769		R2	85			
CALELESS	Sarah	2	12	1903	60	R3	647			
CALLOW	Raymond Horace	31	3	1993	62	R4	606	OG	I-15	Headstone
CAMPDEN	Benjamin	1	7	1720		R1	793			



<i>Surname</i>	<i>Forenames</i>	<i>D</i>	<i>M</i>	<i>Y</i>	<i>Age</i>	<i>Reg</i>	<i>Entry</i>	<i>Sect</i>	<i>Plot</i>	<i>MI</i>
CANNING	Albert Kettle	14	5	1872	6w	R3	421			
CANNING	Allen	28	4	1863	7w	R3	347			
CANNING	Ann	16	12	1834	4	R3	142			
CANNING	Ann	25	3	1888	87	R3	534			
CANNING	Caroline	1	1	1860	22	R3	327			
CANNING	Edwin	7	5	1890	13m	R3	551			
CANNING	Eliza	7	6	1822	4m	R3	52			
CANNING	Eliza	9	10	1824	17m	R3	72			
CANNING	Frank	9	2	1961	86	R4	335	OG	D-62	Vase
CANNING	Frederick	27	11	1884	51	R3	508			
CANNING	Frederick George	3	6	1885	1	R3	510			
CANNING	Frederick William	26	1	1887	6m	R3	526			
CANNING	Horace Ralph	19	2	1913	21m	R3	724			
CANNING	James Frank	20	1	1984	57	R4	525	OG	H-42	Headstone
CANNING	John	15	8	1830	9	R3	115			
CANNING	John	19	3	1835	88	R3	149			
CANNING	John	21	12	1836	4	R3	165			
CANNING	John	25	3	1851	20	R3	271			
CANNING	John	27	3	1878	4m	R3	457			
CANNING	John Kettle	25	2	1928	85	R4	36	OG	D-01	Headstone
CANNING	Kate	27	3	1887	20	R3	529			
CANNING	Kate	29	7	1873	3m	R3	428			
CANNING	Mary	2	5	1793		R2	228			
CANNING	Mary	6	11	1856	55	R3	306			
CANNING	Mary	23	2	1851	21	R3	268			
CANNING	Mary Amelia	14	12	1907	67	R3	681			
CANNING	Mary Ann	28	5	1880	36	R3	473			
CANNING	Miriam	14	3	1951	65	R4	233	OG	D-36	Vase
CANNING	Reginald Arthur	23	5	1997	74	R4	647	OG	I-30	Headstone
CANNING	Sarah	7	9	1821	68	R3	46			
CANNING	Sarah	7	3	1851	16	R3	269			
CANNING	Sarah Annie	5	11	1918	41	R3	763	OG	A-04	
CANNING	Sarah Ellen	4	9	1919	10	R3	770	OG	B-02cs	
CANNING	Selina Suzanna	25	10	1939	88	R4	138	OG	D-02	D.22.10.1939
CANNING	Sophia	25	5	1883	62	R3	498			
CANNING	Thomas	4	7	1886	61	R3	522			
CANNING	Thomas	19	11	1882	89	R3	495			
CANNING	Walter William	10	3	1860	6m	R3	329			
CARELESS	Albert	14	10	1898	10d	R3	612			
CARELESS	Constance	26	2	1913	7d	R3	725			
CARELESS	Constance	8	11	2002	76	R5	57	OG	H-14	Tablet
CARELESS	Ellen Elizabeth	11	10	1951	80	R4	242	OG	G-04	
CARELESS	Harry Louis	29	4	1950	52	R4	225	OG	E-31	
CARELESS	Jane	4	8	1986	88	R4	539	OG	H-37	
CARELESS	John	3	1	1928	85	R4	34	OG	B-17	
CARELESS	John Allen	8	11	1968	65	R4	391	OG	G-28	
CARELESS	Louisa	31	8	1978	81	R4	476	OG	H-20	
CARELESS	Mildred	26	1	1944	30	R4	179			
CARELESS	Peter	24	4	2003	74	R5	62	NG	NG-01	Tablet/ Ashes
CARELESS	Reginald	7	1	1983	86	R4	512	OG	H-37	Vase/ Ashes
CARELESS	Robert William	8	11	2000	69	R5	31	S(A)	S(A)12	Tablet/ Ashes
CARELESS	Simon Paul	7	1	1977	17	R4	459	OG	H-07	
CARELESS	William Thomas	4	12	1950	82	R4	230	OG	G-03	
CARELESS	Winifred	26	2	1913	5d	R3	726			
CAREW	Elizabeth	29	4	1730		R1	845			
CARTER	Albert Edward	3	4	1957	85	R4	302	OG	D-40	
CARTER	Albert Ernest	29	12	1938	30	R4	133	OG	E-03	
CARTER	Albert Henry	10	1	1925	1m	R4	14	OG	B-08cs	

<i>Surname</i>	<i>Forenames</i>	<i>D</i>	<i>M</i>	<i>Y</i>	<i>Age</i>	<i>Reg</i>	<i>Entry</i>	<i>Sect</i>	<i>Plot</i>	<i>MI</i>
CARTER	Annie Elizabeth	16	1	1902	3m	R3	636			
CARTER	Bernard John	11	1	1962	29	R4	345	OG	F-41	Headstone
CARTER	Eliza	8	2	1956	86	R4	286	OG	D-39	
CARTER	Harry Alexander	22	4	1972	72	R4	416	OG	C-46	
CARTER	Irene Aldra	18	2	1954	52	R4	266	OG	C-45	Vase
CARTER	James	3	12	1993	92	R4	612	OG	H-51	Headstone
CARTER	John	D.6	12	1988	74	NIR		OG	H-62	Headstone
CARTER	Margaret Annie	14	1	1991	75	R4	582	OG	H-62	Headstone
CARTER	Mary Louisa	9	1	1987	84	R4	543	OG	H-51	Headstone
CARTER	Patricia Ann	25	3	1942	7m	R4	159			
CARTER	Rebeccah	12	3	1711		R1	754			
CATHER	Abraham	28	12	1633		R1	426			
CAULE	Samull	17	6	1615		R1	360			
CAUPER	Thomas	5	7	1612		R1	343			
CAUSIER	Anne	3	10	1691		R1	660			
CAUSIER	Joan	17	10	2003	75	R5	67	OG	H-26	Headstone
CAUSIER	William	9	9	1980	60	R4	491	OG	H-26	Headstone
CHACHER	Ann	30	4	1623		R1	384			
CHAIN	John	11	7	1714		R1	763			
CHAINGE	Anne	7	4	1688		R1	633			
CHAINGE	Elizabeth	3	9	1727		R1	827			
CHAINGE	Elizabeth	29	5	1709		R1	744			
CHAINGE	Thomas	5	1	1713		R1	758			
CHAINGE	Thomas	28	1	1682		R1	596			
CHAINGE	Thomas	28	11	1687		R1	631			
CHANGE	John	3	4	1692		R1	666			
CHANGE	Mary	9	8	1688		R1	636			
CHARLET	Edmund	20	8	1545		R1	23			
CHECKETT	Elizabeth	17	12	1625		R1	395			
CHEEK	Thomas Nightingale	28	8	1837	9m	R3	181			
CHEKETT	Agnis	26	4	1590		R1	224			
CHEKETT	John	24	9	1587		R1	214			
CHERRY	Albert Leslie	10	3	2000	89	R5	23	SE	SE-02	Ashes
CHERRY	Joseph	19	3	1982	60	R4	510	BoR		Ashes
CHERRY	Josephine Elizabeth Essex	2	5	2006	91	R5	97	SE	SE-02	
CHESLEY	Thomas	11	3	1696		R1	695			
CHETTWINE	Margaret	16	9	1562		R1	116			
CHILDE	Elizabeth	10	12	1664		R1	510			
CHILES	Thomas	0	0	1658		R1	491			
CHIRM	Geoffrey Carlyle	29	7	1903	4m	R3	645		CYC	Stone missing
CLA	Joane	22	10	1607		R1	319			
CLACK	Eileen	23	7	1924	8	R4	11	OG	B-07cs	
CLACK	Elsie	24	10	1961	71	R4	342	OG	G-08	
CLACK	George Henry	23	6	1951	61	R4	237	OG	G-07	Vase
CLARE	John	12	2	1891	55	R3	557			
CLARK	Edward	20	3	1724		R1	813			
CLARK	Elizabeth	15	9	1784		R2	176			
CLARK	Elizabeth	21	6	1940	82	R4	148	OG	E-10	
CLARK	George	2	9	1903	79	R3	646			
CLARK	George	18	10	1867	79	R3	380			
CLARK	Martha	28	4	1717		R1	777			
CLARK	Mary	5	10	1724		R1	808			
CLARK	Mary	30	5	1771		R2	112			
CLARK	Samuel	22	4	1725		R1	814			
CLARK	Thomas	5	8	1721		R1	806			
CLARK	Thomas	10	9	1892	18m	R3	571			
CLARK	William	1	3	1798	62	R2	254			
CLARKE	Anne	27	3	1679		R1	572			

<i>Surname</i>	<i>Forenames</i>	<i>D</i>	<i>M</i>	<i>Y</i>	<i>Age</i>	<i>Reg</i>	<i>Entry</i>	<i>Sect</i>	<i>Plot</i>	<i>MI</i>
CLARKE	Betsy	21	2	1925	82	R4	16	OG	A-29	
CLARKE	Charles	15	1	1963	73	R4	351	OG	F-42	Ashes
CLARKE	Clara Edith	1	12	1990	94	R4	580	OG	D-52	Ashes
CLARKE	Elizabeth	2	5	1889	64	R3	543	CYA	2	Headstone
CLARKE	Elizabeth	3	5	1906	11	R3	668			
CLARKE	Frank	24	2	1955	53	R4	276	OG	C-58	
CLARKE	George Henry	3	9	1921	75	R3	784	OG	A-13	
CLARKE	George William	16	4	1848	6w	R3	248			
CLARKE	James	11	10	1919	63	R3	772	OG	A-10	
CLARKE	John	14	12	1899	79	R3	621	CYA	2	Headstone
CLARKE	Joseph	7	9	1944	53	R4	182	OG	E-26	Headstone
CLARKE	Mary	19	10	1720		R1	800			
CLARKE	Mary	31	3	1882	83	R3	487			
CLARKE	Mary Elizabeth	10	1	1973	78	R4	424	OG	G-53	
CLARKE	Reuben	7	2	1957	60	R4	301	OG	D-52	
CLARKE	Richard	20	12	1629		R1	412			
CLARKE	Rose Ann	31	3	1930	69	R4	58	OG	C-10	
CLARKE	Sarah Anne	23	2	1886	12	R3	517	CYA	3	Headstone
CLARKE	William	29	6	1720		R1	792			
CLEARKE	Elizabeth	27	4	1596		R1	255			
CLEARKE	Margret	26	7	1608		R1	323			
CLEARKE	Philipe	13	12	1609		R1	332			
CLEARKE	Richard	13	5	1591		R1	231			
CLEARKE	Willm	19	8	1589		R1	220			
CLEASBY	Elizabeth Mary	2	2	1893	65	R3	573	CYC	?	Stone missing
CLEASBY	Jane Head	25	10	1884	66	R3	507	CYC	?	Stone missing
CLEASBY	John Henry	29	5	1892	60	R3	567	CYC	?	Stone missing
CLEASBY	Penrith Culvert	30	4	1895	60	R3	589	CYC	?	Stone missing
CLEVE	Margaret	5	12	1554		R1	54			
CLEVE	Marie	14	12	1557		R1	79			
CLIFTON	Ann	8	10	1786		R2	191			
CLIFTON	John	1	3	1790		R2	214			
CLIFTON	John	28	7	1796	37	R2	249			
CLIFTON	Mary	12	5	1807	71	R2	313			
CLONE	Alice	10	4	1547		R1	40			
COLAS	Richard	16	4	1543		R1	15			
COLDICOTT	Alfred	9	2	1932	50	R4	76	OG	C-02	
COLDICOTT	Ann Spencer	6	2	1943	1m	R4	166	OG	C-01	Headstone
COLDICOTT	James Austin	20	8	2007	86	R5	107	NG	NG-A9	Headstone
COLDICOTT	Joseph William	28	7	1923	4	R4	1	OG	C-01	Headstone
COLDICOTT	Joyce	13	5	2004	75	R5	74	NG	NG-A9	Headstone
COLDICOTT	Mary	3	1	1967	80	R4	375	OG	C-03	
COLE	Allen	20	6	1957	85	R4	306	OG	E-39	
COLE	Ann	25	12	1708		R1	741			
COLE	Charles Allen	5	12	1899	18w	R3	620			
COLE	Florence Rose	6	12	1956	72	R4	300	OG	E-38	Headstone
COLE	Gwendoline Jane Faith	12	8	1966	60	R4	371	OG	F-56	
COLE	Henry James	18	12	1970	67	R4	406	OG	G-43	
COLE	Rose	14	8	1919	43	R3	769	OG	A-08	Headstone
COLES	Emma	20	7	1942	72	R4	162	OG	E-23	Headstone
COLLARD	Aurthur	30	8	1559		R1	97			
COLLARD	Joane	31	1	1539		R1	6			
COLLETT	Ernest	15	1	1920	17	R3	775			
COLLIN	Sarah	22	12	1604		R1	304			
COLLINS	Agnes	2	6	1557		R1	73			
COLLINS	Alice	23	8	1545		R1	24			
COLLINS	Ann	11	11	1614		R1	350			
COLLINS	Elizab	24	8	1614		R1	348			

<i>Surname</i>	<i>Forenames</i>	<i>D</i>	<i>M</i>	<i>Y</i>	<i>Age</i>	<i>Reg</i>	<i>Entry</i>	<i>Sect</i>	<i>Plot</i>	<i>MI</i>
COLLINS	Elizabeth	20	11	1615		R1	363			
COLLINS	John	13	7	1556		R1	61			
COLLINS	Margaret	2	10	1558		R1	89			
COLLINS	Margaret	4	1	1557		R1	80			
COLLINS	Margaret	20	3	1613		R1	346			
COLLINS	Margery	12	3	1593		R1	242			
COLLINS	Thomas	3	4	1604		R1	291			
COLLINS	Willi	24	1	1608		R1	325			
COLLINS	William	5	4	1604		R1	292			
COLLINS	Willm	6	2	1570		R1	147			
COLLINS	Willm	9	12	1542		R1	14			
COLLYNS	Dorothe	2	11	1567		R1	139			
COLLYNS	Edward	18	5	1597		R1	264			
COLLYNS	Elenor	3	6	1639		R1	444			
COLLYNS	Helene	22	11	1559		R1	98			
COLLYNS	John	6	4	1559		R1	95			
COLLYNS	John	28	11	1543		R1	18			
COLLYNS	Raphe	4	2	1589		R1	223			
COLLYNS	Thomas	13	9	1586		R1	209			
COLLYNS	Thomas	19	12	1624		R1	388			
COLLYNS?	Richard	1	11	1561		R1	109			
COLQUIT	Mary	10	5	1816	81	R3	17			
COMTON	Margery	26	10	1546		R1	36			
COMTON	Thomas	22	10	1546		R1	34			
CONWAY	Stephen	25	4	1987	73	R4	547	CYC	(A)1	Ashes
CONWAY	Veronica Mary Bettsworth	26	6	2003	79	R5	63			Ashes
COOK	Elizabeth	10	8	1855	17	R3	300			
COOK	Francis Young	22	7	1999	69	R5	14	OG	I-43	Headstone
COOK	Hannah	6	4	1865	61	R3	366			
COOK	Ian Robert	7	10	2004	63	R5	79	NG	NG-B1	Headstone
COOK	John	6	4	1856	5	R3	301			
COOK	John	21	6	1873	70	R3	427			
COOK	William	15	3	1870	34	R3	398			
COOPER	Richard	3	4	1620		R1	374			
COPSON	Susannah	24	5	1755		R2	12			
CORMEL	Joseph	16	3	1847	77	R3	242			
CORMELL	Anne	19	8	1831	67	R3	124			
CORMELL	Isaac	28	12	1862	65	R3	342			
CORONET	John	13	4	1653		R1	466	CH	Chancel	
COTTERIL	Samuel	15	6	1793		R2	230			
COWPER	Dorothie	27	12	1634		R1	428			
CRANKE	Jessie	14	3	1978	91	R4	471	CY		Vase/ Ashes
CREED	Margaret Lesley	30	1	2002	78	R5	47	OG	F-02	Ashes
CREEZE	James	23	4	1656		R1	477			
CRESSWELL	Agnes	4	4	1961	81	R4	337	OG	B-41	
CRESSWELL	Alan John	24	5	1996	65	R4	638	OG	I-26	Headstone
CRESSWELL	Alice May	31	8	1978	82	R4	477	OG	G-48	Headstone
CRESSWELL	Allen Edward	19	9	1956	62	R4	298	OG	D-48	Vase
CRESSWELL	Charles	6	1	1934	53	R4	90	OG	B-40	
CRESSWELL	Charles John	5	7	1962	57	R4	348	OG	G-25	Vase
CRESSWELL	Charles John	15	3	1975	52	R4	443	OG	F-66	Vase/ Ashes
CRESSWELL	Edmund Jesse	21	2	1997	79	NIR	79	S(A)	S(A)03	Tablet/ Ashes
CRESSWELL	Emily	2	11	1921	65	R3	786	OG	A-39	
CRESSWELL	Eric	4	4	2003	76	R5	60	NG	NG-A7	Headstone
CRESSWELL	Frances Georgina	19	12	2003	78	R5	69	NG	NG-A7	Headstone
CRESSWELL	Frederick	12	11	1959	74	R4	324	OG	G-24	
CRESSWELL	Gordon Allen	25	6	1981	66	R4	504	OG	H-33	Vase
CRESSWELL	Herbert Weston	4	6	1929	73	R4	48	OG	A-40	

<i>Surname</i>	<i>Forenames</i>	<i>D</i>	<i>M</i>	<i>Y</i>	<i>Age</i>	<i>Reg</i>	<i>Entry</i>	<i>Sect</i>	<i>Plot</i>	<i>MI</i>
CRESSWELL	Jennifer Ann	20	12	1979	38	R4	488	OG	H-24	
CRESSWELL	Jesse	30	9	1971	75	R4	413	OG	G-47	Headstone
CRESSWELL	John William	21	3	1931	17	R4	67	OG	C-21	Headstone
CRESSWELL	Lily	2	11	1999	86	R5	20			
CRESSWELL	Lucy Jane	29	4	1969	73	R4	395	OG	G-32	
CRESSWELL	Mary Ann	23	11	1937	37	R4	118	OG	D-23	
CRESSWELL	Mary Jane	1	10	1948	75	R4	211	OG	B-58	
CRESSWELL	Mona Mathilda Rose	14	10	2003	83	R5	66	S(A)	S(A)03	Ashes
CRESSWELL	Nancy Linda	1	6	1944	59	R4	181	OG	F-23	Headstone
CRESSWELL	Nellie	31	1	1942	54	R4	158	OG	E-20	
CRESSWELL	Norman Cyril	2	2	1965	64	R4	362	OG	E-51	
CRESSWELL	Phyllis Mary	7	10	1968	64	R4	389	OG	G-27	
CRESSWELL	Ralph	23	9	1966	79	R4	372	OG	F-24	Headstone
CRESSWELL	Raymond	5	11	1986	71	R4	541	OG	H-50	Vase
CRESSWELL	Reginald Henry	3	12	1895	7w	R3	595			
CRESSWELL	Rhoda	13	12	1967	73	R4	381	OG	D-49	
CRESSWELL	Ronald	31	1	1945	49	R4	185	OG	E-29	
CRESSWELL	Rosa May	21	2	1972	91	R4	414	OG	E-63	
CRESSWELL	William	23	6	1938	55	R4	125	OG	D-29	
CRESSWELL	Lucy	25	9	1897	5m	R3	603			
CRIDDLE	Thomas Leslie Reginald	21	8	1996	61	R4	640	OG	I-27	Headstone
CRISP	Susannah	21	6	1765		R2	60			
CRISP	William	23	4	1803	c80	R2	287			
CRISP	Thos	27	2	1766		R2	65			
CROSS	Lizzie	20	4	1979	81	R4	480	OG	H-21	Headstone
CRUMPE	?	23	3	1601		R1	283			
CURNOCK	Ellen	18	12	1933	71	R4	88	OG	B-37	
CURTIS	Fred Howard	3	2	1982	67	R4	508	BoR		Ashes
DANIEL	Elizabeth	20	2	1740		R1	894			
DANIELS	Albert Ernest	16	4	1984	70	R4	527	OG	H-43	Vase
DANIELS	Eliza	30	1	1917	68	R3	748			
DANIELS	Evelyn Rosina	21	1	1956	48	R4	285	OG	C-63	Vase
DANIELS	George	3	2	1947	81	R4	197	OG	C-31	
DANIELS	George	25	2	1927	73	R4	27	OG	B-10	
DANIELS	Gordon Laurence	21	2	1941	1m	R4	152			
DANIELS	Horace Walker	28	11	1918	22	R3	764			
DANIELS	Percy Frank	17	9	1902	2	R3	642			
DANIELS	Samuel	29	6	1899	77	R3	617			
DANIELS	Susan	6	3	1936	61	R4	105	OG	D-16	
DARK	Alice	22	6	1792		R2	222			
DARK	Elizabeth	6	2	1770		R2	90			
DARK	Joseph	9	8	1750		R1	940			
DARK	Mary	2	10	1770		R2	97			
DARK	Mary	18	1	1786		R2	186			
DARK	Mary	21	4	1766		R2	67			
DARK	Thomas	14	4	1803	72	R2	286			
DARK	Thos Sprage	17	7	1775		R2	137			
DARK	William	18	2	1763		R2	49			
DARKE	Charles	24	8	1595		R1	251			
DARKE	Elinor	26	3	1615		R1	357			
DARKE	Elizabeth	26	9	1824	80	R3	71			
DARKE	Francis	27	9	1587		R1	215			
DARKE	Mary	18	9	1616		R1	366			
DARKE	Wllm	29	7	1595		R1	249			
DASTON	Robert	5	1	1632		R1	423			
DAVIES	Annie	14	6	2004	90	R5	75	NG	NG-04	Tablet/ Ashes
DAVIES	Mary	29	8	1742		R1	898			
DAVIES	Robert William	24	11	1989	75	NIR		NG	NG-04	Tablet/ Ashes

<i>Surname</i>	<i>Forenames</i>	<i>D</i>	<i>M</i>	<i>Y</i>	<i>Age</i>	<i>Reg</i>	<i>Entry</i>	<i>Sect</i>	<i>Plot</i>	<i>MI</i>
DAVIS	David	28	9	1885	63	R3	514			
DAVIS	Eliza	20	1	1913	90	R3	723			
DAVIS	John	1	3	1663		R1	504			
DAVIS	Margaret	2	12	1772		R2	121			
DAVIS	Margret	8	2	1731		R1	853			
DAVIS	Sylvester	29	6	1763		R2	53			
DAVIS	Winifred Mary	24	11	2006	87	R5	101	NG	NG-11	Tablet/ Ashes
DENNISON	David Ian	17	12	2004	57	R5	82	NG	NG-B3	Headstone
DERBY	George	20	1	1682		R1	595			
DICHONSON	Else	5	1	1620		R1	376			
DICHONSONNE	Johannis	17	3	1614		R1	355			
DICKENSON	Margrye	8	4	1636		R1	434			
DICKERSON	Elizabeth	3	6	1625		R1	391			
DIER	Sprage	5	4	1696		R1	692			
DIKE	Jenny	24	2	1781		R2	159			
DIKE	John	5	7	1827	80	R3	87			
DIKE	Mary	17	4	1805	68	R2	305			
DIKE	Mary	25	11	1780		R2	157			
DISTON	John	25	4	1572		R1	159			
DORKE?	William	12	10	1622		R1	382			
DORREL	Christopher	28	6	1696		R1	693			
DORRELL	Mary	27	1	1705		R1	729			
DORRELL	Thomas	22	10	1710		R1	749			
DOWLER	Emily	4	3	1895	3w	R3	588			
DOWLER	John	10	12	1624		R1	387			
DOWNES	Emily	23	1	1996	89	R4	633	S(A)	S(A)02	Vase
DRINKWATER	Ann Maria	8	2	1927	85	R4	26	OG	B-09	
DRINKWATER	Arthur	13	1	1975	65	R4	440	OG	G-64	
DRINKWATER	Clara	15	1	1968	84	R4	386	OG	F-61	Headstone
DRINKWATER	Edith	14	11	1932	63	R4	80	OG	D-08	Headstone
DRINKWATER	Elizabeth	14	2	1829	78	R3	101			
DRINKWATER	Fanny	2	12	1931	47	R4	75	OG	D-04	
DRINKWATER	Frank	15	1	1945	71	R4	184	OG	E-28	Tablet
DRINKWATER	Frank	18	1	1992	73	R4	594	OG	E-28	Tablet/ Ashes
DRINKWATER	Harry William	30	6	1931	48	R4	71	OG	D-21	
DRINKWATER	Jenny Josephine Monica	11	2	2008	89	R5	110	OG	E-28	Ashes
DRINKWATER	John	21	3	2009	88	R5	119	OG	F-61	Ashes
DRINKWATER	John Henry	29	2	1960	95	R4	329	OG	D-09	Headstone
DRINKWATER	Laura	19	3	1931	44	R4	66	OG	C-20	
DRINKWATER	Mary	25	10	1667		R1	533			
DRINKWATER	Mary Ann	13	3	1868	11m	R3	386			
DRINKWATER	Mary Escott	18	1	1971	51	R4	407	OG	G-44	Ashes
DRINKWATER	Olive Cynthia	29	11	1997	81	R4	650	OG	F-61	H'dstone/ Ashes
DRINKWATER	Phylis	4	10	1895	1	R3	593			
DRINKWATER	Thomas	6	9	1949	70	R4	217	OG	D-05	
DRINKWATER	William	29	12	1897	57	R3	606			
DUDELL	Irene	31	1	1895	3w	R3	585			
DUGMORE	Kathleen Joan	18	3	1998	75	NIR		OG	E-34	Plaque
DUGMORE	William Frederick	?	12	2001	83	R5	43	OG	E-34	Plaque/ Ashes
DUKES	Elizabeth	3	5	1702		R1	715			
DYER	Emma	8	5	1928	53	R4	38	OG	B-13	Headstone
DYER	James	20	3	1910	63	R3	697			
DYER	John Henry William	3	4	1899	3m	R3	614			
DYER	Richard	7	2	1717		R1	782			
DYER	Sarah	6	1	1936	89	R4	103			
DYER	Thomas Henry	24	3	1927	53	R4	29	OG	B-12	Headstone
EARLES	Ann	2	8	1630		R1	416			
EARLES	Charles	3	1	1607		R1	321			

<i>Surname</i>	<i>Forenames</i>	<i>D</i>	<i>M</i>	<i>Y</i>	<i>Age</i>	<i>Reg</i>	<i>Entry</i>	<i>Sect</i>	<i>Plot</i>	<i>MI</i>
EARLES	Edwarde	4	4	1605		R1	306			
EARLES	Elizabeth	29	7	1628		R1	406			
EARLES	John	5	9	1609		R1	328			
EARLES	John	7	5	1595		R1	244			
EARLES	Raphe	29	8	1667		R1	529			
EARLES	Robert	31	3	1632		R1	421			
EDGINGTON	Frederick	6	10	1862	20	R3	340	CYA	16	Headstone
EDGINGTON	James Henry	19	9	1882	1w	R3	493			
EDWARDS	Annie Daisy	6	4	1937	68	R4	112	OG	D-20	Kerbstones
EDWARDS	Elizabeth	29	1	1698		R1	704			
EDWARDS	Margerie	8	10	1668		R1	536			
ELISTON	Sarah	27	4	1729		R1	836			
EMES	Else	7	3	1605		R1	311			
EMES	Edward	6	9	1658		R1	488			
EMES	Edward	26	9	1669		R1	540			
EMES	Eleanor	20	10	1683		R1	601			
EMES	Elnor	4	7	1692		R1	669			
EMES	Mary	11	3	1692		R1	673			
EMES	Richard	11	11	1701		R1	713			
EMMES	Edward	6	5	1664		R1	507			
EMMES	Frances	26	1	1742		R1	900			
EMMES	Johan?	7	9	1610		R1	335			
EMMES	Mary	14	6	1740		R1	890			
EMMS	George	2	10	1929	83	R4	54			
EMMS	Hector Redvers	16	3	1993	83	R4	605	H(A)	H(A)03	Tablet
EMMS	Minnie	27	1	2001	92	R5	35			
EMMS	Rafe	3	2	1614		R1	352			
ENGLISH	Albert John	2	2	1949	72	R4	212	OG	C-33	
ENGLISH	Mary Ann	6	3	1954	75	R4	268	OG	C-34	
ENGLISH	Samuel	29	3	1933	80	R4	84	OG	D-12	
ESSEX	Elizabeth Ellen	11	1	1940	92	R4	141	CYA	6	Headstone
EVANS	Anne	19	5	1811	85	R2	335			
EVANS	Benjamin	2	7	1954	69	R4	270	OG	C-53	Vase
EVANS	Ezra	25	10	1891	74	R3	562			
EVANS	Fanny	4	4	1934	79	R4	92	OG	B-43	
EVANS	George	1	8	1942	87	R4	163	OG	B-44	
EVANS	Gladys	16	11	1907	17d	R3	680			
EVANS	John	26	12	1768		R2	82			
EVANS	Mary	5	7	1972	86	R4	418			
EVANS	Phoebe Georgina	13	1	1968	86	R4	385	OG	E-58	
EVANS	Sarah	4	6	1899	80	R3	616			
EVENS	Anthony	5	7	1630		R1	415			
EVINS	John	27	4	1784		R2	173			
FACKNER	Thomas	15	3	1581		R1	195			
FARLEY	Edward	10	6	1685		R1	616			
FARLEY	Elizabeth	7	1	1788		R2	195			
FARLEY	Elizabeth	9	4	1685		R1	613			
FARLEY	John	23	1	1788		R2	196			
FARLEY	John	28	9	1696		R1	694			
FARLIE	Anne	22	6	1681		R1	588			
FARMER	William	8	6	1797	5m	R2	252			
FARRELL	Vera Ann	25	1	1946	86	R4	191	OG	D-31	Sara Ann in GRO
FAWLY	Anne	12	5	1730		R1	846			
FEELD	Anne	10	2	1732		R1	860			
FETHERSTONE	Betheriah	13	11	1703		R1	716			
FIDLER	Margaret	4	7	1583		R1	200			
FIELD	John	11	9	1713		R1	756			
FINCH	Elizabeth	5	2	1807	47	R2	310	CYC	18	Headstone

<i>Surname</i>	<i>Forenames</i>	<i>D</i>	<i>M</i>	<i>Y</i>	<i>Age</i>	<i>Reg</i>	<i>Entry</i>	<i>Sect</i>	<i>Plot</i>	<i>MI</i>
FINCH	Elizabeth	8	3	1807	20	R2	311	CYC	18	Headstone
FINCH	Elizabeth	10	10	1762		R2	46			
FINCH	Frances	31	12	1746		R1	914			
FINCH	Frances	31	12	1746		R1	915			
FINCH	Francis	25	1	1820	24	R3	38	CYC	18	Headstone
FINCH	Francis	29	10	1758		R2	27			
FINCH	James	8	3	1829	64	R3	102			
FINCH	John	17	2	1776		R2	141			
FINCH	John	27	3	1811	22	R2	334	CYC	18	Headstone
FINCH	Joseph	25	3	1800	1	R2	268	CYC	18	Headstone
FINCH	Mary	4	4	1799	47	R2	262			
FINCH	Mary	6	10	1745		R1	908			
FINCH	Mary	10	1	1799	78	R2	261			
FINCH	Mary	18	12	1808		R2	320			
FINCH	Mary	27	4	1828	74	R3	91			
FINCH	Sarah	30	6	1799	17	R2	264	CYC	18	Headstone
FINCH	Stephen	31	12	1746		R1	913			
FINCH	Thomas	14	10	1822	69	R3	55	CYC	18	Headstone
FINCH	William	8	3	1801	80	R2	273			
FINCH	William	9	5	1792	inf	R2	221	CYC	18	Headstone
FINCH	William	30	1	1801	49	R2	271			
FINSH	Anne	1	3	1738		R1	882			
FINSH	Mary	1	3	1738		R1	883			
FISHER	Mary	26	9	1686		R1	622			
FLETCHER	John	12	8	1785		R2	184			
FLOYD	Jane Elizabeth	19	12	1932	74	R4	81	OG	D-10	
FLOYD	Wilson	21	6	1911	51	R3	712			
FORD	Margaret Mary	23	4	1996	72	R4	636	OG	H-12	Headstone
FORD	William	1	8	1977	57	R4	465	OG	H-12	Headstone
FORWOOD	Muriel Edith	29	9	1972	77	R4	420	OG	G-51	Kerbstones
FOXALL	Thomas	29	2	1780	13m	R2	154	CYB	20	Headstone
FOXHALL	Anne	7	6	1766	4	R2	69			Footstone
FOXHALL	Edward	9	7	1759	6m	R2	28			
FOXHALL	Mary	25	1	1764		R2	56			
FRANCKLIN	Abygail	21	2	1614		R1	354			
FRANCKLIN	Anne	6	9	1667		R1	531			
FRANKLIN	Enoch	6	11	1692		R1	670			
FRANKLIN	Marie	30	11	1672		R1	550			
FRANKLYN	Elizabeth	17	10	1625		R1	394			
FRANKLYN	Joan	24	3	1727		R1	835			
FRANKLYN	Mary	4	4	1628		R1	405			
FRANNTUE?	Will:	4	9	1603		R1	284			
FRANTON	Als	29	5	1673		R1	551			
FRANTON	John	24	11	1671		R1	547			
FRANTON	Margerie	3	12	1619		R1	373			
FRAUNTON	Margery	21	1	1590		R1	228			
FREEMAN	Alfred Herbert	16	10	1940	88	R4	149	OG	E-16	
FREEMAN	Annie	25	12	1880	5	R3	477			
FREEMAN	Annis	25	7	1665		R1	515			
FREEMAN	Elizabeth	4	11	1724		R1	810			
FREEMAN	John	17	6	1860	82	R3	330			
FREEMAN	Margerie	24	3	1626		R1	401			
FREEMAN	Mary	9	6	1856	71	R3	303			
FREEMAN	Mary Ann	13	4	1936	82	R4	106	OG	D-17	
FREEMAN	William George	14	11	1941	68	R4	155	OG	E-15	
FREIBERGS	Verners	15	5	1978	74	R4	475	OG	H-19	Headstone
FULFORD	Henry	29	3	1849	85	R3	257	CYB	?	Stone missing
GAL...	Edward	11	11	1686		R1	624			



<i>Surname</i>	<i>Forenames</i>	<i>D</i>	<i>M</i>	<i>Y</i>	<i>Age</i>	<i>Reg</i>	<i>Entry</i>	<i>Sect</i>	<i>Plot</i>	<i>MI</i>
GALE	Elizabeth	16	10	1727		R1	831			
GALE	Joan	14	3	1694		R1	685			
GALE	Robert	20	3	1689		R1	653	CYC	16	Headstone
GALE	William	12	2	1694		R1	682			
GALLENT	Gray Henry Swaffield	6	8	1958	31	R4	319	OG	E-44	Headstone
GALYEV	Beatrice Elizabeth	12	4	1905	18m	R3	658			
GAMBLE	Richard John	9	9	1979	39	R4	483	CYB	A(2)	Ashes
GARDINER	Mildred Leah	24	2	1990	94	R4	574	CYC	20	Plaque/ Ashes
GARROW	Alexander	30	11	1979	54	R4	487	BoR		Ashes
GARWOOD	Betty			1997	72	NIR		OG	G-70	Vase
GAY	Frances			1969	46	NIR		CYA	A(1)	Plaque
GAYDEN	Spragge	29	8	1740		R1	891			
GAZEY	Albert James	7	5	1976	69	R4	453	OG	E-66	
GAZEY	Eliza	6	7	1943	72	R4	169	OG	B-47	Kerbstones
GAZEY	Joseph	26	9	1935	42	R4	101	OG	A-50	Kerbstones
GAZEY	Lily Hilda	17	5	1979	68	R4	481	OG	E-68	Headstone
GAZEY	Silas	13	9	1935	72	R4	99	OG	A-49	Kerbstones
GEADING	Mary	10	5	1778		R2	146			
GELINGE	John	15	8	1562		R1	115			
GELINGE	Simon	26	6	1566		R1	136			
GEUDING?	Robert	8	7	1727		R1	825			
GIBBS	Abigal	12	1	1796		R2	243			
GIBBS	Ann	9	8	1890	74	R3	552	CYA	8	Headstone
GIBBS	Ann	19	12	1754	2	R2	7	CYC	14	Headstone
GIBBS	Ann	24	10	1846	62	R3	236	CYA	?	Stone missing
GIBBS	Ann	28	1	1785		R2	177			
GIBBS	Anne	1	10	1801	80	R2	277	CYB	?	Stone missing
GIBBS	Anne	5	5	1822	85	R3	50			
GIBBS	Anne	21	1	1776	37	R2	140	CYC	?	Stone missing
GIBBS	Elizabeth	13	8	1784		R2	175			
GIBBS	Elizabeth	13	4	1837	44	R3	177			
GIBBS	Ellen	19	11	1874	2w	R3	437			
GIBBS	Gilbert George	13	5	1981	69	R4	502	OG	H-31	
GIBBS	John	0	4	1817	78	R3	20			
GIBBS	John	1	2	1819	2d	R3	31			
GIBBS	John	3	6	1843	59	R3	218	CYA	?	Stone missing
GIBBS	John	5	6	1868	23	R3	388	CYA	10	Headstone
GIBBS	John	6	3	1794		R2	233			
GIBBS	John	12	2	1828	70	R3	90	CYB	?	Stone missing
GIBBS	John	16	1	1908	88	R3	684	CYA	7	Headstone
GIBBS	John	26	9	1765	54	R2	63	CYB	15	Headstone
GIBBS	Lucy	23	9	1798	82	R2	259			
GIBBS	Mary	1	10	1795	Inf	R2	242			
GIBBS	Mary	7	3	1796		R2	244			
GIBBS	Mary	7	2	1854	36	R3	291	CYA	11	Headstone
GIBBS	Mary	7	3	1867	79	R3	376	CYA	9	Headstone
GIBBS	Mary	14	7	1796	inf	R2	248			
GIBBS	Mary	19	5	1838	80	R3	187			
GIBBS	Mary	23	4	1764	82	R2	57	CYB	16	Headstone
GIBBS	Mary Jane	23	12	1916	73	R3	747	CYA	5	Headstone
GIBBS	Myra	13	5	1951	38	R4	236	OG	F-15	
GIBBS	Philip	13	11	1755	80	NIR		CYB	16	Headstone
GIBBS	Philip	23	8	1848	75	R3	253			
GIBBS	Phillip	26	3	1782		R2	165			
GIBBS	Rebecca	26	12	1756	18m	R2	17	CYB	14	Headstone
GIBBS	Richard	1	10	1864	79	R3	357			
GIBBS	Sarah	22	5	1787		R2	193			
GIBBS	Thomas	3	1	1774		R2	127			

<i>Surname</i>	<i>Forenames</i>	<i>D</i>	<i>M</i>	<i>Y</i>	<i>Age</i>	<i>Reg</i>	<i>Entry</i>	<i>Sect</i>	<i>Plot</i>	<i>MI</i>
GIBBS	Thomas	20	7	1829	37	R3	104	CYC	?	Stone missing
GIBBS	Thomas	27	3	1785		R2	179			
GIBBS	William	18	5	1776		R2	143			
GIBBS	William	24	2	1801	23	R2	272			
GINKS	Mary	2	3	1706		R1	733			
GINKS	William	15	3	1708		R1	743			
GISBORN	John	15	7	1774		R2	130			
GISBORNE	Anthony	18	8	1762		R2	44			
GISBORNE	Lesley Joan	24	6	1998	55	R5	7	OG	I-39	Headstone
GISBORNE	Martha	20	2	1919	70	R3	767	OG	A-07	
GISBORNE	Ronald	22	12	1963	71	R4	360	OG	F-50	Headstone
GISBOURNE	Edith	29	6	1979	87	R4	482	OG	F-51	Headstone
GITTUS	Clara	21	2	1948	58	R4	203	OG	A-60	
GITTUS	Dorothy	21	4	1927	24hrs	R4	31	OG	B-06cs	
GITTUS	Emma	25	11	1939	80	R4	139	OG	B-28	
GITTUS	Francis Leslie	3	2	1924	4m	R4	3	OG	B-06cs	
GITTUS	George Henry	13	1	1950	63	R4	219	OG	B-60	
GITTUS	Richard	18	3	1929	71	R4	45	OG	B-27	
GITTUS	Scott Robert	22	3	2002	25	R5	50	NG	NG-A4	Headstone
GLADWIN	Albert James	21	9	1913	44	R3	730	CYC	32	Headstone
GLADWIN	Forence Sarah	25	5	1973	77	R4	427	OG	F-33	Headstone
GLADWIN	Horace Thomas	10	9	1957	52	R4	308	OG	F-32	Headstone
GLADWIN	James Albert John	15	2	1966	65	R4	367	OG	E-54	H'dstone/ Ashes
GLADWIN	Violet Annie	22	12	1979	79	R4	489	OG	E-54	H'dstone/ Ashes
GLIDDON	Michael Edgar	11	9	2010	73			OG	F-60	Ashes
GLIDDON	Thelma	11	9	2001	62	R5	39	OG	F-60	H'dstone/ Ashes
GODFERY	Thomas	14	12	1788		R2	207			
GODFREE	Elizabeth	18	10	1744		R1	905			
GODFREE	Margaret	10	4	1770		R2	94			
GODFREY	Ann	14	2	1775		R2	133			
GODFREY	Elinor	3	8	1691		R1	659			
GODFREY	George	2	11	1776		R2	144			
GODFREY	Mary	28	4	1762	56	R2	42		CYB-?	Headstone
GODFREY	Richard	6	9	1704		R1	723			
GODFREY	Robert	7	1	1655		R1	471			
GODFRY	Joseph	2	11	1705		R1	727			
GODFRY	Richard	24	4	1664		R1	505			
GODWIN	Cesar	21	6	1595		R1	246			
GODWIN	Daniell	1	9	1595		R1	252			
GODWIN	Jdee?	17	5	1593		R1	239			
GODWIN	John	7	9	1587		R1	213			
GODWIN	Nicolas	13	9	1615		R1	362			
GODWIN	Robert	30	4	1622		R1	380			
GODWINE	Alce	16	3	1599		R1	277			
GODWINE	Eliz	26	10	1600		R1	279			
GOGGIN	Celia Louise	17	2	1992	35	R4	595	OG	I-12	Headstone
GOGGIN	Sophie Louise	17	2	1992	sb	R4	596	OG	I-12	Headstone
GOOLD	George	29	3	1807	74	R2	312			
GOOLD	William	22	3	1809	7	R2	322			
GOULD	Charles	23	9	1833	13m	R3	134			
GOULD	George	9	3	1834	18m	R3	137			
GOULD	Jane	25	6	1822	65	R3	54			
GOULD	John	14	3	1840	9w	R3	196			
GOULD	Margaret	14	2	1802	72	R2	279			
GOULD	Mark	4	5	1789		R2	209			
GOULD	Phoebe	5	2	1852	78	R3	277			
GOULD	William	12	1	1836	61	R3	158			
GRAFTON	Mary	28	5	1793		R2	229			

<i>Surname</i>	<i>Forenames</i>	<i>D</i>	<i>M</i>	<i>Y</i>	<i>Age</i>	<i>Reg</i>	<i>Entry</i>	<i>Sect</i>	<i>Plot</i>	<i>MI</i>
GREEN	Colin Peter	9	5	2007	59	R5	105	OG	I-38	Ashes
GREEN	Ethel Amanda	14	4	1948	63	R4	205	OG	F-09	
GREEN	Henry George	6	12	1939	61	R4	140	OG	E-07	
GREEN	Jesse	26	1	2005	80	R5	89	OG	I-38	H'dstone/ Ashes
GREEN	Kathleen May	5	3	1998	79	R5	5	OG	I-37	Headstone
GREEN	Percy Cyril	12	8	1998	78	R5	8	OG	I-40	Headstone
GREENING	Alicia Marion Maria	15	12	1961	79	R4	344	OG	B-01	Headstone
GREENING	George Henry Bromwich	11	7	1958	81	R4	318	OG	B-01	Headstone
GREENING	William F. George	25	2	1919	8	R3	768	OG	B-01	Headstone
GRENHILL	Margaret	13	11	1546		R1	38			
GRIFFIN	Albert Walter	14	9	1922	3	R3	796	OG	B-04cs	
GRIFFIN	Charles Edward	9	6	1938	62	R4	124	OG	D-28	
GRIFFITH	Lucy	22	12	1705		R1	728			
GRINNELL	Raymond William	4	12	1922	21d	R3	798	OG	B-05cs	
GROVE	Eliza	27	10	1925	77	R4	18	OG	A-31	
GROVE	Harry	29	10	1980	86	R4	494	OG	C-37	H'dstone/ Ashes
GROVE	Selina	26	9	1953	55	R4	260	OG	C-37	H'dstone/ Ashes
GROVES	George	7	9	1918	70	R3	762	OG	A-06	
GUISE	Charles	10	12	1938	79	R4	131	OG	E-01	
GUISE	Charlotte	20	11	1943	79	R4	175	OG	B-51	
GUISE	Dorothy	22	4	1971	72	R4	409	OG	F-53	
GUISE	Ernest	12	10	1946	62	R4	195	OG	F-01	
GUISE	George Russell	23	12	1964	66	R4	361	OG	F-52	
GUOITE	Brian James	15	10	2004	58	R5	80	NG	NG-B2	Headstone
GYLES	Richard	23	8	1637		R1	439			
HABAN	Fortune	26	3	1615		R1	356			
HADLAND	George	17	11	1655		R1	473			
HAGGITT	Alfred	30	10	1969	55	R4	397	OG	G-33	Headstone
HAGGITT	Lilian Elizabeth Gertrude	23	11	1988	70	R4	559	OG	H-60	
HAINS	John	15	5	1606		R1	313			
HALE	Constance Rosalia	21	4	1995	90	R4	623	NIC	Cheltenham	Ashes
HALE	Francis Richard	15	8	1945	6w	R4	187	OG	C-08	Kerbstones
HALE	George Henry Mark	24	3	1983	80	R4	515	OG	H-38	Headstone
HALE	Kathleen Marion	19	9	1991	85	R4	590	OG	H-38	Headstone
HALE	Pamela June	23	1	1981	37	R4	499	OG	H-29	H'dstone/ Ashes
HALFORD	Alfred	2	5	1981	84	R4	501			Ashes
HALFORD	Alfred	17	6	1887	67	R3	531			
HALFORD	Alfred Frederick	24	3	1958	81	R4	313	OG	C-43	
HALFORD	Alfred John	12	12	1988	82	R4	560	OG	H-61	Headstone
HALFORD	Alice Louisa	28	11	1978	87	R4	479	OG	C-60	Kerbstones
HALFORD	Ann	14	4	1872	46	R3	420	CYA	4	Headstone
HALFORD	Ann	17	11	1877	3m	R3	452			
HALFORD	Ann Mary	13	5	1931	76	R4	68	OG	C-22	Headstone
HALFORD	Bertha Elizabeth	14	6	1984	75	R4	529	OG	H-45	
HALFORD	Charles	11	11	1937	81	R4	117	OG	C-23	Headstone
HALFORD	Charles Henry	30	7	1936	77	R4	107	OG	D-18	
HALFORD	Elizabeth	13	12	1953	72	R4	264	OG	C-42	
HALFORD	Harry	29	10	1976	78	R4	456	OG	E-53	Headstone
HALFORD	Hilda	22	12	1966	58	R4	374	OG	F-58	Vase
HALFORD	Jane	4	1	1939	78	R4	134			
HALFORD	John Thomas	4	9	1907	14	R3	678			
HALFORD	Margaret May	29	10	1983	86	R4	522			Ashes
HALFORD	Mary	8	3	1950	2hrs	R4	221	OG	C-08	
HALFORD	Mary Ann	15	10	1911	81	R3	715			
HALFORD	Mary Ann	6	2	1961	84	R4	334	OG	F-40	Vase
HALFORD	May	28	4	1965	78	R4	363	OG	E-52	Headstone
HALFORD	Percival Horace	2	4	1955	67	R4	277	OG	C-59	Kerbstones
HALFORD	Ralph	22	1	1938	64	R4	122	OG	D-26	

<i>Surname</i>	<i>Forenames</i>	<i>D</i>	<i>M</i>	<i>Y</i>	<i>Age</i>	<i>Reg</i>	<i>Entry</i>	<i>Sect</i>	<i>Plot</i>	<i>MI</i>
HALFORD	Samuel Charles	30	3	1987	80	R4	546	OG	H-45	
HALFORD	Thomas	17	8	1898	85	R3	610			
HALFORD	Walter James	17	5	1973	62	R4	426	OG	G-56	Vase
HALL	Eliza	15	9	1938	92	R4	127	OG	A-51	
HALL	Elizabeth	21	12	1772		R2	122			
HALL	Henry	11	2	1762		R2	41			
HALL	Henry	22	5	1795		R2	238			
HALL	John	28	4	1848	5w	R3	249			
HALL	Jonas	29	4	1770		R2	95			
HALL	Kenneth John	26	7	1986	56	R4	538	H(A)	H(A)12	Tablet/ Ashes
HALL	Margaret	14	12	1558		R1	93			
HALL	Sarah	2	7	1833	72	R3	132			
HALL	Sarah	13	4	1763		R2	52			
HALL	William	15	11	1986	53	R4	542	H(A)	H(A)09	Tablet/ Ashes
HALL	William	21	10	1852	47	R3	282			
HALLAM	Mavis	23	7	1999	75	R5	15	OG	F-26	Ashes
HALLING	Alfred James	23	11	1955	82	R4	287	OG	C-61	
HALLING	Sarah	14	11	1955	77	R4	284	OG	C-62	
HALLING	Walter George	28	12	1910	13	R3	706			
HAMMOND	Margaret	20	12	1688		R1	640			
HAMPTON	Frederick John	31	1	1994	78	R4	614	NIC	Cheltenham	Ashes
HAMPTON	Gillian Mary	12	8	2005	64	R5	90	NG	NG-B5	Headstone
HAMPTON	Iris Rose	23	12	1993	72	R4	613	NIC	Cheltenham	Ashes
HANCOCK	Charles William	14	3	1956	68	R4	289	OG	D-42	
HANCOCK	Elizabeth	10	3	1800	32	R2	267			
HANCOCK	Ellen May	27	7	1973	73	R4	430	OG	G-58	Headstone
HANCOCK	Florence May	11	9	1898	10m	R3	611			
HANCOCK	Frederick	3	8	1904	9	R3	651			
HANCOCK	George	17	7	1852	72	R3	281			
HANCOCK	George William	21	3	1910	53	R3	698			
HANCOCK	John	24	5	1853	9w	R3	289			
HANCOCK	Josiah	23	3	1918	68	R3	755	OG	A-02	
HANCOCK	Leonard	3	8	1904	11	R3	650			
HANCOCK	Leslie George	10	6	1987	60	R4	549	OG	H-52	Headstone
HANCOCK	Mary	3	2	1773		R2	123			
HANCOCK	Mary Anne	27	5	1828	19	R3	93			
HANCOCK	Matilda	19	2	1919	72	R3	766			
HANCOCK	Nancy	7	8	1870	80	R3	405	CYB	?	Stone missing
HANCOCK	Sarah	23	5	1929	68	R4	47	OG	B-30	
HANCOCK	Susannah	8	3	1812	31	R2	336			
HANCOCK	Thomas	21	3	1805	51	R2	304			
HANCOCK	Thomas George	24	12	1976	78	R4	458	OG	D-64	
HANCOX	Lucy Marion	5	4	1971	70	R4	408	OG	G-45	Headstone
HAND	Douglas William	30	10	1995	67	R4	630	OG	I-24	Headstone
HANDIE	John	4	5	1604		R1	207			
HANDIE	Katherine	18	4	1604		R1	293			
HANDIE	Robert	2	5	1604		R1	295			
HANDY	Bartholomew	28	1	1614		R1	351			
HANDY	Joane	9	2	1596		R1	262			
HANKISSON	Edward	5	1	1726		R1	824			
HANKISSON	Joseph	10	8	1742		R1	897			
HANKISSON	Mary	20	5	1758		R1	840			
HANKISSON	Mary	16	5	1729	38	R1	25	CYC	41	Headstone
HANSON	Thomas	23	7	1794		R2	235	CYC	17	Headstone
HAROTEN	William	17	2	1785		R2	178			
HARRIS	Agnes	24	9	1919	60	R3	771	OG	A-09	
HARRIS	Alice	27	8	1991	103	R4	589	OG	E-46	Headstone
HARRIS	Ann	21	2	1865	42	R3	361			

<i>Surname</i>	<i>Forenames</i>	<i>D</i>	<i>M</i>	<i>Y</i>	<i>Age</i>	<i>Reg</i>	<i>Entry</i>	<i>Sect</i>	<i>Plot</i>	<i>MI</i>
HARRIS	Ann	24	6	1922	70	R3	793			
HARRIS	Ann	28	3	1853	55	R3	287			
HARRIS	Ann Elizabeth	4	10	1952	92	R4	251	OG	F-12	Kerbstones
HARRIS	Anne	18	3	1839	33	R3	191			
HARRIS	Barbara Clarice	6	1	1906	4	R3	666			
HARRIS	Bernard	10	9	1971	42	R4	412	OG	G-46	Headstone
HARRIS	Charles	1	3	1865	7w	R3	362			
HARRIS	Charles	1	8	1909	82	R3	690			
HARRIS	Edward	17	6	1876	23	R3	445			
HARRIS	Elienor	7	8	1579		R1	184			
HARRIS	Eliza	24	5	1865	50	R3	369			
HARRIS	Elizabeth	5	4	1833	40	R3	129			
HARRIS	Ellen	7	9	1868	22	R3	392			
HARRIS	Emily	25	9	1892	13w	R3	572			
HARRIS	Fanny	19	5	1808	inf	R2	315			
HARRIS	Florence	28	10	1905	16	R3	665			
HARRIS	George Clements	6	3	1865	1	R3	363			
HARRIS	Hannah	20	10	1874	81	R3	436			
HARRIS	Henry	17	12	1829	5m	R3	107			
HARRIS	Henry	23	10	1816	1m	R3	18			
HARRIS	James	9	12	1838	34	R3	189			
HARRIS	Jane	1	10	1796	inf	R2	250			
HARRIS	John	14	12	1877	81	R3	456			
HARRIS	John	16	10	1897	58	R3	604			
HARRIS	John	18	6	1797	52	R2	253			
HARRIS	John	21	12	1878	85	R3	465			
HARRIS	Joseph	18	1	1816	8m	R3	15			
HARRIS	Joseph	27	11	1889	76	R3	547			
HARRIS	Lily Evelyn	5	7	1991	87	R4	587	OG	H-08	Headstone
HARRIS	Margaret	11	3	1960	72	R4	330	OG	E-47	Headstone
HARRIS	Marie	15	3	1652		R1	464	CH	Chancel	
HARRIS	Mary	4	5	1814	1	R3	8			
HARRIS	Ralph	6	2	1941	85	R4	151	OG	E-12	Headstone
HARRIS	Ralph William	27	8	1963	51	R4	357	OG	E-48	Headstone
HARRIS	Rupert Fowler	14	7	1955	59	R4	281	OG	G-12	Kerbstones
HARRIS	Sarah	8	5	1794		R2	234			
HARRIS	Sarah	20	10	1845	72	R3	229			
HARRIS	Sarah	23	10	1830	1d	R3	116			
HARRIS	Sarah	23	12	1875	69	R3	444			
HARRIS	William	15	9	1839	82	R3	193			
HARRIS	William	15	10	1910	57	R3	705			
HARRIS	William	26	10	1850	1d	R3	265			
HARRIS	William	30	8	1842	41	R3	215			
HARRIS	William Edmund	6	4	1948	56	R4	204	OG	A-61	
HARRISON	Charles	8	12	1933	72	R4	87	OG	B-35	
HARRISON	Eliza	6	9	1937	73	R4	116	OG	B-36	
HARRISON	Elizabeth Ann	5	4	1990	55	R4	576	OG	I-06	Headstone
HARRISON	Jack	25	8	1977	62	R4	467	OG	D-65	Headstone
HARRISON	Joannes	22	4	1600		R1	278			
HARWOOD	Annie Rose	27	6	1974	81	R4	436	OG	F-45	Headstone
HARWOOD	Margaret	31	7	1805	73	R2	306			
HARWOOD	Walter Wilson	9	3	1963	68	R4	353	OG	F-44	Headstone
HASELWOOD	John	11	3	1639		R1	449			
HASELWOOD	Dorah	19	5	1606		R1	314			
HASLEWOOD	Ann	13	6	1857	85	R3	309			
HASLEWOOD	Thomas	25	1	1732	50	R1	859			
HASLEWOOD	Francis	22	8	1665	58	R1	516		Church	Ledger
HASLEWOODE	Edward	1	11	1626		R1	399			

<i>Surname</i>	<i>Forenames</i>	<i>D</i>	<i>M</i>	<i>Y</i>	<i>Age</i>	<i>Reg</i>	<i>Entry</i>	<i>Sect</i>	<i>Plot</i>	<i>MI</i>
HASLEWOODE	Wm	10	1	1604		R1	305			
HAUGHTHEY	Denis	3	1	2001	79	R5	34	S(A)	S(A)14	Tablet/ Ashes
HAWKINS	Francis	1	6	1588		R1	217			
HAZELWOOD	James	10	9	1750	25	R1	941			
HAZZARD	Margaret	12	12	1980	57	R4	498	OG	H-28	Headstone
HEANES	Margerie	23	8	1608		R1	324			
HEANES	Rycharde	11	8	1578		R1	179			
HEARN	Beatrice Alice	23	4	2003	84	R5	61	OG	I-08	Vase
HEARN	William	3	10	1990	73	R4	579	OG	I-08	Vase
HEMMING	Esther	28	11	1826	37	R3	81			
HEMMING	Robert	25	11	1826	48	R3	80			
HENTERBURY	John	31	11	1546		R1	39			
HENTERBURY	Margery	11	3	1544		R1	21			
HERDMAN	Richard	31	10	1571		R1	155			
HERON?	Willim	16	11	1545		R1	28			
HIGGINS	Elizabeth	4	12	1822	30	R3	57			
HIGGINS	James	23	5	1823	6m	R3	64			
HIGGINS	Joseph	2	9	1670		R1	544			
HIGGINS	Mary	16	4	1820	2m	R3	42			
HIGGISON	Elizabeth	10	1	1836	9d	R3	157			
HILL	Derrick	9	1	2009	83	R5	118	OG	C-34	Ashes
HILL	Dorothy Mary	18	11	1996	85	R4	642	OG	I-29	
HILL	John	17	5	1930	5 hours	R4	61	OG	C-06	
HILL	Marie	20	7	1677		R1	566			
HILL	Marjorie	1	11	2002	78	R5	56	OG	C-33	Ashes
HILL	Muriel May	29	9	1948	46	R4	210	OG	C-32	
HILL	Richard	9	2	1697		R1	702			
HILL	Richard	20	12	1692		R1	671			
HIORN	Thomas	14	12	1713		R1	757			
HITCHMAN	Mary	29	12	1745		R1	909			
HOBDEY	Mary	10	10	1788		R2	203			
HOBDEY	Richard	21	3	1780		R2	155			
HOBDY	John	17	12	1749		R1	936			
HOBKINS	Marie	3	5	1604		R1	296			
HOBKINS	Parnell	19	5	1604		R1	298			
HODGES	Anne	13	3	1696		R1	696			
HODGES	Anne	26	4	1665		R1	513			
HODGES	Thomas	11	11	1684		R1	609			
HODGES	Thomas	26	11	1699		R1	707			
HODGES	Thomas	27	11	1703		R1	717			
HOGGES	Mary	7	4	1675		R1	559			
HOLDER	Anthony Edward Albert	27	3	2009	73	R5	120	NG	NG-17	Tablet/ Ashes
HOLLAND	Ann	24	4	1771		R2	101			
HOLLAND	Elizabeth	19	2	1763		R2	50			
HOLLAND	John	17	3	1725		R1	820			
HOLLAND	William	8	1	1719		R1	787			
HOLLOWAY	George Edward	23	9	2008	87	R5	111	NG	NG-C1	Headstone
HOLMES	Dorothy	19	3	1737		R1	878			
HOLMES	Jane	18	6	1881	56	R3	482			
HOLMES	John	17	2	1720		R1	804			
HOMANS	Elsie May	19	1	2006	89	R5	94	OG	H-17	Headstone
HOMANS	Ernest Godfrey	3	4	1978	62	R4	472	OG	H-17	Headstone
HONIBORNE	Margerie	13	12	1577		R1	175			
HONIBURNE	John	24	3	1590		R1	230			
HONYBURNE	Thomas	15	3	1586		R1	211			
HOPKIN	John	22	10	1611		R1	339			
HOPKINS	Alice Anne	23	10	1917	67	R3	753	CYC	37	Headstone
HOPKINS	Alice Sarah	26	7	1887	74	R3	532	CYA	?	Stone missing

<i>Surname</i>	<i>Forenames</i>	<i>D</i>	<i>M</i>	<i>Y</i>	<i>Age</i>	<i>Reg</i>	<i>Entry</i>	<i>Sect</i>	<i>Plot</i>	<i>MI</i>
HOPKINS	Ann	5	2	1848	11	R3	247			
HOPKINS	Anne	12	1	1836	1m	R3	159			
HOPKINS	Elizabeth	19	2	1852	12	R3	278			
HOPKINS	James William	12	3	1902	60	R3	638	CYA	?	Stone missing
HOPKINS	Jane	22	3	1695		R1	691			
HOPKINS	John	3	2	1680		R1	586			
HOPKINS	John	10	12	1720		R1	802			
HOPKINS	John	19	5	1877	72	R3	448	CYA	?	Stone missing
HOPKINS	Mary	18	9	1915	46	R3	740	CYA	?	Stone missing
HOPKINS	Mary	20	1	1731		R1	851			
HOPKINS	Mary	24	10	1709		R1	745			
HOPKINS	Mary	28	1	1848	3+	R3	246			
HOPKINS	Raymond John	8	11	2008	94	R5	116	NG	NG-15	Tablet/ Ashes
HOPKINS	Rebecca	10	10	1679		R1	575			
HOPKINS	Thomas Frost	14	4	1917	73	R3	750	CYC	36	Headstone
HOPKINS	William	5	6	1678		R1	570			
HOPKINS	William	17	11	1720		R1	801			
HORN	Barbara	18	1	1820	66	R3	36			
HORN	Frances	9	9	1789		R2	210			
HORN	Hannah	3	7	1798	Inf	R2	256			
HORN	William	5	11	1828	48	R3	98			
HORN	William	25	1	1829	78	R3	100			
HORNE	Ann	24	3	1887	70	R3	528			
HORNE	Elinor	29	7	1616		R1	365			
HORNIBLOW	Anne	9	11	1664		R1	509			
HORSTEN	Jane	15	5	1670		R1	543			
HORTON	Mary	16	6	1738		R1	881			
HOTCHKISS	Elizabeth Agnes	15	12	1954	75	R4	275	OG	G-02	Headstone
HOTCHKISS	Frederick Richard	24	1	1950	84	R4	220	OG	G-01	Headstone
HOUGHTON	Anne	8	6	1828	39	R3	94			
HOUGHTON	Eliza Ann	8	7	1858	3d	R3	319			
HOUGHTON	George	25	11	1840	11m	R3	200			
HOUGHTON	Henry	27	5	1881	62	R3	481			
HOUGHTON	John	17	12	1838	1m	R3	190			
HOUGHTON	John	30	12	1817	2	R3	25			
HOUGHTON	Sarah	20	4	1863	2d	R3	345			
HOUGHTON	William	12	3	1846	5m	R3	232			
HOUGHTON	William	21	4	1858	72	R3	317			
HOUSE	John Frederick Lee	16	3	1950	65	R4	222	OG	B-62	Headstone
HOUSE	Lily Jane	12	4	1943	55	R4	168	OG	B-46	
HOWMAN	Alice	27	5	1715		R1	765			
HUBAND	Ann	8	1	1793		R2	225			
HUBAND	William	8	1	1793		R2	226			
HUDMAN	John	2	7	1792		R2	223			
HUDMAN	Mary	21	4	1809	73	R2	324			
HUDMAN	Sarah	12	8	1843	71	R3	219			
HUES	Agnis	26	4	1564		R1	125			
HUES	Francis	1	7	1582		R1	199			
HUES	Joane	6	11	1568		R1	144			
HUES	Joane	7	6	1573		R1	162			
HUES	John	30	10	1571		R1	154			
HUES	Thomas	14	8	1560		R1	101			
HUES	William	5	5	1552		R1	51			
HUGHES	Hannah	8	9	1802	20	R2	283			
HUGHES	Hannah	12	9	1802	55	R2	284			
HUGHES	Thomas	24	7	1826	82	R3	79			
HUGHSON	?	7	3	1687		R1	632			
HUGHSON	Ursula	24	2	1688		R1	641			

<i>Surname</i>	<i>Forenames</i>	<i>D</i>	<i>M</i>	<i>Y</i>	<i>Age</i>	<i>Reg</i>	<i>Entry</i>	<i>Sect</i>	<i>Plot</i>	<i>MI</i>
HULL	Hester	29	3	1749		R1	934			
HUNIBORNE	Thomas	14	2	1570		R1	148			
HUNT	Mary	2	1	1870	70	R3	396			
HUNT	Samuel	18	12	1861	69	R3	334			
HUNT	Sarah	25	2	1700		R1	712			
HUNT	Thomas	16	8	1574		R1	168			
HUSSEY	Sheila Dorothy	3	9	1932	1w	R4	77	OG	C-07	
IBBOTSON	Eloise Jane	29	7	2004	22mins	R5	77			Ashes
IBBOTSON	Harvey John	11	8	2003	5 mins	R5	64			Ashes
ILES	Richard	5	1	1790		R2	211			
ILEY?	Elizabeth	18	5	1687		R1	629			
INGLES	John	17	3	1754		R2	6			
INGLES	Mary	21	9	1759		R2	29			
INGRAM	Thomas	3	9	1992	sb	R4	602	OG	E-45a	Headstone
IORNS	Annie Maria	12	4	1957	77	R4	303	OG	F-31	Vase
JACKETT	Margery	7	5	1608		R1	322			
JACKETTS	Richard	10	2	1630		R1	418			
JACOT	Clara Matilda	7	12	2007	93	R5	108	OG	G-68	Ashes
JACOT	Paul Henn	18	6	1975	73	R4	445	OG	G-68	Headstone
JACQUES	Emily Henrietta	28	12	1911	50	R3	718	CYC	34	Headstone
JACQUES	Thomas Duval	10	6	1914	61	R3	733	CYC	35	Headstone
JAMES	Evlene	16	6	1573		R1	163			
JAMES	John	10	12	1592		R1	238			
JAMES	Joyce	13	10	1688		R1	638			
JAMES	Katherin	19	11	1587		R1	216			
JAMES	Margaret	19	3	1559		R1	99			
JAMES	Margerie	15	2	1570		R1	149			
JAMES	Rose Jane	30	1	1922	68	R3	788	OG	A-14	
JARRETT	Elizabeth Stobart	29	1	2009	95	R5	112	OG	E-36	
JARRETT	Frederick Jack	30	6	1993	75	R4	608	OG	F-22	Tablet
JARRETT	Frederick John	2	5	1955	69	R4	279	OG	F-22	Vase
JARRETT	Maud Elizabeth	19	3	1982	92	R4	509	OG	F-22	Vase
JEAMES	Anne	21	5	1604		R1	299			
JEFFRIES	Wilfred Sidney Gordon	18	12	1995	72	R4	631	S(A)	S(A)01	Plaque/ Ashes
JEFFRIES	George	11	7	1795		R2	240			
JEFFRIES	James Colin	27	10	2005	79	R5	92	NG	NG-B6	H'dstone/ Ashes
JEFFRIES	Mary	13	12	1834	77	R3	141			
JEFFRIES	William	28	2	1837	72	R3	170			
JELFS	Sarah	9	9	1809		R2	327			
JELFS	William	28	8	1809	9w	R2	326			
JENNINGS	Gillian Irene	7	1	2002	61	R5	44	S(A)	S(A)18	Tablet/ Ashes
JEPHCOTT	John Arthur	7	4	2000	72	R5	24	SE	SE-03	Headstone
JOBSON	Harriet	13	2	1946	93	R4	192	OG	D-32	
JOHNS	Newington Bennet	21	3	1715		R1	769			
JOHNS	Philip Joseph	17	1	2005	69	R5	85	OG	I-10	Tablet/ Ashes
JOHNS	Samuel	25	7	1730		R1	848			
JOHNS	Tabitha	26	10	1729		R1	842			
JOHNSON	Ann	19	12	1641		R1	459			
JOHNSON	Charles	5	3	1847	26	R3	241			
JOHNSON	Esther	22	2	1845	49	R3	224			
JOHNSON	John	8	3	1912	89	R3	719			
JOHNSON	Radolph	17	11	1655		R1	474			
JOHNSON	Susan	12	3	1657		R1	483			
JOHNSON	Thomas	13	6	1877	78	R3	449			
JOHNSONS	Radolph	16	11	1653		R1	467			
JOHNSONS	Ursula	6	3	1658		R1	492			
JONES	Agnes	10	5	1836	4d	R3	163			
JONES	Bertram	21	12	2009	87	R5	127	NG	NG-18	Plaque/ Ashes



<i>Surname</i>	<i>Forenames</i>	<i>D</i>	<i>M</i>	<i>Y</i>	<i>Age</i>	<i>Reg</i>	<i>Entry</i>	<i>Sect</i>	<i>Plot</i>	<i>MI</i>
JONES	Dinah	11	6	1834	2w	R3	138			
JONES	Edwin	24	11	1841	4m	R3	204			
JONES	Elizabeth	8	3	1746		R1	917			
JONES	Elizabeth	9	4	1761		R2	35			
JONES	Elizabeth	19	9	1778		R2	147			
JONES	George Alfred	3	3	1958	49	R4	312	OG	F-34	Headstone
JONES	Godfrey Rupert Glendon	20	7	1973	44	R4	429	OG	G-57	Headstone
JONES	Isaac	28	7	1882	69	R3	489			
JONES	Jemima	24	9	1835	4m	R3	153			
JONES	John	3	4	1761		R2	34			
JONES	Josiah	2	3	1836	6	R3	162			
JONES	Kenneth Alfred	2	5	1935	3	R4	97	OG	C-06	
JONES	Mark Robert		4	1989	23	NIR		H(A)	H(A)18	Plaque
JONES	Minnie Amelia	1	12	1975	76	R4	448	OG	G-70	
JONES	Rose Ethel	1	3	1989	80	R4	562	OG	F-35	Headstone
JONES	Sarah	5	6	1836	37	R3	164			
JONES	Susan Jennifer	12	12	1991	51	R4	593	OG	I-11	Headstone
JONES	Thomas	16	9	1855	70	R3	298			
JONES	Trefor James Alistair	18	8	2000	70	R5	30	SE	SE-07	H'dstone/ Ashes
KEATING	John Michael	25	9	1980	46	R4	495	BoR		Ashes
KEEN	Helena	7	7	1948	56	R4	207	OG	F-13	
KEEN	Herbert George	12	9	1957	71	R4	309	OG	F-14	
KELAM?	Susanna	14	3	1597		R1	270			
KENWRICK	Anne	25	12	1742	4w	R1	899			
KENWRICK	Anne	25	9	1747	79	R1	920			
KENWRICK	John	15	10	1726		R1	822			
KENWRICK	William	2	12	1708	18m	R1	739			
KENWRICKE	Edward	16	9	1727	63	R1	829			
KENWRICKE	Mary	20	2	1727		R1	834			
KENWRICKE	Robert	2	6	1730		R1	847			
KENWRICKE	Robert	21	3	1733		R1	867			
KERR	Alfred Poole	13	1	1954	60	R4	265	OG	C-44	Headstone
KERR	Dorothy Harriet	13	10	1944	50	R4	183	OG	E-27	Vase
KERRY	Anne	4	3	1693		R1	678			
KERRY	Anne	7	7	1803	83	R2	290	CYC	12	Headstone
KERRY	Francis	22	3	1686		R1	625			
KERRY	John	25	11	1787	72	R2	194	CYC	12	Headstone
KERRY	Margaret	14	5	1679		R1	573			
KERRY	Mary	12	7	1749		R1	935			
KERRY	Moses	24	11	1788	41	R2	205	CYC	12	Headstone
KERRY	Samuel	1	1	1692		R1	672			
KERRY	Samuel	3	4	1720		R1	788			
KERRY	Samuel	26	2	1805	45	R2	302	CYC	11	Headstone
KERY?	John	1	6	1760		R2	32			
KETTLE	Eleanor	29	11	1842	85	R3	217			
KETTLE	Elizabeth	5	5	1766		R2	68			
KETTLE	Elizabeth	6	6	1819	81	R3	34			
KETTLE	John	27	9	1763		R2	55			
KETTLE	William	5	5	1771		R2	106			
KETTLE	William	19	4	1782		R2	167			
KEWLEY	Lavinia Mary	15	8	2007	92	R5	114	NG	NG-12	Tablet/ Ashes
KIMBER	Phillip	22	9	1603		R1	285			
KIMMER?	John	11	3	1610		R1	337			
KINCHEN	Mary	21	12	1794		R2	236			
KING	Susan	30	4	1866	55	R3	373			
KINGE	Joane	27	5	1597		R1	265			
KINGE	Mary	31	7	1595		R1	250			
KINGE	Richard	12	1	1579		R1	188			

<i>Surname</i>	<i>Forenames</i>	<i>D</i>	<i>M</i>	<i>Y</i>	<i>Age</i>	<i>Reg</i>	<i>Entry</i>	<i>Sect</i>	<i>Plot</i>	<i>MI</i>
KINGES	Thomas	28	1	1639		R1	447			
KINGS	Margaret	24	1	1640		R1	453			
KINWRICK	Anne	14	12	1724		R1	812			
KIRCAM	Henry	26	7	1571		R1	152			
KIRCAM	John	21	10	1567		R1	138			
KIRCAM	Marten	17	4	1541		R1	9			
KIRCAM	Richard	15	4	1558		R1	83			
KNIGHT	Ada	7	2	1870	2	R3	397			
KNIGHT	Alice	18	3	1883	11m	R3	496			
KNIGHT	Ann	7	6	1635		R1	431			
KNIGHT	Anne	27	10	1822	31	R3	56	CYC		Stone missing
KNIGHT	Caroline	9	10	1834	22	R3	139	CYC	19	Headstone
KNIGHT	Elizabeth	22	3	1838	69	R3	186	CYC	19	Headstone
KNIGHT	Elizabeth	30	10	1718		R1	783			
KNIGHT	Ernest	4	12	1871	5m	R3	414			
KNIGHT	George	13	4	1864	57	R3	253			
KNIGHT	Harriett Lydia	28	12	1871	2	R3	416			
KNIGHT	James	15	9	1900	45	R3	626			
KNIGHT	Jane	20	3	1666		R1	524			
KNIGHT	John	1	3	1698		R1	705			
KNIGHT	John	13	9	1853	23	R3	290			
KNIGHT	John	29	11	1826	57	R3	82	CYC	19	Headstone
KNIGHT	Kather	16	9	1607		R1	317			
KNIGHT	Mary	11	5	1830	34	R3	112			
KNIGHT	Mary Ann	11	8	1882	15	R3	490			
KNIGHT	Richard	9	10	1678		R1	571			
KNIGHT	Richard	11	10	1670		R1	545			
KNIGHT	Robert	16	4	1700		R1	709			
KNIGHT	Robert	18	3	1629		R1	413			
KNIGHT	Roger	14	1	1589		R1	222			
KNIGHT	Tho	21	11	1600		R1	280			
KNIGHT	Thomas	8	7	1660		R1	496			
KNIGHT	Thomas	16	4	1667		R1	525			
KNIGHT	William	21	2	1710		R1	751			
KORAM?	Joane	1	6	1557		R1	72			
KRYSSA	Elizabeth Glenton Jeanette	20	5	1981	69	R4	503	OG	H-32	H'dstone/ Ashes
KRYSSA	Eubene Christopher	14	10	1991	72	R4	591	OG	H-32	H'dstone/ Ashes
LANE	Sylvia Maud	22	9	1999	76	R5	17	S(A)	S(A)08	Tablet/ Ashes
LANGSTN	Elnor	18	9	1604		R1	302			
LANGSTON	Abraham	22	12	1623		R1	385			
LANGSTON	Elizabeth	30	11	1617		R1	370			
LANGSTON	Joane	15	7	1672		R1	549			
LANGSTON	Thomas	3	2	1614		R1	253			
LANSTON	Ann	2	2	1634		R1	429			
LAPWORTH	Margaret	4	11	1716		R1	774			
LATHAM	Frederick	7	4	2000	80	R5	26	S(A)	S(A)11	Tablet/ Ashes
LAWLEY	Elizabeth	22	1	1975	60	R4	441	OG	G-65	Headstone
LAWLEY	Gilbert William	5	6	1995	81	R4	625	OG	G-66	Headstone
LAWLEY	Hilda Mary	19	4	1969	83	R4	394	OG	G-31	Headstone
LEACH	Ellen	31	1	1868	2	R3	382			
LEACH	Gealey David	2	2	1868	4	R3	383			
LEAR	Ronald Charles Lear	D.8	10	1997	81	NIR		S(A)	S(A)20	Plaque/ Ashes
LECHE	Joane	25	3	1539		R1	2			
LECHE	John	15	7	1543		R1	17			
LECHE	Margaret	13	5	1547		R1	42			
LEDE?	Joane	24	12	1596		R1	260			
LEECH	Allen	30	8	1948	68	R4	209	OG	A-63	
LEECH	Charles	9	9	1878	69	R3	461			

<i>Surname</i>	<i>Forenames</i>	<i>D</i>	<i>M</i>	<i>Y</i>	<i>Age</i>	<i>Reg</i>	<i>Entry</i>	<i>Sect</i>	<i>Plot</i>	<i>MI</i>
LEECH	Charles	26	7	1894	56	R3	583			
LEECH	Elizabeth	5	2	1713		R1	759			
LEECH	James	27	3	1868	15	R3	387			
LEECH	Jane	5	2	1936	92	R4	104	CYC	40	Headstone
LEECH	John	2	6	1720		R1	789			
LEECH	John	8	4	1705		R1	725			
LEECH	John	20	3	1915	65	R3	737			
LEECH	Mary Ann	25	1	1890	78	R3	548			
LEECH	Selina	26	2	1915	75	R3	736			
LEECH	Thomas	7	11	1688		R1	639			
LEE-HOUSE	Cynthia Evelyn	17	3	1989	89	R4	563	OG	B-61	Headstone
LEIGH?	Joyce	29	9	1686		R1	623			
LEWIS	Benjamin George	5	9	1996	75	NIR	BoR	S(A)	S(A)04	Tablet
LEWIS	Doris May	18	11	1991	82	R4	592	OG	G-30	Headstone
LEWIS	Florence	5	9	1970	78	R4	404	OG	G-41	H'dstone/ Ashes
LEWIS	Frederick Albert (Peter)	23	1	1998	68	R5	2	S(A)	S(A)07	Tablet/ Ashes
LEWIS	Frederick William	2	4	1969	70	R4	393	OG	G-30	Headstone
LEWIS	Henry	11	11	1970	77	R4	405	OG	G-42	H'dstone/ Ashes
LEWIS	Joyce Ethel Mary	9	5	2007	78	R5	104	S(A)	S(A)04	Tablet/ Ashes
LEWIS	Mary	8	5	1771		R2	107			
LEWIS	Thomas	24	2	1745		R1	910			
LEY	Elizabeth	26	5	1547		R1	43			
LEY	John	18	8	1658		R1	486			
LICKE	Joane	18	1	1591		R1	235			
LIDSEY	Catharine	14	3	1830	13m	R3	111			
LIDSEY	Henry	9	4	1819	6w	R3	33			
LIDSEY	John	22	2	1858	40	R3	314	CYA	?	Stone missing
LIDSEY	Richard	9	3	1824	53	R3	66			
LIPINSKY	Marion Helene	13	1	1995	75	R4	621	NIC	Kidderminster	
LLOYD	Thomas	27	3	1809	85	R2	323			
LONG	Charles	3	2	1927	59	R4	25			
LONG	Ellen	17	5	1922	68	R3	792			
LONG	John	3	2	1867	3	R3	375			
LONG	Mary Jane	17	2	1861	8	R3	331			
LONG	Robert	12	3	1835	81	R3	148			
LONG	Sarah	19	7	1848	86	R3	252			
LONG	Sarah	21	7	1905	76	R3	662			
LOYD	Betty	25	9	1770		R2	96			
LOYD	Emanuel	13	7	1795		R2	241			
LOYD	John	16	9	1768		R2	80			
LOYD	Judith	18	6	1772		R2	118			
LOYD	Mary	25	6	1808	84	R2	316			
LOYD	Sarah	11	7	1798	35	R2	257			
LOYD	Susannah	8	7	1772		R2	119			
LOYD	William	19	9	1768		R2	81			
LOYD	William	29	3	1758		R2	22			
LUKE	Alice	30	8	1587		R1	212			
LUKE?	George	6	4	1586		R1	207			
LUTMAN	Elizabeth	1	2	1763		R2	48			
MACK	Jean	4	11	1980	86	R4	496	BoR		Ashes
MALEN	Maria	24	7	1883	3w	R3	501			
MALIN	Alec Leonard	5	8	1955	52	R4	282	OG	F-21	Vase
MALIN	Alice Maud	3	2	1960	81	R4	328	OG	C-41	
MALIN	Allen Stanley	4	8	1948	63	R4	208	OG	A-62	
MALIN	Ann	15	2	1919	69	R3	765	OG	A-05	
MALIN	Charles Handy	7	10	1938	75	R4	128	OG	C-18	Headstone
MALIN	Charles William	15	10	1981	74	R4	506	OG	H-34	
MALIN	Ellen	21	7	1983	74	R4	520			

<i>Surname</i>	<i>Forenames</i>	<i>D</i>	<i>M</i>	<i>Y</i>	<i>Age</i>	<i>Reg</i>	<i>Entry</i>	<i>Sect</i>	<i>Plot</i>	<i>MI</i>
MALIN	Elsie	4	4	1961	56	R4	338	OG	G-23	Tablet/ Ashes
MALIN	Florence Mary	29	3	1976	69	R4	451			
MALIN	Leonard John	19	11	1953	74	R4	263	OG	C-40	
MALIN	Mary Ann	20	6	1901	73	R3	632			
MALIN	Rose Emma	13	10	1930	67	R4	64	OG	C-17	Headstone
MALIN	Thomas William	16	1	1942	54	R4	156	OG	E-18	
MALIN	Wilfred Percy	12	9	1951	45	R4	241			Ashes
MALIN	William	21	6	1867	50	R3	379			
MANDER	Elizabeth	29	2	1659		R1	495			
MANDERS	Sarah	25	2	1886	2	R3	518			
MANNSELL	Dorotheie	12	3	1639		R1	450			
MANSEL	Elizabeth	2	10	1662		R1	500			
MANSELL	Samuell	14	10	1674		R1	555			
MARLOW	Eliza	28	3	1910	58	R3	700			
MARLOW	Samuel	26	11	1902	82	R3	643			
MARLOW	Sarah	15	2	1888	73	R3	533			
MARNES	Charles	7	5	1888	82	R3	536			
MARNES	Elizabeth	23	11	1889	84	R3	546			
MARSHAL	Samuel	12	11	1724		R1	811			
MARSHALL	Agnes	30	4	1937	72	R4	114			
MARSHALL	Alice	27	6	1557		R1	75			
MARSHALL	Alice	4	5	1931	3d	R4	70	OG	C-07	
MARSHALL	Alice Mary	8	2	1943	73	R4	167	OG	E-25	
MARSHALL	Anne	15	8	1743		R1	903			
MARSHALL	Arthur	24	4	1934	66	R4	96	OG	D-13	
MARSHALL	Charles	10	8	1899	25	R3	619			
MARSHALL	Charles	31	8	1956	77	R4	297	OG	D-47	
MARSHALL	Charles Godfrey	25	1	1977	70	R4	461	OG	H-10	Cross
MARSHALL	Charles William	22	2	1940	57	R4	143			
MARSHALL	Donald Henry	22	10	1904	18m	R3	653			
MARSHALL	Edith	27	11	1920	30	R3	780	OG	A-11	
MARSHALL	Elizabeth	26	5	1864	84	R3	355			
MARSHALL	Elizabeth	28	4	1863	77	R3	346			
MARSHALL	Elizabeth	30	12	1841	79	R3	206			
MARSHALL	Ellen	27	6	1908	60	R3	687			
MARSHALL	Emma	21	2	1859	5w	R3	324			
MARSHALL	Emma	4	11	1968	85	R4	390	OG	D-57	
MARSHALL	Emma Jane	18	11	1871	53	R3	412			
MARSHALL	Florence May	29	4	1983	80	R4	518	OG	G-18	
MARSHALL	Frederick	12	1	1929	65	R4	41	OG	B-23	
MARSHALL	George William	27	5	1967	69	R4	379	OG	G-17	
MARSHALL	Harry	5	7	1930	71	R4	62	OG	C-14	
MARSHALL	Harrye?	2	1	1545		R1	30			
MARSHALL	Henry	26	1	1881	35	R3	479			
MARSHALL	Henry	25	5	1957	80	R4	305	OG	D-56	
MARSHALL	Joe	1	7	1896	1	R3	598			
MARSHALL	John	31	12	1861	68	R3	335			
MARSHALL	Kenneth Frederick	19	2	1990	64	R4	573	H(A)	H(A)17	Tablet/ Ashes
MARSHALL	Lewis Albert	25	3	1961	62	R4	336	OG	D-63	
MARSHALL	Mabel	14	4	1930	72	R4	59	OG	C-11	
MARSHALL	Mary	2	5	1887	70	R3	530			
MARSHALL	Mary	9	10	1981	85	R4	505	OG	D-55	Headstone
MARSHALL	Mary Ann	6	5	1914	82	R3	732			
MARSHALL	Phyllis	29	9	1972	58	R4	421	OG	F-63	
MARSHALL	Richard	15	6	1555		R1	58			
MARSHALL	Robert	1	5	1884	85	R3	503			
MARSHALL	Robert	12	7	1874	35	R3	433			
MARSHALL	Ruth	8	11	1855	11	R3	299			

<i>Surname</i>	<i>Forenames</i>	<i>D</i>	<i>M</i>	<i>Y</i>	<i>Age</i>	<i>Reg</i>	<i>Entry</i>	<i>Sect</i>	<i>Plot</i>	<i>MI</i>
MARSHALL	Ruth	10	4	1837	4m	R3	176			
MARSHALL	Sarah	4	6	1921	88	R3	783			
MARSHALL	Sarah	18	3	1916	34	R3	742			
MARSHALL	Sarah	4	11	1925	71	R4	19	OG	A-32	
MARSHALL	Thomas Wilson	27	5	1894	33	R3	582			
MARSHALL	William	12	1	1835	72	R3	145			
MARSHALL	William	27	7	1895	66	R3	592			
MARSHALL	Wilson					NIR		OG	A-33	
MARSHALL	Winifred Olive	27	6	1988	75	R4	556	OG	H-57	Wooden Cross
MASON	Charles William	30	12	1935	87	R4	102	OG	D-15	
MASON	Coronet John	13	4	1653		R1	465	CH	Chancel	
MASON	Dorothe	22	8	1624		R1	386			
MASON	Elizabeth	1	1	1938	84	R4	121	OG	E-14	
MASON	Ellen	8	4	1916	32	R3	744			
MASON	Ernest William	21	2	1952	75	R4	245	OG	F-18	
MASON	Jane	21	12	1890	83	R3	555			
MASON	Kate	11	9	1870	2	R3	406			
MASON	Kate	11	9	1954	76	R4	273	OG	F-19	
MASON	Kate	13	3	1981	98	R4	500	OG	H-30	
MASON	Katherin	6	9	1545		R1	26			
MASON	Mary	14	12	1901	83	R3	635			
MASON	Nathaniel	18	1	1639		R1	446			
MASON	Thomas	3	12	1636		R1	436			
MASON	William	23	3	1889	77	R3	542			
MASON?	Dorothe	20	9	1629		R1	411			
MASYN	Henrie	11	9	1546		R1	33			
MATTHEWS	Elizabeth	15	6	1870	68	R3	402			
MATTHEWS	Ronald	22	1	1999	78	R5	12	OG	I-41	Headstone
MATTHEWS	William	8	8	1861	66	R3	333			
MAUNDE	Joane	7	5	1606		R1	312			
MAUNDE	Margaret	5	6	1604		R1	300			
MAUNDER	Alice	5	7	1551		R1	47			
MAUNDER	Ann	12	3	1611		R1	340			
MAUNDER	Dorathie	20	6	1621		R1	378			
MAUNDER	George	15	7	1565		R1	131			
MAUNDER	Joane	29	8	1579		R1	186			
MAUNDER	John	8	8	1546		R1	32			
MAUNDER	Marie?	12	7	1642		R1	461			
MAUNDER	Richard	5	3	1621		R1	379			
MAUNDER	Robert	19	6	1615		R1	361			
MAUNDER	Thomas	2	8	1540		R1	7			
MAUNDER	Thomas	26	11	1591		R1	233			
MAUNDER	Willim	19	10	1545		R1	27			
McGOWAN	George Cecil	13	9	2004	74	R5	78	NG	NG-06	Tablet/ Ashes
McILROY	Ada Mary	30	3	2001	85	R5	37	S(A)	S(A)16	Tablet/ Ashes
MEADOWS	Dorothy	31	3	2006	98	R5	96	OG	H-56	Headstone
MEADOWS	Frances	7	7	1796	27	R2	247			
MEADOWS	William	3	5	1998	83	NIR	83	OG	H-56	Headstone
MEALIN	Hannah	9	4	1865	80	R3	367			
MELEN	Betsy	1	1	1851	6d	R3	267			
MELIN	Henry	22	2	1890	38	R3	549			
MERCHALL	Agnis	7	6	1551		R1	46			
MILES	William	2	9	1801		R2	274			
MILLS	Elizabeth	23	4	1797	2	R2	251			
MILLS	G					NIR		OG	A-44	
MILLS	Mary	13	2	1693		R1	677			
MINCE	Elizabeth	11	9	1804	33	R2	298		1	
MINCE	Mark	4	9	1803	3m	R2	291			

<i>Surname</i>	<i>Forenames</i>	<i>D</i>	<i>M</i>	<i>Y</i>	<i>Age</i>	<i>Reg</i>	<i>Entry</i>	<i>Sect</i>	<i>Plot</i>	<i>MI</i>
MINCE	Mary	2	9	1801		R2	275			
MITCHELL	Kenneth James	30	7	1992	57	R4	601	OG	I-13	Headstone
MITCHELL	Lena Mary	15	1	1976	56	R4	449	OG	F-67	
MOLINNOWS	Elinor	30	3	1576		R1	171			
MOOR	Elinor	15	3	1690		R1	655			
MOOR	Elizabeth	12	6	1795		R2	239			
MOOR	Richard	23	11	1694		R1	681			
MOORCROFT	Annie Jane	14	2	1969	91	R4	392	OG	G-29	
MOORE	Alice	23	11	1683		R1	602			
MOORE	Alice	24	12	1938	69	R4	132	OG	E-02	
MOORE	Anne	14	8	1687		R1	630			
MOORE	William Henry (Bill)	21	10	1998	86	NIR		OG	E-53a	Plaque
MOORE	Bridget	5	2	1826	93	R3	78			
MOORE	Charles	1	8	1885	41	R3	511			
MOORE	Charles Henry	1	5	1952	72	R4	246	OG	C-30	Headstone
MOORE	Daisy Lawris	28	8	1974	74	R4	438	OG	F-65	
MOORE	Dorothy May	19	8	1949	39	R4	216	OG	C-56	
MOORE	Elizabeth	27	2	1634		R1	430			
MOORE	Elizabeth	30	3	1846	74	R3	233			
MOORE	Ellen	29	1	1902	71	R3	637			
MOORE	Ellen Louisa Kate	8	3	1966	69	R4	370	OG	D-66	
MOORE	Emily	9	12	1919	26	R3	773			
MOORE	Ernest Charles	22	9	1927	1d	R4	33	OG	C-04	Childspace
MOORE	Frances	18	8	1936	59	R4	108	OG	C-29	Headstone
MOORE	Geoffrey Thomas	19	12	1897	21m	R3	605			
MOORE	Harriet	16	9	1862	52	R3	339			
MOORE	Harriett	18	2	1892	77	R3	564			
MOORE	Henry	28	11	1877	62	R3	454			
MOORE	John Heiser	8	1	1973	79	R4	423	OG	F-64	
MOORE	Kathleen	10	10	1922	24hrs	R3	797	OG	B-06cs	
MOORE	Mary	3	1	1828	31	R3	88			
MOORE	Mary	4	4	1680		R1	578			
MOORE	Mary	11	11	1725		R1	818			
MOORE	Mary	12	5	1839	67	R3	192			
MOORE	Mary	2	4	1958	76	R4	314	OG	G-15	Kerbstones
MOORE	Mary Ann	19	9	1858	14	R3	321			
MOORE	Mary Elizabeth	16	1	2009	80	R5	117	NG	NG-16	Tablet/ Ashes
MOORE	Reginald Frank	23	3	1963	68	R4	354	OG	D-67	
MOORE	Richard	22	3	1905	75	R3	660			
MOORE	Samuel	13	12	1837	11m	R3	183			
MOORE	Samuell	20	2	1640		R1	454			
MOORE	Sarah	23	1	1725		R1	819			
MOORE	Susannah	28	11	1878	70	R3	463			
MOORE	Thomas	16	8	1739		R1	885			
MOORE	Thomas	17	10	1857	82	R3	312			
MOORE	Thomas	18	11	1835	64	R3	155			
MOORE	Thomas	19	10	1852	50	R3	183			
MOORE	Walter	4	5	1873	25	R3	426			
MOORE	Walter Henry	10	7	1961	69	R4	340	OG	G-16	Kerbstones
MOORE	William	1	11	1846	35	R3	237			
MOORE	William	8	6	1915	45	R3	738			
MOORE	William	13	2	1874	12	R3	429			
MOORE	William	26	8	1863	2m	R3	350			
MORAN	Marjorie	30	5	2006	89	R5	98	NG	NG-10	Tablet/ Ashes
MORE	Giles	9	10	1817	86	R3	24			
MORE	Richard	22	10	1677		R1	567			
MORE	Thomas	4	5	1664		R1	506			
MORHOWSE	John	26	7	1546		R1	31			

<i>Surname</i>	<i>Forenames</i>	<i>D</i>	<i>M</i>	<i>Y</i>	<i>Age</i>	<i>Reg</i>	<i>Entry</i>	<i>Sect</i>	<i>Plot</i>	<i>MI</i>
MOROWES	Agnes	13	8	1556		R1	64			
MORRIS	?	23	12	1610		R1	336			
MORRIS	Ada May	30	1	1897	11	R3	600			
MORRIS	Albert	29	8	1882	9	R3	492			
MORRIS	Ann	21	1	1901	84	R3	629			
MORRIS	Ann	26	5	1898	77	R3	608			
MORRIS	Arnold	22	2	1954	67	R4	267	OG	C-47	Headstone
MORRIS	Edith	23	11	1877	12m	R3	453			
MORRIS	Elinor	18	1	1703		R1	718			
MORRIS	Elinor	25	4	1678		R1	568			
MORRIS	Elizabeth	11	10	1668		R1	537			
MORRIS	Ellen	30	9	1882	5	R3	494			
MORRIS	George	2	11	1871	4	R3	411			
MORRIS	George	20	4	1912	68	R3	720			
MORRIS	Job	27	1	1900	61	R3	622			
MORRIS	John	21	3	1671		R1	548			
MORRIS	Marie	28	4	1678		R1	569			
MORRIS	Mary Ann	28	7	1896	53	R3	599			
MORRIS	Sarah	23	4	1898	19	R3	607			
MORRIS	Thomas	3	3	1666		R1	523			
MORRIS	Thomas	17	4	1905	85	R3	659			
MORRIS	Victoria Rhoda	25	11	1975	82	R4	447	OG	C-48	Headstone
MORRIS	William	10	3	1889	77	R3	541			
MORRIS	William	18	2	1894	31	R3	581			
MORRIS	William	26	3	1711		R1	752			
MOSE	Thomas	7	9	1578		R1	182			
MOSS	Alexander	21	9	1935	67	R4	100	OG	D-14	
MOSS	Alice	28	1	1960	83	R4	327	OG	C-35	
MOSS	Doris Emily	19	6	1986	80	R4	537	OG	H-49	Headstone
MOSS	James Alfred Alec	29	11	1952	26	R4	253	OG	C-36	Headstone
MOUNTFORT	Ann	10	12	1711		R1	753			
MOUNTFORT	William	29	8	1720		R1	796			
MUMFORD	Frances	6	6	1852	9	R3	280			
MUMFORD	John	19	3	1823	72	R3	60			
MUMFORD	Mary	5	7	1804	58	R2	296			
MUMFORD	William	3	10	1880	65	R3	475			
MYATT	Ann	25	4	1857	19	R3	308	CYA	13	Headstone
MYATT	Elizabeth	8	4	1886	52	R3	519	CYA	?	Stone missing
MYATT	James	11	3	1879	75	R3	467	CYA	14	Headstone
MYATT	Sarah Phyliss	14	8	1882	73	R3	491	CYA	?	Stone missing
MYLAND	Henry	9	3	1691		R1	665			
NASH	Ethel	7	5	1893	13m	R3	576			
NEAL	Ann	23	9	1761		R2	38			
NEAL	Elizabeth	29	12	1761		R2	40			
NEAL	Harriet	30	7	1837	23	R3	180			
NEAL	John	25	2	1755		R2	10			
NEAL	Michael	28	10	1785		R2	185			
NEAL	Sarah	3	9	1845	70	R3	228			
NEAL	Sarah	7	11	1875	77	R3	442			
NEALE	Thomas	20	3	1774		R2	128			
NEALE	William	1	8	1851	70	R3	275			
NEWINGTON	Ane	17	5	1615		R1	359			
NEWINGTON	Christofer	29	10	1609		R1	329			
NEWINGTON	Christopher	9	5	1687		R1	628			
NEWINGTON	Christopher	3	6	1667		R1	527			
NEWINGTON	Christopher	10	3	1679	11	R1	577	CYC	1	Headstone
NEWINGTON	Elener	13	6	1667		R1	528			
NEWINGTON	Elizabeth	24	1	1663		R1	503			

<i>Surname</i>	<i>Forenames</i>	<i>D</i>	<i>M</i>	<i>Y</i>	<i>Age</i>	<i>Reg</i>	<i>Entry</i>	<i>Sect</i>	<i>Plot</i>	<i>MI</i>
NEWINGTON	John	3	11	1667		R1	534			
NEWINGTON	John	24	6	1625		R1	392			
NEWINGTON	Margaret	12	12	1708		R1	740			
NEWINGTON	Margaret	20	7	1713		R1	755			
NEWINGTON	Mary	11	2	1718		R1	785			
NEWINGTON	Mary	17	5	1667		R1	526			
NEWINGTON	Mary	21	6	1662		R1	499			
NEWINGTON	Mary	26	10	1666		R1	519			
NEWINGTON	Mary	28	4	1680		R1	580	CYC	1	Headstone
NEWINGTON	Mary	28	6	1720		R1	791			
NEWINGTON	Thomas	5	3	1733		R1	865			
NEWINGTON	Thomas	17	8	1657		R1	481			
NEWINGTON	Thomas	18	9	1667		R1	532			
NEWINTON	Margaret	15	4	1586		R1	208			
NEWINTONE	Thomas	31	12	1584		R1	203			
NEWTON	Elizabeth	4	8	1556		R1	62			
NEWTON	John	29	10	1557		R1	78			
NIBLETT	Elsie Elizabeth	10	1	1978	63	R4	469	OG	H-15	
NIBLETT	Joseph John	21	3	1985	76	R4	532	OG	H-15	
NICCOLS	Anne	26	10	1666		R1	520			
NICHOLLS	Joseph	21	6	1924	84	R4	9	OG	A-25	
NIGHT	Jane	19	1	1810	3m	R2	330			
NIGHTINGALE	Albert William	12	7	1893	2m	R3	578			
NIGHTINGALE	Alfred William	19	2	1938	35	R4	123	OG	D-27	
NIGHTINGALE	Ann	1	6	1892	87	R3	568			
NIGHTINGALE	Ann	3	3	1905	72	R3	656			
NIGHTINGALE	Ann	28	4	1869	59	R3	394			
NIGHTINGALE	Anne	24	4	1817	9m	R3	22			
NIGHTINGALE	Betty	11	11	1773		R2	126			
NIGHTINGALE	Blanche Agnes	23	1	1895	5	R3	584			
NIGHTINGALE	Caroline	15	5	1937	69	R4	115	OG	A-28	
NIGHTINGALE	Edward	24	7	1812	79	R2	339			
NIGHTINGALE	Eleanor	26	4	1771		R2	102			
NIGHTINGALE	Elizabeth	1	5	1771		R2	103			
NIGHTINGALE	Elizabeth	2	1	1822	48	R3	49			
NIGHTINGALE	Elizabeth	4	3	1819	82	R3	32			
NIGHTINGALE	Elizabeth	7	6	1835	6m	R3	150			
NIGHTINGALE	Elizabeth	15	8	1824	7	R3	69			
NIGHTINGALE	Elizabeth	21	11	1816	17	R3	19			
NIGHTINGALE	Elizabeth	28	9	1825	5	R3	77			
NIGHTINGALE	Elsie	16	7	1907	10d	R3	677			
NIGHTINGALE	Emily	14	4	1942	76	R4	160	OG	E-21	
NIGHTINGALE	Eveline Rose	4	12	2000	77	R5	32	SE	SE-08	Headstone
NIGHTINGALE	George	1	1	1837	4	R3	166			
NIGHTINGALE	Hannah	24	4	1953	78	R4	256	OG	F-29	
NIGHTINGALE	Harold John	16	5	1953	61	R4	258	OG	F-30	
NIGHTINGALE	Harold John	16	8	1988	72	R4	557	OG	H-58	Headstone
NIGHTINGALE	Henry James	25	8	2009	81	R5	125	NG	NG-C3	Headstone
NIGHTINGALE	James	12	8	1884	76	R3	505			
NIGHTINGALE	James	13	4	1767		R2	72			
NIGHTINGALE	James	19	1	1842	77	R3	209			
NIGHTINGALE	James	21	4	1775		R2	136			
NIGHTINGALE	James	21	3	1893	59	R3	575			
NIGHTINGALE	James	7	11	1938	68	R4	130	OG	A-53	Headstone
NIGHTINGALE	Jane	28	5	1918	82	R3	759			
NIGHTINGALE	John	8	5	1858	20m	R3	318			
NIGHTINGALE	John	8	11	1885	48	R3	515			
NIGHTINGALE	John	13	1	1813	78	R3	1			



<i>Surname</i>	<i>Forenames</i>	<i>D</i>	<i>M</i>	<i>Y</i>	<i>Age</i>	<i>Reg</i>	<i>Entry</i>	<i>Sect</i>	<i>Plot</i>	<i>MI</i>
NIGHTINGALE	John	27	3	1865	66	R3	365			
NIGHTINGALE	John William	21	10	1976	46	R4	455	OG	H-06	Headstone
NIGHTINGALE	Martha	14	6	1977	85	R4	464	OG	F-30A	
NIGHTINGALE	Mary	6	10	1829	22	R3	105			
NIGHTINGALE	Mary	7	4	1788		R2	199			
NIGHTINGALE	Mary	12	9	1790		R2	215			
NIGHTINGALE	Mary	13	4	1767		R2	73			
NIGHTINGALE	Mary	17	7	1809	82	R2	325			
NIGHTINGALE	Mary	24	2	1790		R2	213			
NIGHTINGALE	Mary	27	2	1737		R1	875			
NIGHTINGALE	Mary Jane	5	3	1940	63	R4	146	OG	A-54	Headstone
NIGHTINGALE	May Eveline	11	9	1978	84	R4	478	OG	G-36	
NIGHTINGALE	Nora	4	9	1996	70	R4	641	OG	I-28	Headstone
NIGHTINGALE	Sarah	4	9	1885	9m	R3	512			
NIGHTINGALE	Sarah	14	3	1838	64	R3	185			
NIGHTINGALE	Sarah Ann	6	9	1868	25	R3	391			
NIGHTINGALE	Thomas	2	8	1905	15m	R3	663			
NIGHTINGALE	Thomas	5	4	1823	17	R3	62			
NIGHTINGALE	Thomas	9	1	1837	6m	R3	167			
NIGHTINGALE	Walter	28	12	1937	64	R4	120	OG	D-25	
NIGHTINGALE	Walter Henry	24	12	1969	74	R4	398	OG	G-34	
NIGHTINGALE	William	13	10	1805	2	R2	307			
NIGHTINGALE	William George Quinton	1	2	1997	75	R4	644	OG	I-28	Headstone
NIGHTINGALE	Willm	13	11	1778		R2	148			
NIGHTINGALE	John	15	8	1924	63	R4	13	OG	A-27	
NORRINGTON	John	1	12	1675		R1	561			
NOWELL	Albert Joseph	23	9	1960	58	R4	332	OG	F-38	Headstone
NOWELL	Dorothy Mary	3	10	1967	61	R4	380	OG	F-60	Headstone
NUDWILL?	Elizabeth	7	2	1579		R1	189			
NUTTING	John	13	6	1771		R2	113			
NUTTING	Philadelphia	30	9	1783		R2	169			
NUTTING	Thomas	1	1	1748		R1	927			
NUTTING	William	14	1	1763		R2	47			
O'BRIEN	Mary Stobart	26	10	2001	83	R5	40	OG	E-37	
OLDACRE	Eliza	11	12	1915	66	R3	741			
OLDACRE	George	5	8	1888	82	R3	540			
OLDACRE	Mary Hannah	29	6	1886	43	R3	521			
OLDACRE	Richard	15	7	1906	65	R3	669			
OLDAKER	Ada	27	10	1881	5	R3	484			
OLDAKER	Catherine	11	5	1871	71	R3	407			
OLDAKER	Isabella Minnie	22	9	1872	3d	R3	422			
OMBLER	Alan	19	4	1989	70	R4	566	OG	H-48	Headstone
OMBLER	Ethel	20	5	1986	72	R4	536	OG	H-48	Headstone
ORNALL	Anne Phillis	1	2	1784		R2	172			
ORNALL	Betty	5	4	1786		R2	189			
ORNALL	Robert	12	8	1779		R2	153			
ORNALL	Thomas	30	3	1788		R2	198			
OSBORNE	Charles	30	4	1928	68	R4	37	OG	B-19	
OSBORNE	Ellen	3	4	1900	3	R3	624			
OSBORNE	Emily	26	2	1910	39	R3	694			
OSBORNE	Francis	3	4	1900	11m	R3	625			
OSBORNE	Frederick Charles	4	3	1947	38	R4	198	OG	E-30	
OWEN	Rev.	24	9	1750		R1	942			
OWEN	Thomas	4	8	1684		R1	606			
PADDOCK	Alma	31	12	1906	30	R3	673	CYC	33	Headstone
PAGE	Alice	7	8	1544		R1	20			
PALMER	Ivy Edith	29	4	1996	85	R4	637	OG	I-25	Headstone
PALMER	William John Henry	29	4	1992	84	R4	599	OG	I-25	Headstone/ Ashes

<i>Surname</i>	<i>Forenames</i>	<i>D</i>	<i>M</i>	<i>Y</i>	<i>Age</i>	<i>Reg</i>	<i>Entry</i>	<i>Sect</i>	<i>Plot</i>	<i>MI</i>
PANKHURST	David John			1993	55	NIR		H(A)	H(A)01	Tablet
PANTER	Fanny Elizabeth	2	3	1882	6w	R3	486			
PARDO	John	15	3	1701		R1	714			
PARDOE	Edward	11	2	1837	46	R3	168			
PARDOE	Eleanor	25	2	1837	58	R3	169			
PARKER	Edward	28	1	1787		R2	192			
PARKER	Elizabeth	15	12	1691		R1	664			
PARKER	Francis	7	2	1579*		R1	183			
PARKER	George	20	2	1887	67	R3	527			
PARKER	Mary	11	3	1713		R1	761			
PARKER	Robert	8	10	1699		R1	706			
PARKER	Tabitha	4	9	1717		R1	779			
PARKER	Thomas	15	3	1705		R1	731			
PARKER	Thomas	24	10	1697		R1	700			
PARKES	Carl Edward	23	5	1994	51	R4	616	H(A)	H(A)11	Plaque/ Ashes
PARKES	George Edward	17	1	2005	86	R5	86	H(A)	H(A)14	Plaque/ Ashes
PARKES	Malcolm George	6	8	1980	36	R4	490	H(A)	H(A)10	Plaque/ Ashes
PARKES	Olive Florence	16	8	2002	81	R5	53	H(A)	H(A)13	Plaque/ Ashes
PASHLER	Alice Ann	27	2	1895	43	R3	586	CYC	23	Headstone
PAULER	Umfrey	20	4	1604		R1	294			
PAVLOVICI	Vasili	28	11	1996	72	R4	643	S(A)	S(A)05	Tablet
PAYNE	Gillian	22	12	1997	54	R4	651	OG	I-34	Headstone
PAYNE	Russell James	26	3	1998	6	R5	4	OG	I-34	Headstone
PAYNE	Russell James	31	5	1977	6	R4	463	OG	I-34	H'dstone/ Ashes
PAYNE	Trevor George	25	2	2004	57	R5	71	OG	I-34	Ashes
PEARCE	Jane	24	5	1924	81	R4	6	OG	A-23	Headstone
PEARCE	Tho	16	6	1606		R1	315			
PEARCE	Thomas	11	4	1841	5m	R3	202			
PEARES	?	10	10	1616		R1	367			
PEART	Margerie	11	8	1578		R1	180			
PEETER	?	7	2	1567		R1	142			
PEETER	Joane	6	8	1598		R1	273			
PEETER	Joane	25	6	1571		R1	151			
PEETER	John	6	9	1614		R1	349			
PEETER	John	22	6	1571		R1	150			
PEETER	Margaret	20	11	1561		R1	110			
PEETER	Nicholas	13	10	1604		R1	303			
PEETER	Richard	15	8	1563		R1	121			
PEETER	Richard	25	8	1564		R1	127			
PEETER	Robert	8	11	1546		R1	37			
PEETER?	?	7	2	1567		R1	141			
PEN	Mary	1	1	1729		R1	844			
PENMAN	Christopher	29	9	2006	69	R5	101	NG	NG-B9	Headstone
PENN	Elisabeth	1	3	1703		R1	719			
PENN	James	30	3	1705		R1	724			
PENN	Joseph	7	2	1705		R1	730			
PENN	Thomas	8	5	1710		R1	747			
PENNE	James	1	2	1739		R1	887			
PENNE	Martha	11	1	1739		R1	886			
PENSON	Margaret Eleanor	3	2	2003	82	R5	58	NG	NG-A6	
PENSON	William Frederick	4	1	2007	77	R5	102	NG	NG-A6	
PERKES	Priscilla	24	7	1747		R1	919			
PERKS	Elizabeth	17	10	1877	79	R3	451			
PERKS	Henry	11	7	1865	71	R3	371			
PERRY	Annie	5	7	1965	59	R4	365	OG	F-54	Ashes
PERRY	Clarence Reginald	6	12	2000	68	R5	33	S(A)	S(A)13	Tablet/ Ashes
PERRY	Mary	14	1	1858	23	R3	313			
PERRY	Monica Eunice	9	3	2001	71	R5	36	S(A)	S(A)15	Tablet/ Ashes

<i>Surname</i>	<i>Forenames</i>	<i>D</i>	<i>M</i>	<i>Y</i>	<i>Age</i>	<i>Reg</i>	<i>Entry</i>	<i>Sect</i>	<i>Plot</i>	<i>MI</i>
PERSONE	John	9	2	1585		R1	206			
PERSONS	Franncis	1	10	1593		R1	240			
PETER	John	23	7	1609		R1	327			
PETER	Jone	30	1	1615		R1	364			
PETHARD	Anne	11	3	1837	2	R3	172			
PETHARD	Daniel	25	5	1918	66	R3	758			
PETHARD	Elizabeth	10	12	1856	55	R3	307			
PETHARD	Mary	30	3	1842	2	R3	213			
PETHARD	Richard	14	3	1837	4	R3	173			
PETHERD	Thomas	17	1	1844	15	R3	220			
PHILIPS	Briget	13	4	1665		R1	512			
PHILLIPS	Ann	9	7	1758		R2	26			
PHILLIPS	Edward	12	12	1746		R1	912			
PHILLIPS	Eleanor	31	8	1736		R1	870			
PHILLIPS	Elizabeth	8	2	1790	79	R2	212	CYC	3	Headstone
PHILLIPS	Elizabeth	19	10	1726		R1	823			
PHILLIPS	Elizabeth	24	11	1665		R1	517			
PHILLIPS	Elizabeth	25	4	1756		R2	13			
PHILLIPS	Ernest Robert	12	3	1987	75	R4	545			Ashes
PHILLIPS	Jane	17	11	1671		R1	546			
PHILLIPS	John	1	2	1685		R1	618			
PHILLIPS	John	24	10	1717		R1	780			
PHILLIPS	Margaret	7	4	1687		R1	627			
PHILLIPS	Margerie	8	2	1643		R1	462			
PHILLIPS	Margrett	17	2	1674		R1	558			
PHILLIPS	Mary	3	6	1704		R1	721			
PHILLIPS	Mary	4	1	1827	68	R3	84			
PHILLIPS	Mary	10	5	1808	77	R2	314			
PHILLIPS	Mary	17	6	1704		R1	722			
PHILLIPS	Mary	28	8	1763		R2	54			
PHILLIPS	Richard	21	6	1779		R2	152			
PHILLIPS	Rita	12	3	1987	81	R4	544			Ashes
PHILLIPS	Robert	21	3	1823	71	R3	61			
PHILLIPS	Robert	28	2	1786		R2	187			
PHILLIPS	Thomas	1	5	1758		R2	24			
PHILLIPS	Thomas	18	12	1695		R1	689			
PHILLIPS	Thomas	21	4	1685		R1	614			
PHILLIPS	Thomas	27	9	1658		R1	489			
PHILLIPS	William	8	5	1768	57	R2	79	CYC	3	Headstone
PHILLIPS	William	22	3	1748		R1	933			
PHILLIPS	William	24	5	1638		R1	441			
PHILLIPS	William	25	6	1822	71	R3	53	CYC	4	Headstone
PHILLIPS	Willm	6	4	1755		R2	11			
PHIPPS	Mary	20	9	1885	92	R3	513			
PIGEON	Alice	26	2	1603		R1	289			
PIGEON	Richard	30	6	1595		R1	247			
PINCHIN	Bertha Elizabeth	7	9	1988	93	R4	558	OG	H-59	H'dstone/ Ashes
PINCHIN	Edna Elizabeth	5	3	2004	82	R5	72	OG	H-59	H'dstone/ Ashes
PIRKES	William	23	11	1803		R2	293			
PITHERS	Lucie Elise	28	2	1990	82	R4	575	H(A)	H(A)19	Plaque/ Ashes
PITT	Edith A.	27	7	1982	69	NIR		S(A)	S(A)10	Tablet/ Ashes
PITT	Reginald	7	4	2000	90	R5	25	S(A)	S(A)10	Tablet/ Ashes
PITTAWAY	Richd	6	2	1755		R2	9			
PLANT	Catherin	22	7	1596		R1	259			
POLE?	Thomas	20	4	1580		R1	191			
POLEY	Agnis	9	6	1547		R1	44			
POLEY	John	16	8	1545		R1	22			
POMEROY	Amy Victoria	20	1	1944	57	R4	178	OG	F-05	Kerbstones

<i>Surname</i>	<i>Forenames</i>	<i>D</i>	<i>M</i>	<i>Y</i>	<i>Age</i>	<i>Reg</i>	<i>Entry</i>	<i>Sect</i>	<i>Plot</i>	<i>MI</i>
POMEROY	James Cecil Malcolm	23	5	1939	52	R4	136	OG	E-05	Kerbstones
POOLE	Elizabeth	24	3	1556		R1	69			
POOLE	John	17	1	1556		R1	68			
POOLE	Martha	4	8	1922	88	R3	794	OG	A-17	
POPPLE	Ivy	16	6	2000	88	R5	29	SE	SE-06	Headstone
PORTER	Charles	23	4	1867	43	R3	378			
PORTER	Eliza	21	12	1864	31	R3	359			
PORTER	Elizabeth	22	5	1844	85	R3	222			
PORTER	Elizabeth	22	1	1882	90	R3	485			
PORTER	Elizabeth Ann	1	1	1885	56	R3	509			
PORTER	George	12	2	1911	82	R3	709	OG	A-38	
PORTER	Hannah	30	12	1841	72	R3	205			
PORTER	Jane	12	3	1927	72	R4	28	OG	B-11	
PORTER	John	4	3	1840	76	R3	195			
PORTER	John	18	5	1886	87	R3	520			
PORTER	Joseph	7	12	1875	72	R3	443			
PORTER	Joseph	14	4	1824	55	R3	67			
PORTER	Joseph	25	6	1848	52	R3	251			
PORTER	Mary	23	9	1874	87	R3	435			
PORTER	Rebecca	5	2	1863	55	R3	343			
PORTER	Sarah	24	6	1870	63	R3	404			
PORTER	William	20	2	1868	63	R3	385			
PORTER	William Walter	9	5	1896	47	R3	596			
POSTLE	Edna May	27	7	1992	76	R4	600	H(A)	H(A)16	H'dstone/ Ashes
POSTLE	Joseph Thomas	26	5	1991	81	R4	585	H(A)	H(A)16	H'dstone/ Ashes
PREEDY	Robert	14	11	1834	52	R3	140			
PREIST	Ann	27	5	1829	73	R3	103			
PREIST	John	24	6	1827	84	R3	86			
PRESTON	Charles William Anthony	25	9	1917	52	R3	752	OG	A-01	Headstone
PRICE	Ada	5	2	1959	78	R4	321	OG	C-67	Headstone
PRICE	Albert	7	9	1954	76	R4	272	OG	C-66	Headstone
PRICE	Alick Herbert	25	2	1970	76	R4	401	OG	E-56	Headstone
PRICE	Ann	9	1	1881	59	R3	478			
PRICE	Annie Elizabeth	12	11	1932	60	R4	79	OG	D-06	Headstone
PRICE	Arthur William	15	5	1920	14	R3	777			
PRICE	Charlotte	14	1	1922	79	R3	787	CYC	27	Headstone
PRICE	Clara	16	9	1953	55	R4	259	OG	B-63	Headstone
PRICE	Elizabeth	8	10	1865	68	R3	371a			
PRICE	Ewart Francis	21	3	2002	75	R5	49	NG	NG-A3	
PRICE	Fanny	7	4	1852	2d	R3	279			
PRICE	Fanny	25	7	1850	4m	R3	263			
PRICE	Florence Edith	17	12	1907	27hrs	R3	682			
PRICE	Florence Emma	4	1	1934	54	R4	89	OG	B-38	
PRICE	Francis	20	6	1949	75	R4	214	OG	D-07	Headstone
PRICE	Grace Alwyn	9	2	1970	64	R4	399	OG	G-35	Headstone
PRICE	Henry	13	7	1955	79	R4	280	OG	B-39	
PRICE	James	13	9	1902	22	R3	641	CYC	27	Headstone
PRICE	John	15	10	1893	93	R3	580			
PRICE	John	21	3	1855	2d	R3	296			
PRICE	Joseph	9	6	1851	1d	R3	274			
PRICE	Majorie	10	3	1972	85	R4	415	OG	E-55	Headstone
PRICE	Malcolm William Braby	17	1	2002	79	R5	46	NG	NG-A2	Headstone
PRICE	Mildred Irene	4	4	1910	13m	R3	701			
PRICE	Philip Godfrey	19	2	1959	63	R4	322	OG	C-65	
PRICE	Ralph John	4	4	1955	84	R4	278	OG	B-64	Headstone
PRICE	Robert	23	8	1912	3	R3	721			
PRICE	Selina Kate	29	10	1955	59	R4	283	OG	C-64	
PRICE	Walter	16	3	1910	7d	R3	696			

<i>Surname</i>	<i>Forenames</i>	<i>D</i>	<i>M</i>	<i>Y</i>	<i>Age</i>	<i>Reg</i>	<i>Entry</i>	<i>Sect</i>	<i>Plot</i>	<i>MI</i>
PRICE	William Henry	29	6	1924	77	R4	10	CYC	27	Headstone
PRIST	Hannah	30	7	1786		R2	190			
PRIST	Mary	12	12	1801	2	R2	278			
PRITCHARD	Evelyn Maud Amy	7	3	1975	65	R4	442	OG	G-67	Headstone
PROFFITT	Arthur Joseph	10	7	1952	74	R4	248	OG	G-09	
PROFFITT	Arthur Thomas	20	12	1967	63	R4	383	OG	G-10	Headstone
PROFFITT	Sarah Sophia	2	5	1978	94	R4	474	OG	G-11	Headstone
PULLOR	Owen	22	11	1556		R1	67			
PUTHERO	Sam	12	10	1689		R1	648			
PUTHERO	Tho	30	11	1689		R1	650			
PYTE	John	28	11	1538		R1	1			
RABBY	John	4	7	1595		R1	248			
RADBURN	Edward	19	1	2005	86	R5	87	OG	H-55	Ashes
RADBURN	Joan Mary	23	12	1987	67	R4	552	OG	H-55	Vase
RANALDS	Ann	15	9	1659		R1	493			
RANLENSON?	Bryane	1	12	1616		R1	368			
RANNALLS	John	14	1	1674		R1	557			
RASTALL	Elizabeth	15	2	1818	8m	R3	26			
RASTALL	Samuel	21	4	1813	20w	R3	3			
RASTALL	William	26	1	1813	46	R3	2			
RAYNOLDS	Marie	28	12	1628		R1	408			
READ	Vera	22	4	1983	71	R4	516			Ashes
REIGNOLDS	Anne	12	2	1694		R1	683			
REYNOLD	Morris	8	8	1641		R1	455			
REYNOLDS	Edward	5	5	1684		R1	605			
RHUL	William Henry	3	8	1942	74	R4	164	OG	B-45	RUHL in GRO
RICKETTES	Joane	14	9	1620		R1	375			
RIDER	John	26	11	1689		R1	649			
RIDER	Mary	22	12	1689		R1	651			
RIDER	Richard	2	4	1689		R1	642			
RIGBEE	Alice	22	10	1546		R1	35			
RILEY	Alfred Edward Teal	17	2	1966	63	R4	368	OG	F-55	
RILEY	June Margaret	29	7	2009	78	R5	123	OG	H-27	Ashes
RILEY	Martha Ann	29	4	1950	90	R4	224	OG	C-51	
RILEY	Myra Ann	18	8	1989	83	R4	569	OG	I-03	
RILEY	Robert	4	12	1980	51	R4	497	OG	H-27	Vase
RILEY	William Teal	2	10	1943	83	R4	173	OG	B-49	Headstone
RILEY	William Uriah	15	12	1966	76	R4	373	OG	F-57	
ROBBINS	Marian Emily	18	12	1973	73	R4	433	OG	E-41	Headstone
ROBBINS	William	12	2	1958	64	R4	311	OG	E-40	Headstone
ROBERSON	Sarah	17	5	1756	66	R2	14	CYB	12	Headstone
ROBERSON	Thomas	9	4	1766	79	R2	66	CYB	11	Headstone
ROBERTES	Robert	12	12	1582		R1	198			
ROBERTS	Ann	24	8	1798	Inf	R2	258			
ROBERTS	Anne	12	9	1841	75	R3	203			
ROBERTS	Anne	30	3	1742		R1	896			
ROBERTS	Charles Colston	8	6	1869	39	R3	395			
ROBERTS	David John	22	8	1997	68	R4	648	S(A)	S(A)06	Tablet/ Ashes
ROBERTS	Edward	7	11	1582		R1	197			
ROBERTS	Eleanor	15	11	1788		R2	204			
ROBERTS	Elizabeth	13	4	1798	59	R2	255			
ROBERTS	Ethel Gertrude	2	6	1989	94	R4	567	OG	D-43	Tablet
ROBERTS	Humphrey	21	3	1745		R1	911			
ROBERTS	Humphrey	30	8	1825	78	R3	76			
ROBERTS	John Albert Victor	24	4	1956	59	R4	290	OG	D-43	Tablet
ROBERTS	Mary	26	4	1799	25	R2	263			
ROBERTS	Mary	26	12	1802	67	R2	285			
ROBERTS	Mary	31	1	1791		R2	216			

<i>Surname</i>	<i>Forenames</i>	<i>D</i>	<i>M</i>	<i>Y</i>	<i>Age</i>	<i>Reg</i>	<i>Entry</i>	<i>Sect</i>	<i>Plot</i>	<i>MI</i>
ROBERTS	Peter James	29	6	1994	34	R4	617	OG	I-20	Vase
ROBERTS	Raymond John	1	11	1984	60	R4	530	OG	H-46	Ashes
ROBERTS	Rhona	2	5	1998	69	R5	6	S(A)	S(A)06	Tablet
ROBERTS	Richard	1	5	1803	85	R2	288			
ROBERTS	Richard	16	6	1788		R2	200			
ROBERTS	Thomas	22	11	1778		R2	149			
ROBERTS	William	6	1	1748		R1	928			
ROBERTS	William	17	5	1822	17w	R3	51			
ROBERTSON	Hannah	26	5	1762		R2	43			
ROBINSON	Carley Jane	20	2	2002	13	R5	48	SE	SE-10	Headstone
ROBINSON	John	17	7	1743		R1	902			
ROBINSON	John	23	1	1727		R1	833			
ROCK	Ann	27	3	1865	81	R3	364	CYA	?	Stone missing
ROCK	John	13	12	1846	75	R3	238			
ROCK	Philip	31	12	1831	65	R3	127			
ROCKE	Isable	6	9	1667		R1	530	CH	Chancel	
ROCKE	John	2	8	1676		R1	563			
ROCKE	John	21	8	1679		R1	574			
RODWAY	Elizabeth	10	12	1852	83	R3	286			
ROGERS	Ann	3	3	1911	79	R3	710			
ROGERS	Henry	13	5	1893	34	R3	577			
ROGERS	Mary	24	7	1707		R1	734			
ROGERS	Thomas	3	7	1874	43	R3	432			
ROGERS	William	3	11	1716		R1	773			
ROSE	Arthur	7	4	1870	3	R3	400			
ROTHWELL	Terence Francis	5	1	2005	71	R5	84	NG	NG-08	Tablet/ Ashes
ROUSE	Eliza	24	5	1889	48	R3	545			
ROUSE	Joseph	22	3	1910	75	R3	699			
ROUSE	Mary Louise	14	8	1969	91	R4	396	OG	B-26	
ROUSE	Nathaniel	20	1	1849	65	R3	255			
ROUSE	Sarah	22	3	1882	60	R3	486a			
ROUSE	Walter	9	3	1929	51	R4	44	OG	B-25	Headstone
ROUSE	Wilfred Hector	23	12	1903	19m	R3	648			
RUGGE	William	1	2	1554		R1	56			
RUTTER	Samuel	8	6	1715		R1	766			
SAITH	Harriett	3	7	1878	38	R3	460			
SALE	Gertrude May	20	6	1917	26	R3	751			
SALISBURY	Amy Elizabeth	10	11	1962	75	R4	350	OG	D-46	Headstone
SALISBURY	Emma	5	4	1920	59	R3	776			
SALISBURY	Eva May	17	3	1913	21	R3	729			
SALISBURY	Owen	9	12	1949	60	R4	218			
SALISBURY	Robert Leslie	4	7	1956	54	R4	294	OG	D-45	Headstone
SALISBURY	Solomon	17	1	1940	78	R4	142			
SALISBURY	William Enoch	5	4	1963	66	R4	355	OG	F-46	Kerbstones
SANDALLS	Cicely Harriet	23	2	1978	73	R4	470	OG	H-16	Ledger
SANDALLS	Frances Amelia	26	4	1922	44	R3	795	OG	A-18	
SANDALLS	Walter Henry	17	4	1996	92	R4	632	OG	H-16	Ledger
SANDIFARD	Alice	20	5	1563		R1	120			
SANDLE	John	30	10	1633		R1	425			
SAUNDERS	Agnes	14	5	1558		R1	85			
SAUNDERS	John	8	8	1578		R1	178			
SAUNDERS	John	10	12	1560		R1	102			
SAUNDERS	Margaret	27	7	1578		R1	177			
SAUNDERS	Margerie	1	1	1552		R1	52			
SAVAGE	Annie Elizabeth	4	9	1893	17m	R3	579			
SAVAGE	Caroline Mary	17	3	1892	6d	R3	566			
SAVAGE	Hannah Caroline	23	3	1922	68	R3	789			
SCARLET	John	7	4	1693		R1	674			

<i>Surname</i>	<i>Forenames</i>	<i>D</i>	<i>M</i>	<i>Y</i>	<i>Age</i>	<i>Reg</i>	<i>Entry</i>	<i>Sect</i>	<i>Plot</i>	<i>MI</i>
SCARLET	Margaret	4	6	1692		R1	668			
SCARLET	Mary	12	9	1694		R1	680			
SCARLETT	John	29	9	1685		R1	617			
SEATON	Mrs	9	12	1591		R1	234			
SEATON	Robert	6	2	1590		R1	229			
SHAMMON	Hilda Mary	26	6	1911	1m	R3	713			
SHANNON	Michael John	?	?	1993	67	NIR		H(A)	H(A)02	Plaque
SHARP	Agnes	14	3	1960	78	R4	331	OG	D-60	Headstone
SHARP	Edward	14	9	1766		R2	71			
SHARP	John	8	5	1965	76	R4	364	OG	D-61	Headstone
SHARP	Joseph	9	11	1926	87	R4	21	CYC	25	Headstone
SHARP	Mary Ann	30	6	1911	76	R3	714	CYC	24	Headstone
SHEAF	Anne	4	10	1803	83	R2	292			
SHEAF	Anne	28	5	1840	58	R3	199	CYC	6	Headstone
SHEAF	Charles	19	10	1849	28	R3	260	CYC	8	Headstone
SHEAF	Frances	22	10	1864	44	R3	358	CYB	7	Headstone & FS
SHEAF	Hannah	30	7	1808	80	R2	317			
SHEAF	John	16	11	1798	81	R2	260			
SHEAF	John Taylor	29	5	1845	2+	R3	227	CYC	7	Headstone
SHEAF	John William	15	2	1868	21	R3	384	CYB	6	Headstone & FS
SHEAF	Thomas	6	9	1850	73	R3	264	CYC	5	Headstone & FS
SHEAF	Thomas	9	12	1865	48	R3	372	CYB	8	Headstone/FS
SHEAF	Thomas	10	8	1868	28	R3	390	CYB	5	Headstone & FS
SHEAF	Thomas	27	7	1876	2	R3	447	CYB	4	Headstone
SHEAF	William Dingley	23	8	1862	51	R3	338	CYC	2	Headstone
SHEARMAN	William	19	12	1858	6	R3	323			
SHELDON	Derek Robert			1987	37	NIR			H-53	
SHELDON	William Thompson	15	12	1972	24	R4	422	OG	G-52	Headstone
SHELTON	Elijah Simon	15	5	1929	72	R4	46	OG	B-29	
SHELTON	Harvey Thomas	13	8	1951	57	R4	240	OG	A-64	
SHELTON	Mary	5	3	1731		R1	854			
SHELTON	Mary Ann	24	12	1942	80	R4	165	OG	E-24	
SHELTON	Sarah	9	4	1750		R1	938			
SHEPHERD	Richard	17	11	1655		R1	475			
SHEPHERD	Thomas	17	11	1655		R1	476			
SHERIFF	Richard	21	11	1657		R1	482			
SHERMAN	John	18	5	1594		R1	243			
SHIELD	Horace Arthur	18	10	1989	78	R4	570	OG	I-04	
SHILLTON	Jo...?	23	2	1597		R1	269			
SHILTO?	Ide?	23	2	1697		R1	703			
SHILTON	Mary Elizabeth	7	10	1995	67	R4	629	OG	I-23	Headstone
SHOTTON	Oliver James	12	1	2006	87	R5	93	NG	NG-B7	Headstone
SHRAPNELL	Arthur Herbert	10	3	2003	86	R5	59	OG	I-19	
SHRAPNELL	Eileen Mary	26	11	1993	72	R4	611	OG	I-19	
SHYNN	Henry John Bayliss	11	8	1977	64	R4	466	OG	H-13	Headstone
SHYNN	Violet May	13	1	1994	81	R4	610	OG	H-13	Headstone
SIDAWAY	Stanley Arthur	13	1	2005	89	R5	88	NG	NG-B4	H'dstone/ Ashes
SIMMONDS	Elizabeth	9	5	1771		R2	108			
SIMMONDS	John	3	9	1767		R2	74			
SIMMONDS	William	11	5	1771		R2	109			
SIMMONS	Mary	24	4	1793		R2	227			
SIMONDS	Thomas	29	4	1697		R1	697			
SLEY	William	10	1	1616		R1	369			
SLY	Mary	7	9	1599		R1	276			
SLY	Mrs	20	3	1612		R1	344			
SLYE	John	27	3	1631		R1	419			
SLYE	Joyce	2	9	1628		R1	407			
SMITH	Ada Ellen	9	10	1962	79	R4	349	OG	H-04	Kerbstones

<i>Surname</i>	<i>Forenames</i>	<i>D</i>	<i>M</i>	<i>Y</i>	<i>Age</i>	<i>Reg</i>	<i>Entry</i>	<i>Sect</i>	<i>Plot</i>	<i>MI</i>
SMITH	Albert	8	3	1906	15m	R3	667	CYC	21	Headstone
SMITH	Albert William	30	12	1960	84	R4	333	OG	F-39	
SMITH	Allen Harris	3	8	1868	6m	R3	389			
SMITH	An	16	6	1604		R1	301			
SMITH	Ann	14	2	1847	73	R3	240			
SMITH	Ann	19	5	1909	73	R3	689			
SMITH	Ann	13	9	1929	88	R4	52	OG	B-32	
SMITH	Anne	5	3	1837	6m	R3	171			
SMITH	Anne	7	5	1817	57	R3	23			
SMITH	Anne	16	3	1849	71	R3	256			
SMITH	Annie	25	2	1880	14m	R3	472			
SMITH	Arthur William	4	6	1883	8m	R3	499			
SMITH	Benjamin	5	1	1929	87	R4	40	OG	B-22	
SMITH	Bidadenquicke?	30	11	1570		R1	146			
SMITH	Cecilia	18	3	1993	86	NIR		CYC	20	Plaque
SMITH	Charles	4	10	1821	4m	R3	48			
SMITH	Charles	21	10	1895	71	R3	594			
SMITH	Charles	28	12	1926	91	R4	23	OG	A-35	
SMITH	Clara	1	12	1867	4	R3	381			
SMITH	Clara	11	3	1908	39	R3	685			
SMITH	Dennis John	9	5	1970	66	R4	402	OG	E-62	
SMITH	Dora Florence	26	4	1899	4	R3	615	CYC	20	Headstone
SMITH	Edith	19	2	1879	7w+	R3	466			
SMITH	Edith	30	4	1959	75	R4	323	OG	H-02	
SMITH	Edward	26	6	1892	8m	R3	569			
SMITH	Edward Stobart	29	7	1952	78	R4	249	OG	E-36	Vase
SMITH	Eliz:	19	2	1603		R1	288			
SMITH	Eliza	19	7	1861	32	R3	332			
SMITH	Elizab	14	8	1700		R1	711			
SMITH	Elizabeth	8	9	1906	64	R3	672			
SMITH	Elizabeth	12	2	1835	78	R3	147			
SMITH	Elizabeth	13	10	1829	35	R3	106			
SMITH	Elizabeth	14	7	1833	6m	R3	133			
SMITH	Elizabeth	22	3	1818	26	R3	27	CYC	9	Headstone
SMITH	Elizabeth	24	8	1892	12	R3	570			
SMITH	Elizabeth Stobart	26	5	1956	75	R4	293	OG	E-37	Vase
SMITH	Ellen	29	10	1871	7	R3	409			
SMITH	Enid Martha	23	4	2009	97	R5	121	OG	F-17	Ashes
SMITH	Frederick Harcourt	12	11	1907	55	R3	679			
SMITH	George Benjamin	30	3	1901	29	R3	631			
SMITH	George William	31	1	1875	20	R3	439			
SMITH	Hannah	29	10	1871	5	R3	410			
SMITH	Hannah	29	7	1914	61	R3	734			
SMITH	Harriot	10	8	1828	5m	R3	96			
SMITH	Helen Marjorie	25	8	1951	53	R4	239	OG	F-16	Headstone
SMITH	Henrie	15	8	1582		R1	196			
SMITH	Isabell	2	4	1585		R1	205			
SMITH	James Roderick	8	9	1987	79	R4	550	OG	F-17	Plaque
SMITH	Job	4	12	1871	53	R3	415			
SMITH	Job	14	5	1812	5	R2	337			
SMITH	John	3	6	1905	74	R3	661			
SMITH	John	8	11	1835	44	R3	154			
SMITH	John	11	2	1842	83	R3	211			
SMITH	John	14	6	1595		R1	245			
SMITH	John	17	12	1605		R1	310			
SMITH	John	18	2	1815	58	R3	12	CYC	9	Headstone
SMITH	John	21	12	1788	95	R2	208	CYC	13	Headstone
SMITH	John	21	9	1801		R2	276			



<i>Surname</i>	<i>Forenames</i>	<i>D</i>	<i>M</i>	<i>Y</i>	<i>Age</i>	<i>Reg</i>	<i>Entry</i>	<i>Sect</i>	<i>Plot</i>	<i>MI</i>
SMITH	John	25	1	1567		R1	140			
SMITH	John	28	11	1951	78	R4	243	OG	C-50	
SMITH	John Essex	6	1	1986	72	R4	534	OG	H-47	
SMITH	John Heber	4	5	1953	71	R4	257	OG	H-01	Headstone
SMITH	Jone	10	5	1615		R1	358			
SMITH	Joseph	28	7	1830	57	R3	113			
SMITH	Leah Rose	25	9	1943	68	R4	171	OG	B-48	
SMITH	Margaret	1	1	1595		R1	254			
SMITH	Margaret	17	1	1598		R1	274			
SMITH	Margery	19	3	1603		R1	290			
SMITH	Mary	1	9	1824	86	R3	70			
SMITH	Mary	4	7	1825	15	R3	75			
SMITH	Mary	7	1	1872	12	R3	417			
SMITH	Mary	12	2	1905	59	R3	655			
SMITH	Mary	13	8	1857	65	R3	311			
SMITH	Mary	17	9	1769		R2	86	CYC	13	Headstone
SMITH	Mary	17	9	1874	8	R3	434			
SMITH	Mary	19	9	1821	48	R3	47			
SMITH	Mary	25	4	1833	38	R3	131			
SMITH	Mary	26	1	1784		R2	171			
SMITH	Mary Ann	24	6	1968	89	R4	387	OG	E-59	
SMITH	Mary Caroline	11	4	1953	81	R4	255	OG	F-27	Headstone
SMITH	Minnie	2	12	1877	7m	R3	455			
SMITH	Nicola Louise	8	10	2005	34	R5	91	NG	NG-09	Ashes
SMITH	Nigel	27	6	1973	13	NIR		CYC	20	Plaque
SMITH	Norah Mary	28	6	1923	15	R3	799	CYC	22	Headstone
SMITH	Norman Ralph	27	5	1987	89	NIR		CYC	20	Plaque
SMITH	Phyllis	18	3	1994	92	R4	615	OG	E-60	
SMITH	Ralph John	28	5	1958	89	R4	317	OG	F-28	Headstone
SMITH	Richard	22	1	1804	3	R2	294			
SMITH	Robert	1	6	1921	32	R3	782	OG	A-12	
SMITH	Rowland Herbert	31	12	1872	3m	R3	425			
SMITH	Samuel	5	4	1863	28	R3	344			
SMITH	Sarah	3	12	1911	95	R3	716			
SMITH	Sarah	6	11	1776	76	R2	145	CYC	10	Headstone
SMITH	Sarah	9	3	1811	78	R2	332			
SMITH	Susannah	12	6	1838	30	R3	188			
SMITH	Thomas	7	8	1579		R1	185			
SMITH	Thomas	12	1	1842	45	R3	207			
SMITH	Thomas	29	6	1747		R1	918			
SMITH	Wallace Alec	24	8	1961	65	R4	341	OG	F-17	Headstone
SMITH	Walter	7	12	1957	72	R4	310	OG	H-05	Kerbstones
SMITH	William	2	10	1879	75	R3	471			
SMITH	William	2	6	1897	64	R3	601			
SMITH	William	6	2	1825	60	R3	74			
SMITH	William	24	3	1937	75	R4	111			D.20.3.1937
SMITH	Wilson	20	6	1929	61	R4	50	OG	A-41	
SMITHE?	Willm	29	2	1591		R1	236			
SMYTH	Ales	16	2	1639		R1	448			
SMYTH	Thomas	5	3	1624		R1	390			
SNELL	Phillip David	27	4	2004	48	R5	73	NG	NG-03	Tablet/ Ashes
SNOW	Anne	3	1	1596		R1	261			
SOLLIS	Frederick John	21	2	1970	65	R4	400	OG	G-37	Headstone
SOLLIS	Gladys	9	9	1998	92	R5	9	OG	G-38	Ashes
SOMERVILLE	Alan Temple	D.15	4	1993	63	NIR		H(A)	H(A)04	Plaque/ Ashes
SOMERVILLE	Shirley	16	2	2010	76	R5	129	H(A)	H(A)04	Plaque/ Ashes
SONDLE	Susanna	22	5	1621		R1	377			
SORRELL	John	14	2	1624		R1	389			

<i>Surname</i>	<i>Forenames</i>	<i>D</i>	<i>M</i>	<i>Y</i>	<i>Age</i>	<i>Reg</i>	<i>Entry</i>	<i>Sect</i>	<i>Plot</i>	<i>MI</i>
SOUTHWELL	Fanny Elizabeth	24	10	1979	93	R4	485	OG	H-23	
SOUTHWELL	Samuel John	1	11	2001	72	R5	41	NG	NG-A1	Plaque
SPIERS	Albert	10	8	1880	29	R3	474			
SPIERS	Amy	5	4	1978	67	R4	473	OG	H-18	
SPIERS	Andrew Derek	12	1	2000	66	R5	22	SE	SE-01	
SPIERS	Charles	2	3	1924	80	R4	4	OG	A-20	
SPIERS	Emily Ann	6	4	1859	1w	R3	326			
SPIERS	Ernest	5	6	1987	77	R4	548	OG	H-18	
SPIERS	Frederick	15	1	1990	83	R4	572	OG	G-63	Headstone
SPIERS	George K.	11	6	1925	45	R4	17	OG	A-30	
SPIERS	Harry	23	4	1951	76	R4	235	OG	G-05	Headstone
SPIERS	Heber Cyril	1	10	1999	89	R5	18	OG	G-05	Tablet/ Ashes
SPIERS	Henry Morris	25	6	1928	72	R4	39	OG	B-20	
SPIERS	Jane	25	1	1962	84	R4	347	OG	G-06	Headstone
SPIERS	Lilian Nancy	10	8	1974	63	R4	437	OG	G-62	Headstone
SPIERS	Louisa	27	5	1947	91	R4	200	OG	B-21	
SPIERS	Mary	31	1	1891	75	R3	556			
SPIERS	Mary Ann	14	8	1950	73	R4	228	OG	D-33	
SPIERS	Mary Ann	30	10	1934	87	R4	94	OG	A-21	
SPIERS	Mary Anne	27	1	1838	7m	R3	184			
SPIERS	Neville James	D.14	9	2007	70	R5	115	NG	NG-14	Tablet/ Ashes
SPIERS	Olive Kathleen	11	10	1920	5	R3	779	OG	B-02cs	
SPIERS	Thomas	12	7	1883	72	R3	500			
SPINK	Henry	15	12	1945	84	R4	190	OG	B-56	
SPINK	Jane	21	8	1923	66	R4	2	OG	A-19	
SPOONER	William	18	12	1638		R1	442			
SPRAGE	Dark	17	7	1775		R2	138			
SPRAGG	Ada Maria	27	10	1950	68	R4	229	OG	E-32	
SPRAGG	Benjamin	7	3	1917	67	R3	749	CYC	38	Headstone
SPRAGG	Charles Lewis	23	5	1931	51	R4	69	OG	C-24	
SPRAGG	Edward	3	10	1872	60	R3	423			
SPRAGG	Elizabeth	9	10	1952	87	R4	252			
SPRAGG	Elizabeth	30	1	1835	5m	R3	146			
SPRAGG	Elizabeth Mary	4	12	1981	79	R4	507	OG	H-35	Headstone
SPRAGG	Francis Arthur	10	3	1956	60	R4	288	OG	D-41	
SPRAGG	Geoffrey	4	9	1901	10W	R3	634			
SPRAGG	George William	4	6	1935	50	R4	98	OG	A-48	Plaque
SPRAGG	Harold Graham	22	1	1942	39	R4	157	OG	E-19	Tablet
SPRAGG	Harriet	28	6	1849	11m	R3	259			
SPRAGG	John Herbert	28	3	1945	57	R4	186	OG	B-55	
SPRAGG	Margaret Emma	4	3	1949	64	R4	213	OG	B-59	
SPRAGG	Mary	6	3	1858	75	R3	315			
SPRAGG	Mary	8	4	1770		R2	93			
SPRAGG	Ralph	14	2	1983	82	R4	514	OG	H-35	Headstone
SPRAGG	Robert	9	11	1845	5m	R3	130			
SPRAGG	Robert	20	6	1766		R2	70			
SPRAGG	Robert	20	3	1772		R2	117			
SPRAGG	Robert	21	3	1770		R2	92			
SPRAGG	Sarah	8	7	1772		R2	120			
SPRAGG	Susan	5	6	1855	32	R3	297			
SPRAGG	Thomas	8	8	1845	60	R3	131			
SPRAGG	Thomas	15	4	1851	41	R3	272			
SPRAGG	Victor	30	12	1959	59	R4	326	OG	D-59	
SPRAGG	William	13	3	1859	79	R3	325			
SPRAGGE	Abra	27	10	1641		R1	457			
SPRAGGE	Agnis	21	1	1565		R1	133			
SPRAGGE	Ales	22	10	1641		R1	456			
SPRAGGE	Anne	1	9	1682		R1	593			

<i>Surname</i>	<i>Forenames</i>	<i>D</i>	<i>M</i>	<i>Y</i>	<i>Age</i>	<i>Reg</i>	<i>Entry</i>	<i>Sect</i>	<i>Plot</i>	<i>MI</i>
SPRAGGE	Anne	18	11	1684		R1	610			
SPRAGGE	Anne	19	6	1827	21	R3	85			
SPRAGGE	Anne	20	1	1732		R1	858			
SPRAGGE	Charles	22	11	1804		R2	300			
SPRAGGE	Dorothy	0	11	1669		R1	542			
SPRAGGE	Edward	5	11	1824	81	R3	73			
SPRAGGE	Edward	6	3	1737		R1	876			
SPRAGGE	Edward	16	8	1658		R1	485			
SPRAGGE	Edward	20	1	1666		R1	522			
SPRAGGE	Edward	25	9	1765		R2	62			
SPRAGGE	Eleanor	19	11	1800	57	R2	270			
SPRAGGE	Elenor	17	4	1640		R1	451			
SPRAGGE	Elizab	16	12	1613		R1	345			
SPRAGGE	Elizabeth	6	6	1685		R1	615			
SPRAGGE	Elizabeth	10	1	1816	35	R3	14			
SPRAGGE	Elizabeth	12	7	1688		R1	635			
SPRAGGE	Elizabeth	14	8	1690		R1	654			
SPRAGGE	Elizabeth	18	12	1636		R1	438			
SPRAGGE	Elizabeth	22	3	1748		R1	932			
SPRAGGE	Ester	13	8	1605		R1	308			
SPRAGGE	Fanny	11	9	1808	10m	R2	319			
SPRAGGE	Frances	1	2	1805	31	R2	301			
SPRAGGE	Frances	7	4	1732		R1	856			
SPRAGGE	Frances	25	6	1802	77	R2	282			
SPRAGGE	George	9	3	1580		R1	193			
SPRAGGE	James	5	3	1831	61	R3	118			
SPRAGGE	John	1	4	1684		R1	604			
SPRAGGE	John	2	4	1687		R1	626			
SPRAGGE	John	4	5	1814	67	R3	7			
SPRAGGE	John	8	3	1694		R1	684			
SPRAGGE	John	9	1	1565		R1	132			
SPRAGGE	John	13	8	1561		R1	105			
SPRAGGE	John	14	9	1626		R1	398			
SPRAGGE	John	18	10	1634		R1	427			
SPRAGGE	John	26	3	1748		R1	924			
SPRAGGE	Mary	1	12	1814	35	R3	10			
SPRAGGE	Mary	5	10	1688		R1	637			
SPRAGGE	Mary	10	6	1688		R1	634			
SPRAGGE	Mary	21	1	1828	82	R3	89			
SPRAGGE	Rafe	24	6	1612		R1	342			
SPRAGGE	Richard	30	1	1571		R1	156			
SPRAGGE	Robert	3	12	1809		R2	328			
SPRAGGE	Robert	21	5	1693		R1	675			
SPRAGGE	Robert	26	11	1641		R1	458			
SPRAGGE	Sarah	11	10	1654		R1	469			
SPRAGGE	Sarah	16	1	1823	85	R3	59			
SPRAGGE	Simon	14	8	1562		R1	114			
SPRAGGE	Susanna	6	1	1747		R1	922			
SPRAGGE	Susanna	10	12	1560		R1	103			
SPRAGGE	Susannah	2	6	1751		R2	1			
SPRAGGE	Susannah	30	4	1785		R2	181			
SPRAGGE	Thomas	3	5	1705		R1	726			
SPRAGGE	Thomas	31	10	1710		R1	750			
SPRAGGE	Willm	1	7	1596		R1	258			
SPRAGGE	Robert (Snr)	27	11	1737		R1	872			
SPRAGGE	Thomas (Snr)	8	3	1695		R1	690			
SPURRIER	Betty	22	10	1724		R1	809			
SPURRIER	Elizabeth	8	4	1743		R1	901			

<i>Surname</i>	<i>Forenames</i>	<i>D</i>	<i>M</i>	<i>Y</i>	<i>Age</i>	<i>Reg</i>	<i>Entry</i>	<i>Sect</i>	<i>Plot</i>	<i>MI</i>
SPURRIER	John	12	6	1720		R1	790			
SPURRIER	Thomas	25	8	1727		R1	826			
STAIT	Charles	9	1	1848	76	R3	244			
STAITE	Sarah	3	4	1816	44	R3	16			
STAITE	William	2	4	1846	38	R3	234			
STANFORD	Mary	8	11	1833	5	R3	135			
STANFORD	Phoebe	2	8	1831	26	R3	122			
STANLEY	Ellen	9	8	1956	75	R4	295	OG	C-16	
STANLEY	George	14	1	1842	5m	R3	208			
STANLEY	Leonard	1	8	1927	47	R4	32	OG	B-16	
STANTON	Arthur	20	5	1851	1m	R3	273			
STANTON	Owen	18	11	1852	1d	R3	285			
STANTON	Rebecca	10	11	1833	73	R3	136			
STANTON	William	27	1	1820	60	R3	39			
STAUNTON	Mary	19	1	1772		R2	116			
STAY	Elizabeth	23	11	1545		R1	29			
STEEVENS	Jonathan	27	10	1676		R1	564			
STEEVENS	Thomas	6	12	1676		R1	565			
STEPHENS	Ann	11	6	1863	5m	R3	348			
STEPHENS	Anne	11	1	1748		R1	929			
STEPHENS	Anne	18	5	1823	32	R3	63			
STEPHENS	Anne	31	12	1910	79	R3	707			
STEPHENS	Charles	18	8	1831	26m	R3	123			
STEPHENS	Edward	26	5	1870	67	R3	401			
STEPHENS	Elisha	29	6	1804	4m	R2	295			
STEPHENS	Eliza	16	5	1828	15m	R3	92			
STEPHENS	Elizabeth	0	0	1752		R2	3			
STEPHENS	Elizabeth	9	1	1831	74	R3	117	CYB	10	Headstone & FS
STEPHENS	Elizabeth	27	11	1837	73	R3	182			
STEPHENS	Emanuel	15	10	1851	87	R3	276	CYB	10	Headstone & FS
STEPHENS	Emmanuel	25	11	1872	76	R3	424			
STEPHENS	Enoch	19	8	1864	35	R3	356			
STEPHENS	Evelyn Zillah	19	5	1967	61	R4	378	OG	G-26	
STEPHENS	Frederick	2	7	1821	4m	R3	44			
STEPHENS	Frederick	8	6	1865	6	R3	370			
STEPHENS	George	22	9	1835	18m	R3	152			
STEPHENS	Georgina	31	7	1884	33	R3	504			
STEPHENS	Hannah	13	6	1849	17	R3	258			
STEPHENS	Hannah	16	4	1865	79	R3	368			
STEPHENS	Job	14	11	1852	58	R3	184			
STEPHENS	John	2	6	1812	19	R2	338			
STEPHENS	John	6	8	1830	74	R3	114			
STEPHENS	John	23	12	1716		R1	775			
STEPHENS	Joseph	1	12	1805	6m	R2	308			
STEPHENS	Martha	25	7	1837	5	R3	179			
STEPHENS	Mary	5	6	1824	66	R3	68			
STEPHENS	Mary	18	5	1818	9d	R3	29			
STEPHENS	Mary	21	4	1737		R1	871			
STEPHENS	Mary Ann	13	3	1851	11	R3	269a			
STEPHENS	Mary Ann	19	2	1845	35	R3	223			
STEPHENS	Richard	29	2	1820	68	R3	41			
STEPHENS	Rosalind Ann	7	1	1998	50	R5	1	OG	I-35	Headstone
STEPHENS	Samuel	17	2	1830	2	R3	110			
STEPHENS	Sarah	1	4	1869	85	R3	393			
STEPHENS	Sarah	22	2	1845	2w	R3	225			
STEPHENS	Sarah	23	4	1796		R2	246			
STEPHENS	Sarah	25	7	1804	92	R2	207		1	D.21.07.1804
STEPHENS	Sophia	14	7	1850	30	R3	262			

<i>Surname</i>	<i>Forenames</i>	<i>D</i>	<i>M</i>	<i>Y</i>	<i>Age</i>	<i>Reg</i>	<i>Entry</i>	<i>Sect</i>	<i>Plot</i>	<i>MI</i>
STEPHENS	Thomas	8	7	1823	64	R3	65			
STEPHENS	Thomas	12	1	1800	2	R2	266			
STEPHENS	Viena	13	8	1828	29	R3	97			
STEPHENS	Vina	21	12	1829	66	R3	109			
STEPHENS	William	1	7	1831	68	R3	120			
STEPHENS	William	12	3	1737		R1	877			
STEPHENS	William	12	9	1858	71	R3	320			
STEVENS	Thomas	4	4	1802	1	R2	281			
STEVENSON	Robert Allen	29	9	1932	9	R4	78	OG	C-08	
STHEPHENS	Richard	26	11	1791		R2	219			
STILES	Ann	13	3	1791		R2	217			
STILES	Edward	8	4	1840	57	R3	197			
STILES	Elizabeth	12	12	1814	66	R3	11			
STILES	Jane	23	8	1810	31	R2	331			
STILES	John	15	6	1785		R2	183			
STILES	Mary	28	5	1785		R2	182			
STILES	Sarah	22	4	1785		R2	180			
STILES	William	11	4	1850	75	R3	261			
STOKES	Ann	19	4	1918	68	R3	756	OG	A-03	
STOKES	Frank Edward	5	6	2006	88	R5	99	NG	NG-B8	Headstone
STOKES	Jesse	8	2	1928	79	R4	35	OG	B-18	
STOKES	Peter Lee	5	3	1966	11	R4	369	OG	E-57	Headstone
STOLLARD	Mary	9	7	1680		R1	581			
STOW	Richard	12	1	1564		R1	129			
STRAFORD	Alice	1	7	1573		R1	164			
STRAINE	Sibble	6	7	1555		R1	59			
STRAPY	Thomas	5	10	1579		R1	187			
STRATFORD	Thomas	16	6	1888	40	R3	537	CYA	17	Headstone
STRINGER	Alice	9	5	1547		R1	41			
STRINGER	John	2	12	1540		R1	8			
STRINGER	Willm	11	12	1541		R1	11			
STRONG	Emma	11	10	1891	70	R3	561			
STUDLEY	Richard	27	8	1578		R1	181			
STYLES	Mary	22	4	1844	70	R3	221			
STYLES	Robert	9	1	1823	82	R3	58			
SWINDYLHURST	Robert	5	3	1541		R1	12			
SYMONDS	Sarah	17	2	1739		R1	888			
SYMONDS	Sarah	1	1	1749		R1	937			
SYMONS	Thomas	17	12	1747		R1	921			
TAILOR	Hannah	18	1	1820	55	R3	37			
TANDY	Francis Taylor	12	4	1771		R2	100			
TANNER	Joane	10	1	1590		R1	227			
TAPLIN	Ann	17	7	1876	78	R3	446			
TAPLIN	Daniel	7	12	1898	70	R3	613			
TAPLIN	Elizabeth	20	6	1862	32	R3	336			
TAPLIN	Ethel	19	3	1893	4	R3	574			
TAPLIN	Kate	16	5	1933	73	R4	85	OG	A-37	
TAPLIN	Thomas	12	1	1927	66	R4	24	OG	A-36	
TARRANT	Emma	18	4	1854	34	R3	292			
TAYLER	Jane	20	2	1836	17	R3	161			
TAYLOR	Catherine	15	5	1864	58	R3	354			
TAYLOR	Coleen Ann	6	2	2010	56	R5	128	OG	E-45	Ashes
TAYLOR	Daniel	9	7	1879	78	R3	469			
TAYLOR	David John	26	3	1992	2hrs	R4	598	OG	E-45	Tablet
TAYLOR	Dorothy Ann	16	8	1901	81	R3	633			
TAYLOR	Eliza	12	1	1887	54	R3	525			
TAYLOR	Elizabeth	20	3	1805	33	R2	303			
TAYLOR	Ellen	19	1	1849	2+	R3	254			

<i>Surname</i>	<i>Forenames</i>	<i>D</i>	<i>M</i>	<i>Y</i>	<i>Age</i>	<i>Reg</i>	<i>Entry</i>	<i>Sect</i>	<i>Plot</i>	<i>MI</i>
TAYLOR	Hannah	10	11	1890	60	R3	554	CYB	1	Headstone
TAYLOR	Henrie	28	3	1580		R1	190			
TAYLOR	John	27	4	1984	82	R4	528	OG	H-44	
TAYLOR	Mary	9	5	1717		R1	778			
TAYLOR	Richard	3	2	1847	80	R3	239			
TAYLOR	Richard	4	5	1910	73	R3	702			
TAYLOR	Thomas	22	9	1669		R1	539			
TEAGUE	Arthur	18	3	1974		NIR	BoR			
TEAGUE	Albert Edwin	1	4	1916	24	R3	743	CYC	39	Headstone
TEAGUE	Dora	28	2	1992	92	R4	597	OG	A-55	Plaque
TEAGUE	Edith Maria	22	2	1946	82	R4	193	OG	A-57	
TEAGUE	Edna	24	9	1980	56	R4	493			Ashes
TEAGUE	Edwin Samuel	28	9	1943	77	R4	172	OG	A-56	
TEAGUE	George	6	8	1943	42	R4	170	OG	A-55	Headstone
THOMBS	Alice Maud	16	1	1925	60	R4	15			
THOMPSON	Gertrude Rhoda	27	2	1953	60	R4	254	OG	H-03	
THORNBEE	Anne	14	4	1576		R1	172			
THORNTON	Albert	17	12	1958	79	R4	320	OG	F-36	Kerbstones
THORNTON	Alexander	22	5	1883	6d	R3	497			
THORNTON	Dorothy Rosa	21	12	1983	69	R4	523	OG	H-40	
THORNTON	Edith Jane	22	7	1877	11m	R3	450			
THORNTON	Frederick	21	12	1886	13	R3	524			
THORNTON	James	27	2	1930	63	R4	57	OG	C-09	
THORNTON	Louisa	16	11	1878	6w	R3	462			
THORNTON	Lydia	20	10	1904	37	R3	652			
THORNTON	Myra	20	4	1884	2d	R3	502			
THORNTON	Nora Alice	27	7	1888	11m	R3	539			
THORNTON	Rosa	15	6	1974	93	R4	435	OG	F-37	Kerbstones
THORNTON	Sidney Albert	7	4	1993	76	R4	607	OG	I-16	
THOULD	Frank Kitchener	5	6	1989	73	R4	568	OG	I-02	Headstone
THUBRID?	Edmond	20	6	1614		R1	347			
TIDMARSH	Herbert Marcus	31	5	1983	82	R4	519	OG	H-39	
TIDMARSH	Margaret	7	1	2000	75	R5	21	OG	I-45	Headstone
TIDMARSH	Ruth Hilda	8	9	1983	78	R4	521	OG	H-39	
TONNFEN	William	8	4	1623		R1	383			
TOWLER	Bessie Mary	9	4	1988	68	R4	554	H(A)	H(A)06	Plaque/ Ashes
TOWNSEND	Elenor	27	4	1640		R1	452			
TOWNSEND	Elizabeth	16	8	1808	inf	R2	318			
TOWNSEND	Hannah	23	1	1842	53	R3	210			
TOWNSEND	Mary	26	12	1900	84	R3	627			
TOWNSEND	Susan	3	1	1901	77	R3	628			
TOWNSEND	William	22	12	1850	76	R3	266			
TREAVIS	Tho	10	8	1680		R1	582			
TRENFIELD	Millicent Emily	17	8	1946	58	R4	194	OG	C-23	Tablet
TROVICE	Mathew	18	10	1681		R1	589			
TRUE	Elizabeth	23	1	1744		R1	906			
TURNER	Ann	20	1	1860	82	R3	328			
TURNER	Joseph	23	1	1865	101	R3	360			
TUSTIN	Allan	20	6	2002	70	R5	51	S(A)	S(A)19	Tablet/ Ashes
TUSTIN	Janet Mary	23	3	2007	74	R5	103	S(A)	S(A)19	Tablet/ Ashes
UNDERHILL	Dorothy May	14	1	1977	71	R4	460	OG	H-09	Headstone
UNDERHILL	Norman Brian	17	11	1936	2d	R4	110			
UNDERHILL	Norman Cyril	14	1	1983	76	R4	513	OG	H-09	Headstone
UNDERHILL	Sarah	25	10	1856	3	R3	305			
UNKNOWN	Jane	14	3	1596		R1	263			
UNKNOWN	Mary	28	5	1597		R1	266			
UNKNOWN		3	11	1558		R1	91			
URQUHART	Arthur James	8	4	1922	10m	R3	791			

<i>Surname</i>	<i>Forenames</i>	<i>D</i>	<i>M</i>	<i>Y</i>	<i>Age</i>	<i>Reg</i>	<i>Entry</i>	<i>Sect</i>	<i>Plot</i>	<i>MI</i>
VAN DEN BERG	Wilhelmina	23	5	1958	50	R4	316	OG	E-42	Vase
Van DIJK	Petronella	6	8	1996	87	R4	639	OG	E-43	Headstone
Van DIJK	Willem Leonard	7	5	1971	59	R4	410	OG	F-62	Headstone
VEAL	Gladys	28	2	1891	8w	R3	558			
VERNALL	Doris	13	11	1991	56	NIR		OG	D-55	Headstone
VICARAGE	Sarah	27	4	1918	84	R3	757			
VICKRIDGE	John	23	10	1909	77	R3	692			
VINES	Cyril Herbert	22	9	1980	80	R4	492	OG	H-22	Headstone
VINES	Doris Muriel	19	9	1979	75	R4	484	OG	H-22	Headstone
WAGGE	Robert	22	11	1551		R1	48			
WALFORD	Anne	31	1	1814	30	R3	5			
WALICE	Alice	27	12	1562		R1	117			
WALKER	Dorothy Clara	17	11	1961	70	R4	343	OG	E-49	Headstone
WALKER	Francis William	27	7	1972	77	R4	419	OG	E-50	Headstone
WARD	Daniel	26	10	1727		R1	832			
WARD	John	16	12	1753		R2	5			
WARD	Sarah	2	12	1740		R1	893			
WARING	Catherine	13	8	1694		R1	679			
WARING	Mary	16	12	1675		R1	562			
WARINGE	Margerie	8	9	1626		R1	397			
WARINGE	Marie	8	2	1653		R1	468			
WARINGE	Samuell	29	9	1635		R1	432			
WARNER	Alice	3	9	1727		R1	828			
WARNER	Charles	6	12	1945	41	R4	189	OG	F-04	
WARNER	Daphne Ann	17	10	2003	60	R5	68	OG	I-13	H'dstone/ Ashes
WARNER	Dora Blake Durell	18	12	1967	53	R4	382	OG	D-53	Ashes
WARNER	Elsie Mary	22	10	1938	41	R4	129	OG	A-52	D.19.11.1938
WARNER	Flora Elizabeth	1	8	1924	33	R4	12	OG	A-26	
WARNER	Frank	8	11	1929	65	R4	55	OG	A-45	
WARNER	Frank William	7	10	1993	77	R4	609	OG	I-18	Headstone
WARNER	Fred	20	2	1933	41	R4	83	OG	D-11	
WARNER	Harry	16	1	1947	49	R4	196	OG	F-02	
WARNER	Hilda	11	8	1909	8m	R3	691			
WARNER	Horton	13	1	1939	54	R4	135	OG	E-04	D.11.01.1939
WARNER	Kate	18	11	1913	52	R3	731			
WARNER	Kate	13	12	1963	77	R4	358	OG	D-53	
WARNER	Kate Elizabeth	29	12	1947	45	R4	202	OG	F-03	
WARNER	Laurence William	14	8	2009	61	R5	124	NG	NG-C2	
WARNER	Martin	13	5	1957	51	R4	304	OG	D-54	
WARREN	Elinor	20	1	1617		R1	371			
WARREN	John	7	1	1551		R1	49			
WAWZKOWICZ	Joan Alice	5	10	1992	78	R4	603			
WEBB	Jacqueline Emma	4	2	1929	7d	R4	42	OG	D-03	Cross
WEBB	Maureen E	25	3	2010	67	R5	130	NG	NG-19	Ashes
WEBB	William	1	9	2003	83	R5	65	NG	NG-02	Tablet/ Ashes
WEDEN	Margaret	29	10	1542		R1	13			
WEEKS	Albert	11	12	2004	100	R5	81	NG	NG-07	Tablet/ Ashes
WELLES	Elnor	28	9	1607		R1	318			
WELLES	Willia	20	11	1609		R1	331			
WELLINGTON	Mary	16	4	1875	77	R3	440	CYB	3	Headstone
WELLS	Agnis	24	6	1562		R1	112			
WELLS	Anne	22	2	1820	1m	R3	40			
WELLS	Charles	4	4	1837	18m	R3	175			
WELLS	Emma	18	5	1903	52	R3	644			
WELLS	Joane	24	6	1562		R1	111			
WELLS	John	21	3	1837	5	R3	174			
WELLS	John	30	9	1564		R1	128			
WELLS	Mary	8	4	1858	65	R3	316			

<i>Surname</i>	<i>Forenames</i>	<i>D</i>	<i>M</i>	<i>Y</i>	<i>Age</i>	<i>Reg</i>	<i>Entry</i>	<i>Sect</i>	<i>Plot</i>	<i>MI</i>
WELLS	Richard	2	2	1565		R1	134			
WELLS	Thomas	9	12	1858	66	R3	322			
WELLS	William	21	12	1907	77	R3	683			
WELLS		22	9	1561		R1	106			
WELLS		22	9	1561		R1	107			
WELLS		22	9	1561		R1	108			
WESTBURY	Kate	14	2	1874	2	R3	430			
WESTBURY	Mary Ann	21	3	1907	66	R3	674			
WESTMACOTT	Herbert	6	8	1879	22m	R3	470			
WHEELER	Frances	4	5	1729		R1	838			
WHEELER	Hannah	22	7	1695		R1	687			
WHEELER	Jane	16	6	1673		R1	552			
WHEELER	John	3	12	1756	8	R2	15			
WHEELER	John	26	10	1729		R1	841			
WHEELER	John	29	7	1781		R2	161			
WHEELER	Margery	7	11	1603		R1	286			
WHEELER	Mrs	26	6	1691		R1	657			
WHEELER	Robert	4	10	1664		R1	508			
WHEELER	Robert	14	11	1691		R1	662			
WHEELER	Robert	26	2	1656		R1	480			
WHEELER	Robert	27	5	1642		R1	460			
WHEELER	Sara	21	6	1673		R1	553			
WHEELER	Sybell	3	2	1588		R1	219			
WHEELER	Ursula	31	3	1638		R1	440			
WHEELER	William	6	3	1758	8	R2	20			
WHEELER	Bartholomew	6	1	1597		R1	268			
WHEELER	Elizabeth	15	10	1771		R2	115			
WHEELER	James	6	11	1586		R1	210			
WHEELER	John	16	12	1539		R1	4			
WHEELER	Margerie	19	6	1577		R1	173			
WHEISTONE	Mary	3	1	1709		R1	746			
WHEWAY	Frances Edith Ellen	1	11	1985	81	R4	533	OG	F-49	Headstone
WHEWAY	Herbert Austin	14	11	1963	75	R4	359	OG	F-48	Headstone
WHILEY	George	22	8	1906	65	R3	670			
WHILEY	Harriet	26	7	1930	89	R4	63	OG	C-15	
WHITE	Edwin	13	9	1835	2w	R3	151			
WHITE	Elizabeth	3	12	1691		R1	663			
WHITE	Elizabeth	27	1	1720		R1	803			
WHITE	James	1	11	1691		R1	661			
WHITE	James	28	4	1689		R1	643			
WHITE	Lydia	10	6	1837	27	R3	178			
WHITE	Mary	28	4	1689		R1	644			
WHITE	Solomon	2	8	1899	75	R3	618			
WHITE	Sophia	7	2	1911	86	R3	708			
WHITE	Steven	23	1	1680		R1	585			
WHITE	Thomas	17	6	1716		R1	772			
WHITEHEAD	Edith Ellen Beatrice	11	4	1984	96	R4	526	OG	F-47	H'dstone/ Ashes
WHITEHEAD	Thomas Henry	17	8	1963	73	R4	356	OG	F-47	Headstone
WHITFORD	Elizabeth	22	9	1720		R1	797			
WHITFORD	Mary	6	11	1791		R2	218			
WHITTING	Ethel Evelyn	1	5	1997	90	R4	645	OG	D-51	Headstone
WHITTING	Evan Frank	15	10	1956	45	R4	299	OG	D-50	Headstone
WHITTLE	Joane	17	2	1664		R1	511			
WIDDAS	Betty	13	3	1775		R2	135			
WIDDUS	Charles	2	1	1892	70	R3	563			
WIDDUS	Ethel	23	2	1874	13m	R3	431			
WIDDUS	Frances	23	3	1900	79	R3	623			
WIDDUS	Jane	23	6	1895	56	R3	591			



<i>Surname</i>	<i>Forenames</i>	<i>D</i>	<i>M</i>	<i>Y</i>	<i>Age</i>	<i>Reg</i>	<i>Entry</i>	<i>Sect</i>	<i>Plot</i>	<i>MI</i>
WIDDUS	John	12	6	1828	60	R3	95			
WIDDUS	John	17	4	1902	79	R3	640			
WIDDUS	Thomas	15	12	1826	26	R3	83			
WIDDUS	William	20	12	1829	21	R3	108			
WILCOCK	Samuel	9	8	1941	59	R4	154	OG	E-17	Kerbstones
WILKES	Ian	29	10	1992	35	R4	604	OG	I-14	Headstone
WILKES	Thos	5	6	1733		R1	861			
WILKINS	Elizabeth	16	4	1902	68	R3	639			
WILKINS	George Henry William			1991	65	NIR		H(A)	H(A)15	Tablet/ Ashes
WILKINSON	Hilda Blanche	16	6	1991	80	R4	586	H(A)	H(A)08	Plaque/ Ashes
WILKINSON	Robert Stanley	26	2	1940	18m	R4	145	OG	C-04	childspace
WILKINSON	William Robert	9	5	1985	71	NIR		H(A)	H(A)07	Plaque/ Ashes
WILKS	Eliz	5	2	1731		R1	852			
WILKS	Hannah	3	2	1836	70	R3	160			
WILKS	Joseph	16	12	1756		R2	16			
WILKS	Mary	15	12	1760		R2	33			
WILKS	Thomas	1	5	1771		R2	104			
WILKS	William	11	5	1771		R2	111			
WILL...	Willm	15	6	1557		R1	74			
WILLAMS	Thomas	16	8	1748		R1	926			
WILLES	Elizabeth	11	4	1553		R1	53			
WILLES	Joane	27	2	1600		R1	281			
WILLIAMS	Ann	5	3	1713		R1	760			
WILLIAMS	David	5	2	1717		R1	781			
WILLIAMS	Elizabeth	1	11	1681		R1	590			
WILLIAMS	Elizabeth	4	2	1682		R1	597			
WILLIAMS	John	26	7	1682		R1	592			
WILLIAMS	Mervyn Joseph	17	9	1999	88	R5	16	OG	I-44	Headstone
WILLIS	Anne	13	8	1739		R1	884			
WILLIS	Anne	23	12	1757		R2	19			
WILLIS	Edward	19	12	1718		R1	784			
WILLIS	Edward Alan	5	5	2000	74	R5	28	SE	SE-05	Headstone
WILLIS	John	14	9	1762		R2	45			
WILLIS	Mary	11	11	1733		R1	862			
WILLS	?	19	11	1695		R1	688			
WILLS	Agnis	23	7	1574		R1	167			
WILLS	Agnis	28	10	1590		R1	226			
WILLS	Dorathie	14	3	1660		R1	497			
WILLS	Elenor	18	5	1639		R1	443			
WILLS	Elizabeth	17	3	1685		R1	620			
WILLS	Jonas	17	3	1685		R1	619			
WILLS	Margerie	3	1	1632		R1	422			
WILLS	Sybill	19	3	1632		R1	424			
WILLS	Symon	20	6	1596		R1	256			
WILLS	Thomas	20	7	1665		R1	514			
WILLS	Thomas	27	8	1567		R1	137			
WINNALL	Mary Ann	2	11	1976	94	R4	457	OG	C-26	Kerbstones
WINNALL	Thomas Henry	28	7	1931	53	R4	72	OG	C-25	Kerbstones
WINNETT	Charles Richard Harry	21	4	1937	31	R4	113			
WINNOR	Elnor	26	3	1565		R1	130			
WISINHURST	Joane	16	3	1543		R1	19			
WITCHARD	Martin Henry	25	6	1957	67	R4	307	OG	D-58	
WITHEY	Christopher Steven	20	7	1999	7	R5	13	OG	I-42	Headstone
WOLLASTONE	Benjamin	13	4	1716		R1	770			
WOOD	Dorothy	17	5	1977		NIR	BoR			
WOOD	George James	29	11	1975		NIR	BoR			
WOOD	Jane	15	12	1878	75	R3	464			
WOOD	Margaret	16	12	1577		R1	176			

<i>Surname</i>	<i>Forenames</i>	<i>D</i>	<i>M</i>	<i>Y</i>	<i>Age</i>	<i>Reg</i>	<i>Entry</i>	<i>Sect</i>	<i>Plot</i>	<i>MI</i>
WOOD	William	2	5	1551		R1	45			
WOODWARD	Ann	4	6	1769		R2	84			
WOODWARD	Ann	6	12	1788		R2	206			
WOODWARD	Ann	13	2	1748		R1	931			
WOODWARD	Ann	22	9	1788		R2	202			
WOODWARD	Anne	11	4	1736		R1	869			
WOODWARD	Anne	11	5	1738		R1	880			
WOODWARD	Charles	5	5	1752		R2	4			
WOODWARD	Charles	16	2	1788		R2	197			
WOODWARD	Daniel	3	5	1771	71	R2	105			
WOODWARD	Fanny	3	9	1788		R2	201			
WOODWARD	Hannah	23	1	1748		R1	930			
WOODWARD	Hannah	27	2	1737		R1	874			
WOODWARD	James	12	8	1764		R2	58			
WOODWARD	James	21	1	1781		R2	158			
WOODWARD	John	25	9	1936	70	R4	109	OG	D-19	
WOODWARD	Miriam Bertha	4	10	1933	55	R4	86	OG	C-13	
WOODWARD	Reginald George	21	4	1930	26	R4	60	OG	C-12	
WOODWARD	Richard	15	2	1775		R2	134			
WOODWARD	Richard	23	6	1803	57	R2	289			
WOODWARD	Robert	14	5	1784		R2	174			
WOODWARD	Sarah	5	7	1793		R2	232			
WOODWARD	William	6	5	1776		R2	142			
WOODWARD	William	11	6	1780		R2	156			
WOODWARD	William	29	5	1735		R1	868			
WOOLERSTON	Margery	10	2	1707	62	R1	736	CYB	19	Headstone
WOOLFREY	Arthur Edward	22	2	1989	84	R4	561	OG	H-63	Headstone
WOOLFREY	Dora	28	4	1995	85	R4	624	OG	H-63	Headstone
WORMINGTON	Esther	15	8	1812	31	R2	340			
WORMINGTON	George	4	7	1831	37	R3	121			
WORMINGTON	Hannah	28	3	1831	37	R3	119			
WORMINGTON	Hannah Matilda	3	11	1847	2	R3	243			
WORMINGTON	John	16	9	1884	57	R3	506			
WORMINGTON	Mary	30	9	1866	4m	R3	374			
WORMINGTON	William	17	9	1890	25	R3	553			
WRIGHT-SCOTT	Derek	1	10	1999	71	R5	19	S(A)	S(A)09	Tablet/ Ashes
WYDRA	Renee Margaret	9	9	1974	49	R4	439	OG	G-43a	Headstone
YATES	Christopher	23	5	1708		R1	738			
YATES	Dorothy	21	8	2002	88	R5	54	CY		Ashes
YATES	Harold	11	10	1986	78	R4	540	CY		Ashes
YEARALL	Mary	20	1	1771		R2	98			
YONGE	Elizabeth	4	10	1569		R1	145			
YONGE	Elizabeth	15	8	1556		R1	65			
YOUNG	Joyce Eileen	5	10	2007	82	R5	113	NG	NG-13	Tablet/ Ashes
YOUNGE	Alice	14	9	1558		R1	88			
YOUNGE	Jane	15	10	1669		R1	541			
YOUNGE	Raphe	7	1	1558		R1	94			

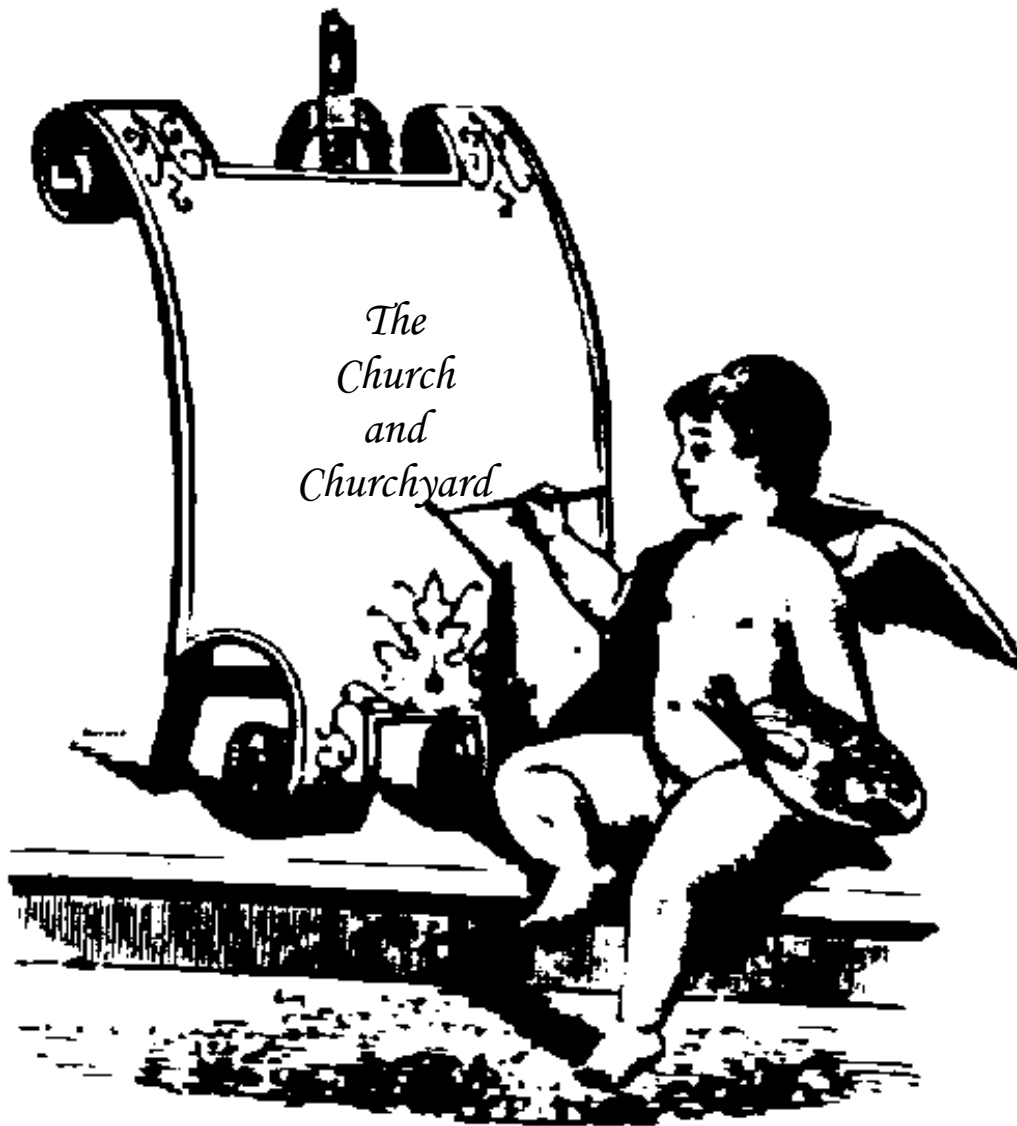

*Plates 9 - 18*

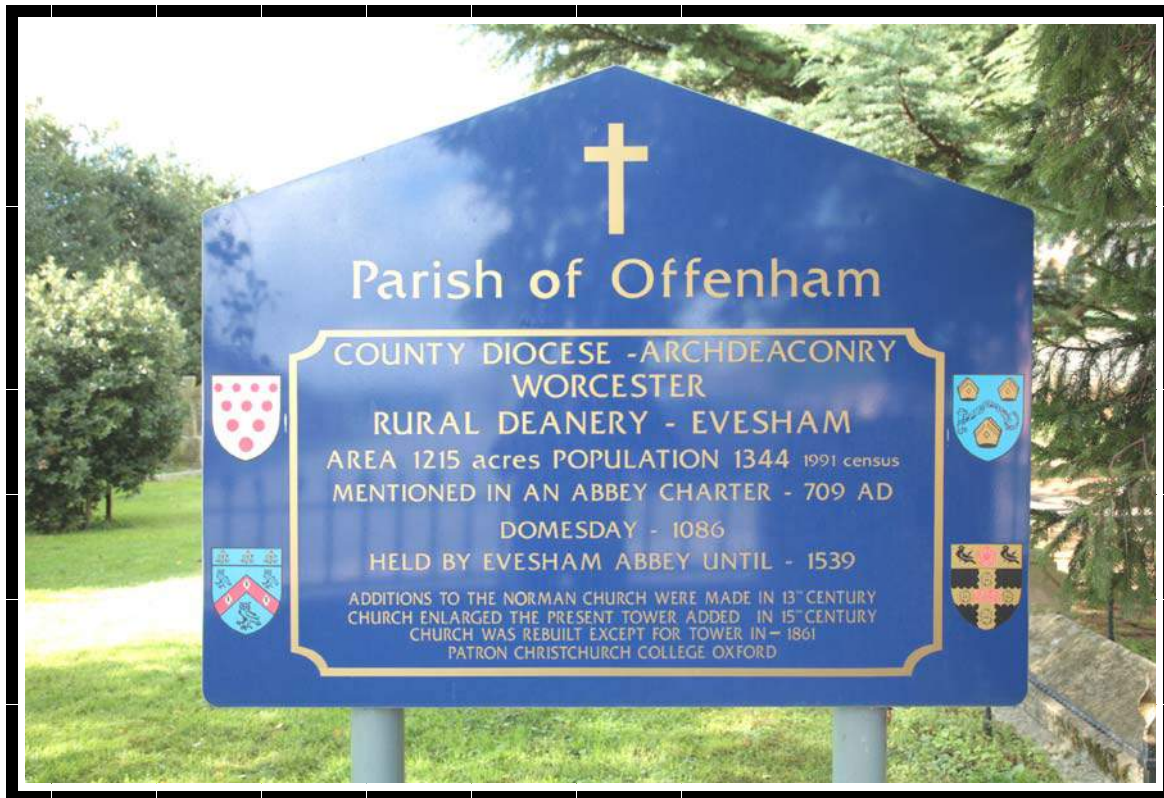



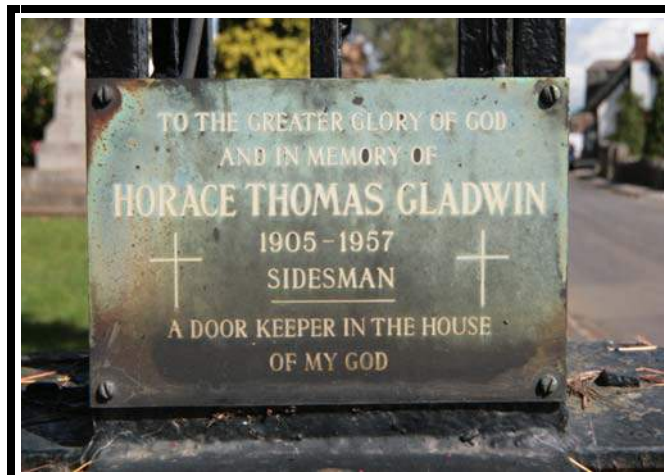
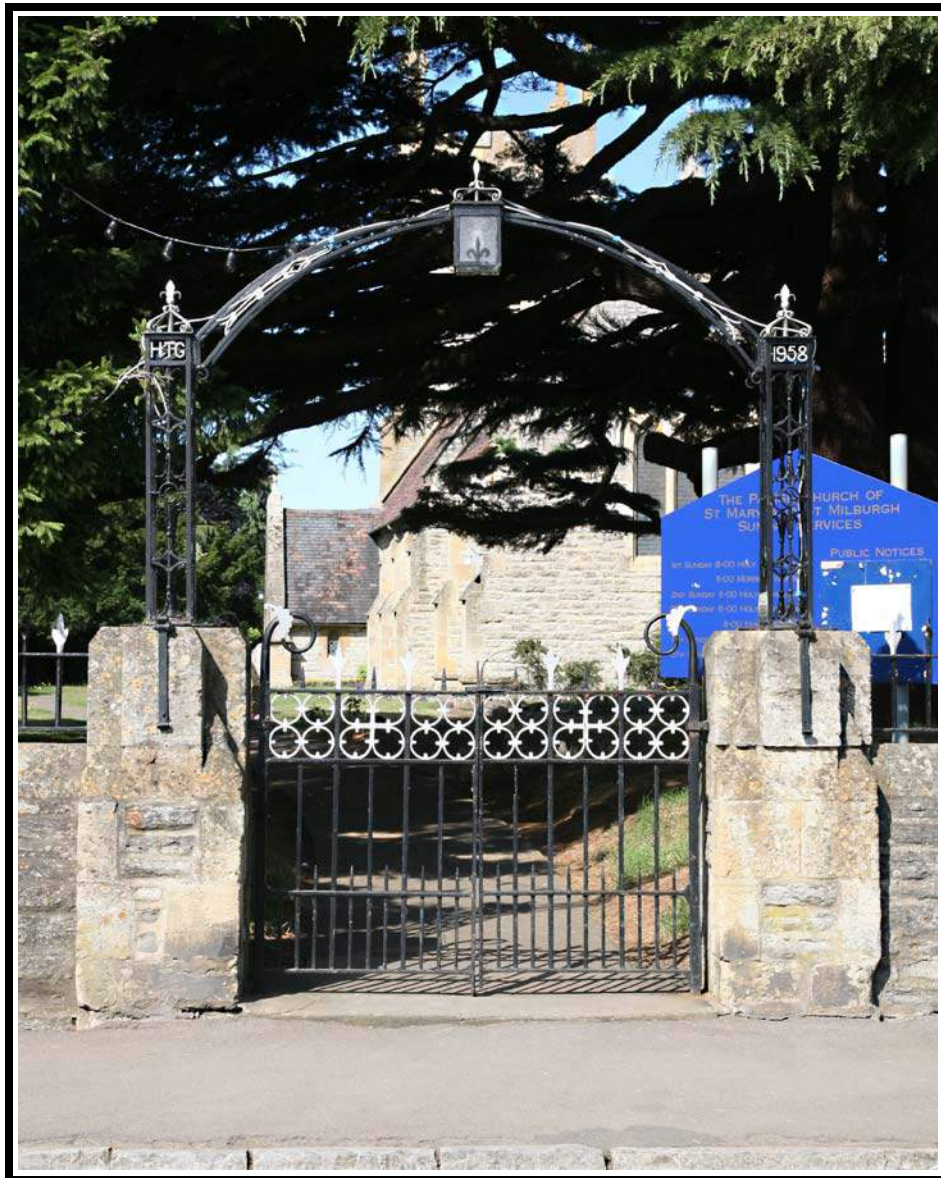

*Front entrance ironwork dedicated to Horace Thomas Gladwin*

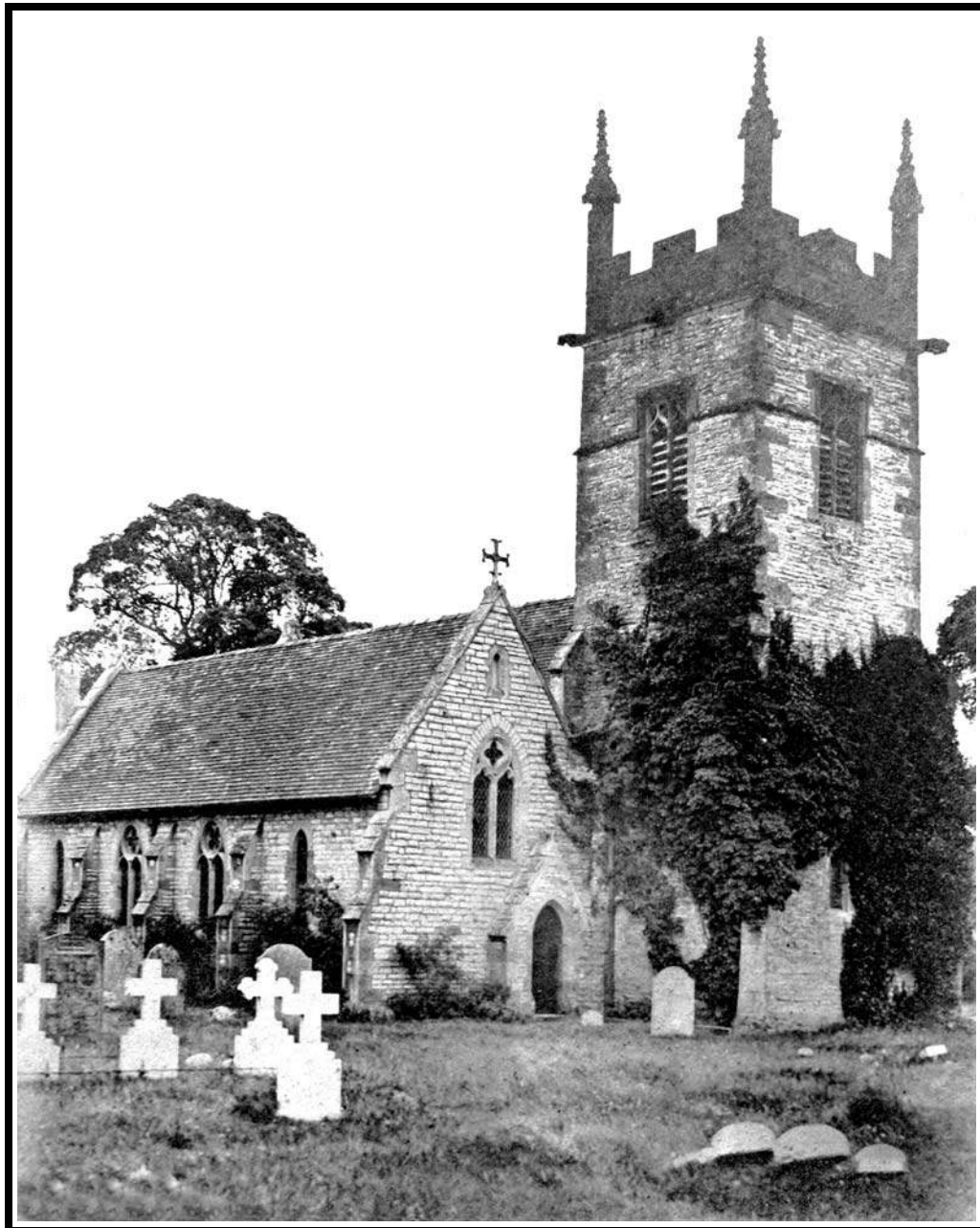

Presented to Offenhams Church  
by  
Miss M. M. Bristow  
daughter of former Vicar of  
this Parish  
on August 31<sup>st</sup> 1945.

This undated early photograph hangs in the vestry and was presented to Offenhams Church in 1945 by the daughter of the former Vicar of the Parish, William James Bristow. He was Vicar of Offenhams for 33 years. He died in 1897, aged 63, and was buried in the churchyard in Section CYB. Only one of the four crosses shown to the left of the photograph still exists, the furthest right, and is dedicated to Alice Ann Pashler who died in 1895.



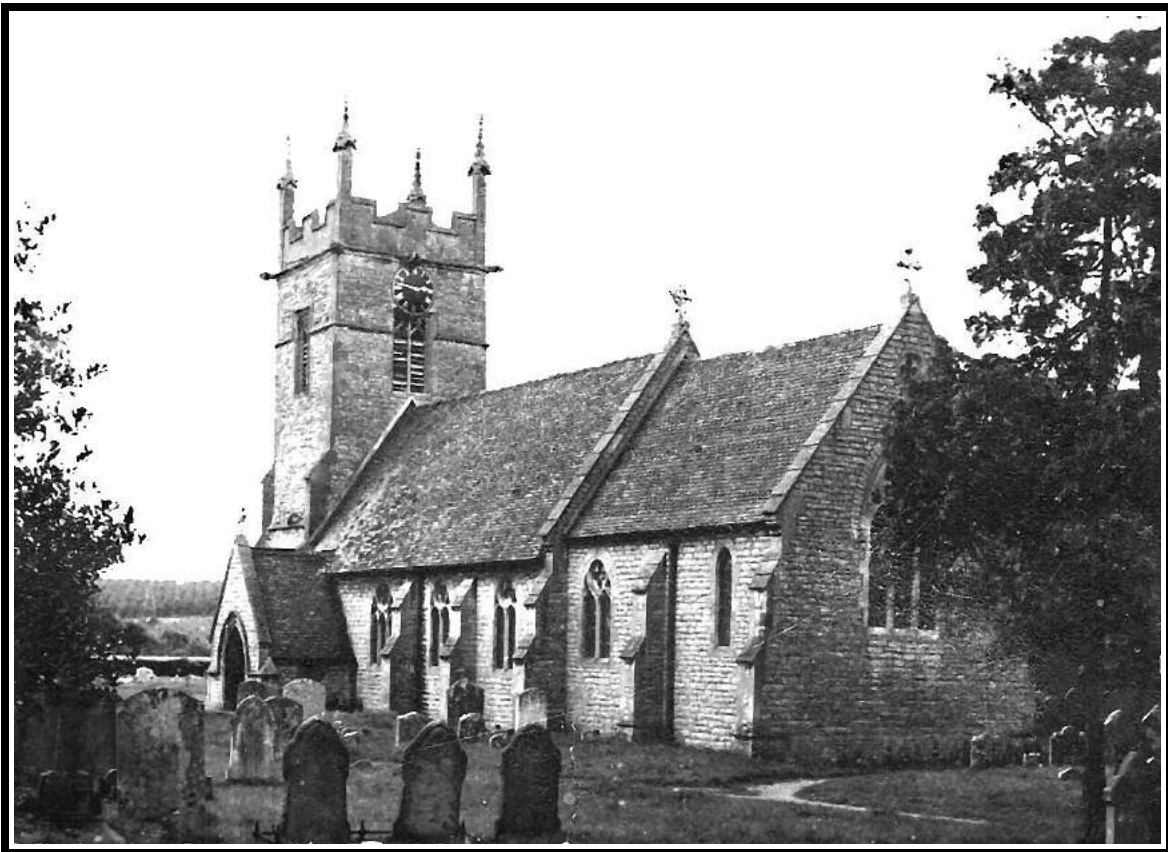

*Two more early images of the church, the top postcard is dated 1905. Many of the monuments shown have since been removed, particularly all those alongside the south wall of the church.*



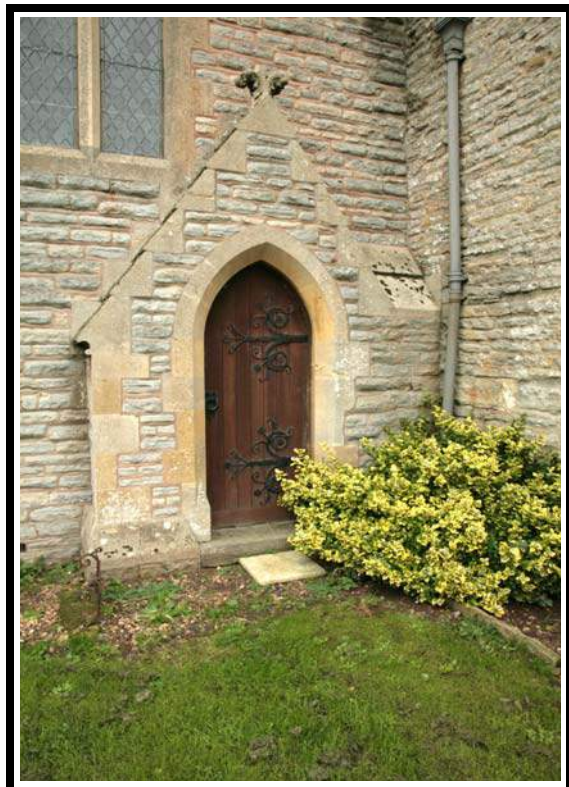
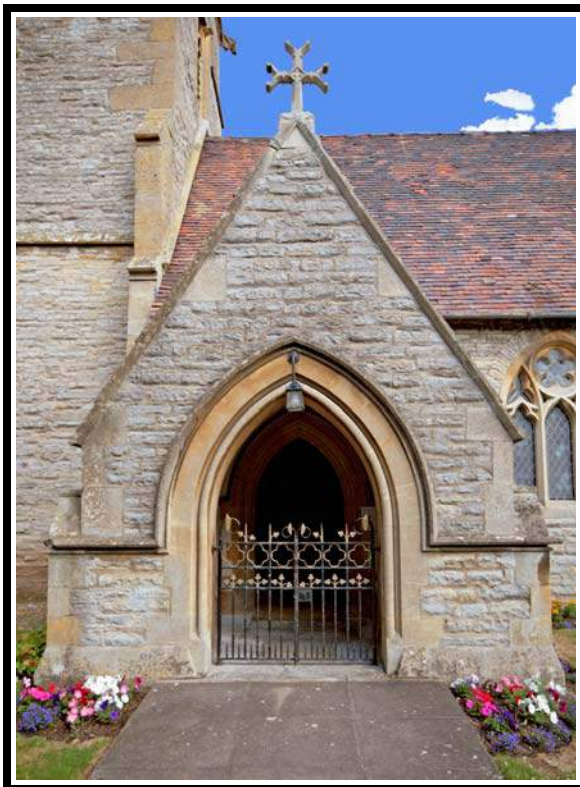

*Exterior views of the church in 2010. The area bordering the south wall leading up to the porch is now lawned and totally devoid of monuments. The porch was added in 1861 and the door on the west wall replaced the 'low, narrow, square-headed door' that had been inserted to admit ringers without passing through the church.*



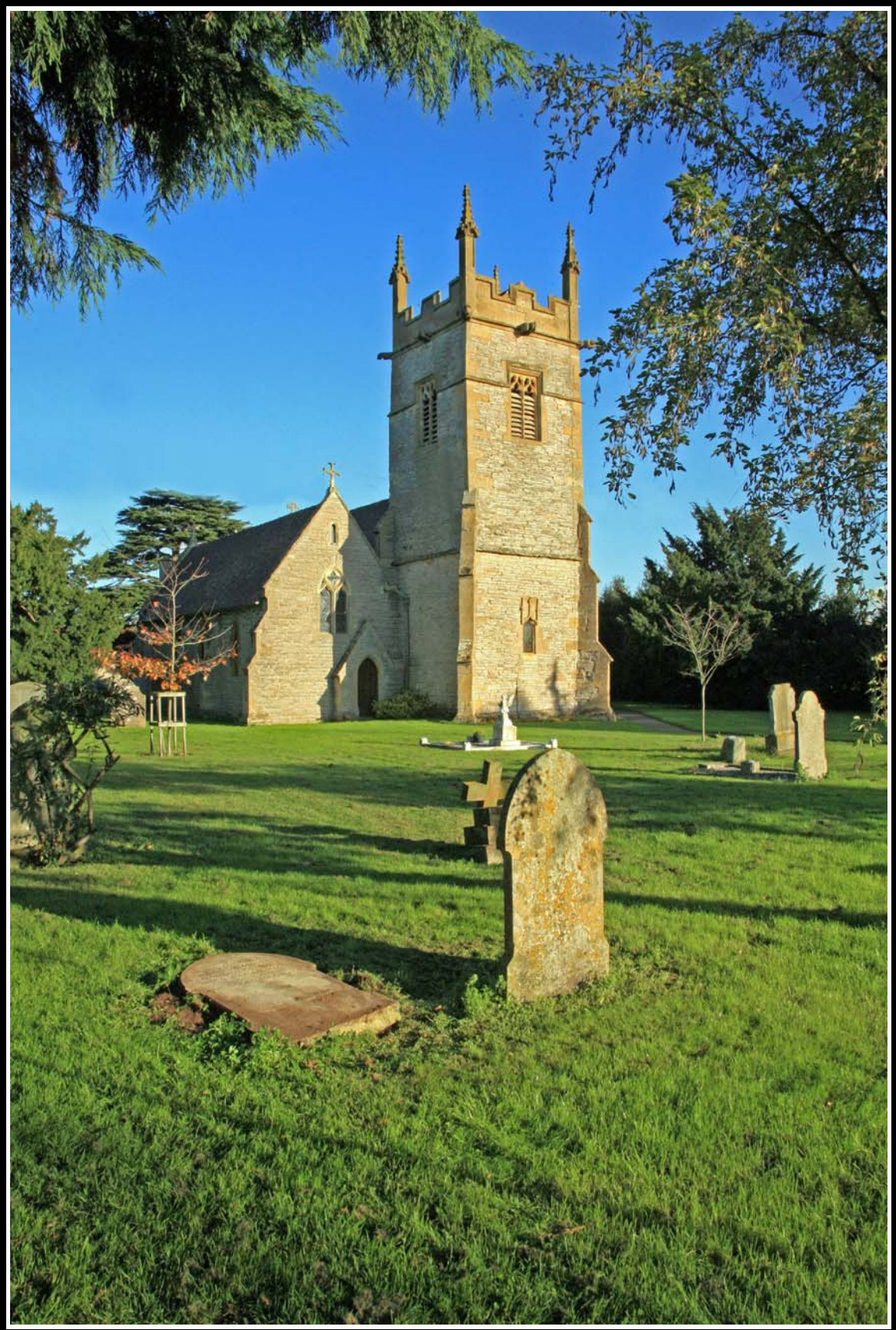









*The ancient yew tree dominating the entrance to the churchyard. There has been a long association of yew trees in churchyards and there are many hundreds of churchyards in England which contain yew trees which are older than the building itself. It is not known why there is this link but there are many theories- from yews being planted over the graves of plague victims to protect and purify the dead; to the more mundane in that yews could be planted in churchyards as it was one of the only places that cattle did not have access and therefore would not be poisoned by eating the leaves. Yew trees are taken as symbols of immortality in many traditions, but are also seen as omens of doom. For many centuries it was the custom for yew branches to be carried on Palm Sunday and at funerals.*



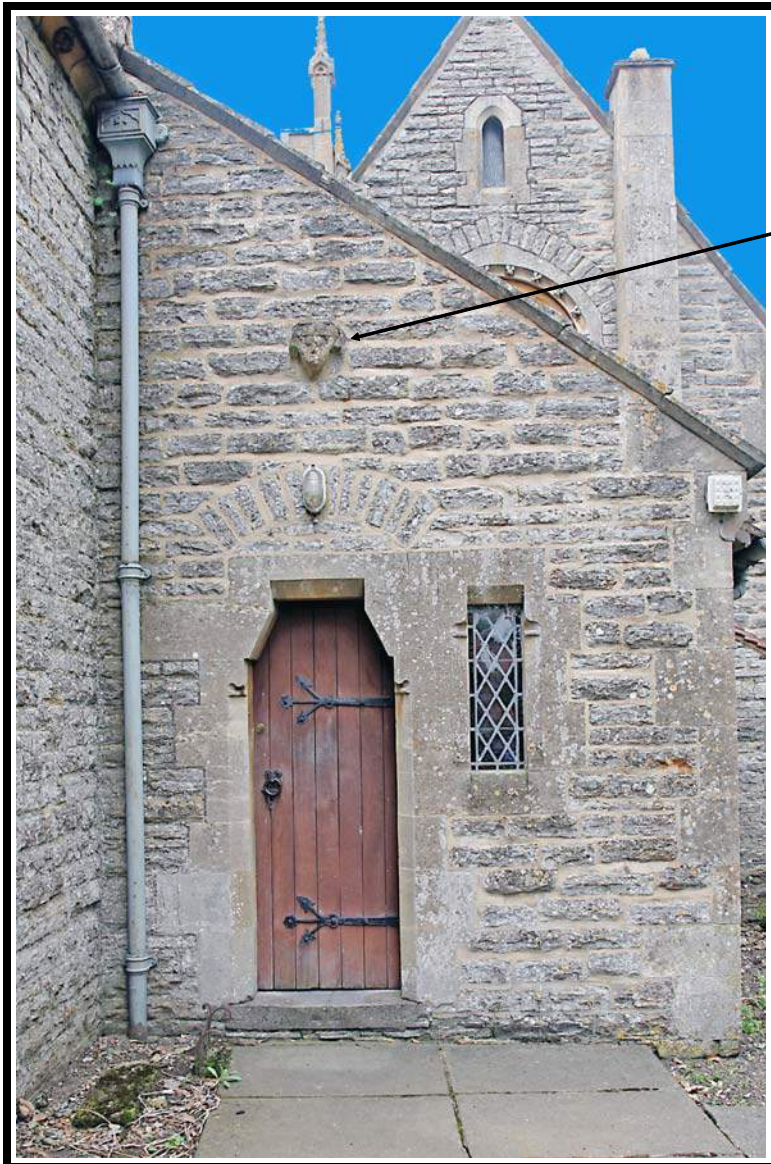

*Female head inserted above the entrance to the vestry. This head belonged to a much older building than the last church.*

*Ancient head above the tap.*







*Ancient stone gargoyle and heads on the external walls of the church.*

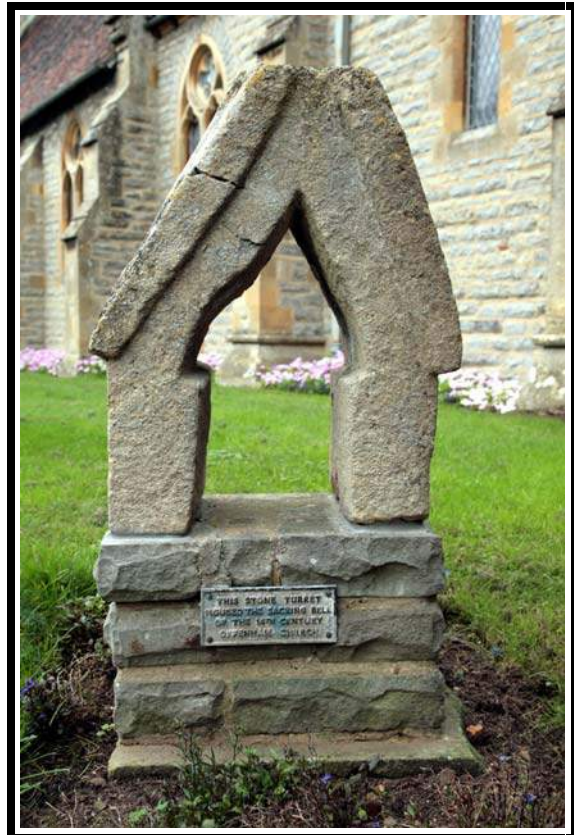



*Plates 19 -40*













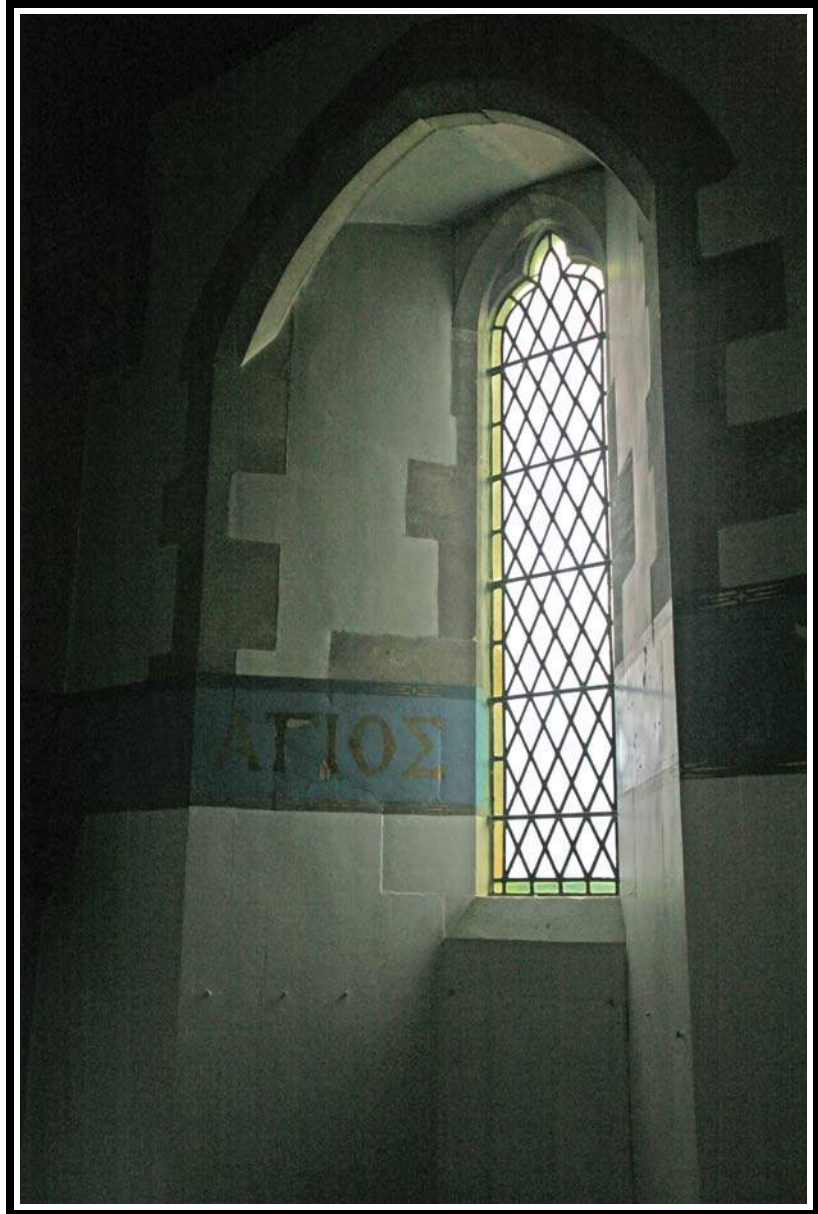

*Ancient stone faces either side of the tower door*



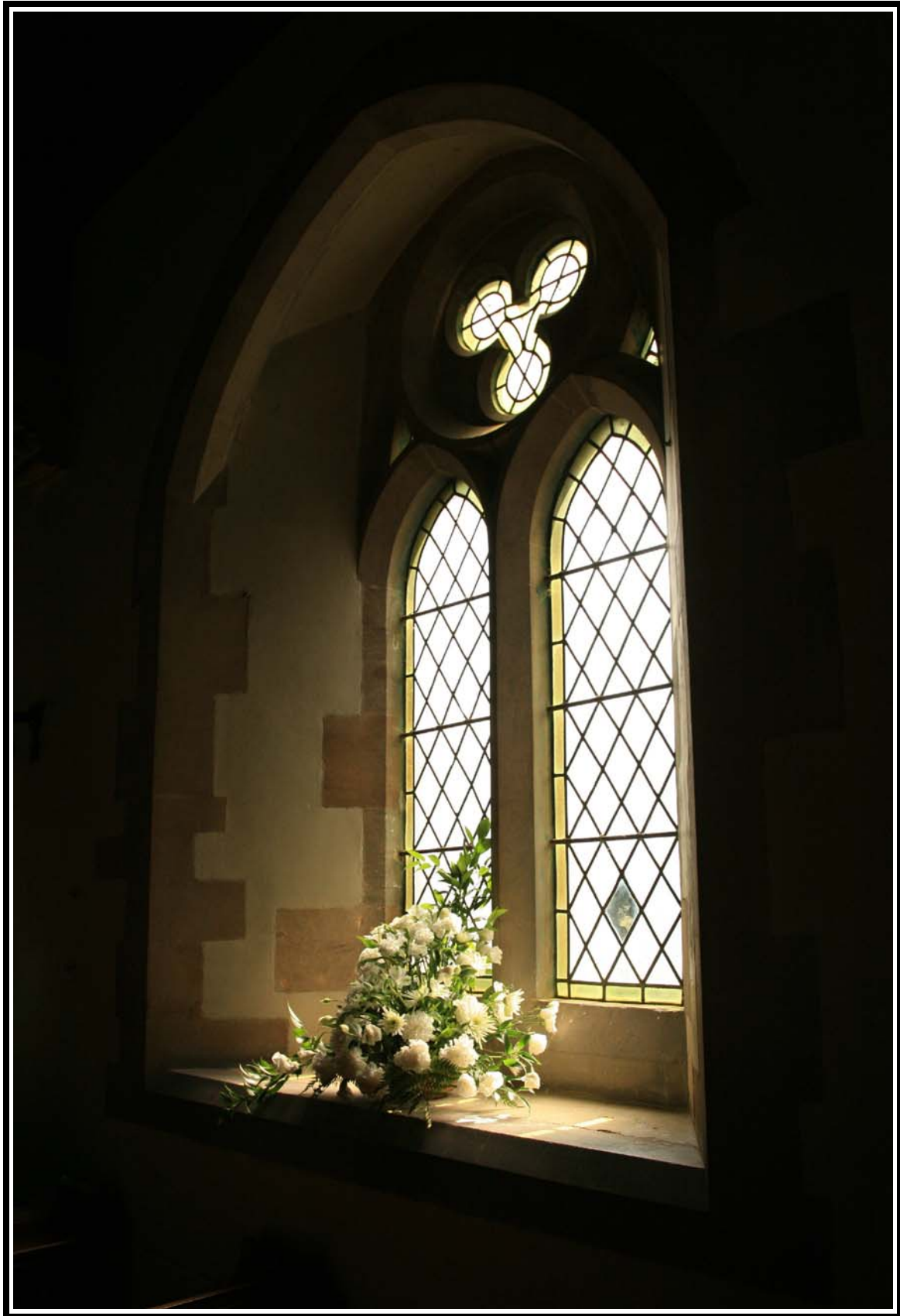





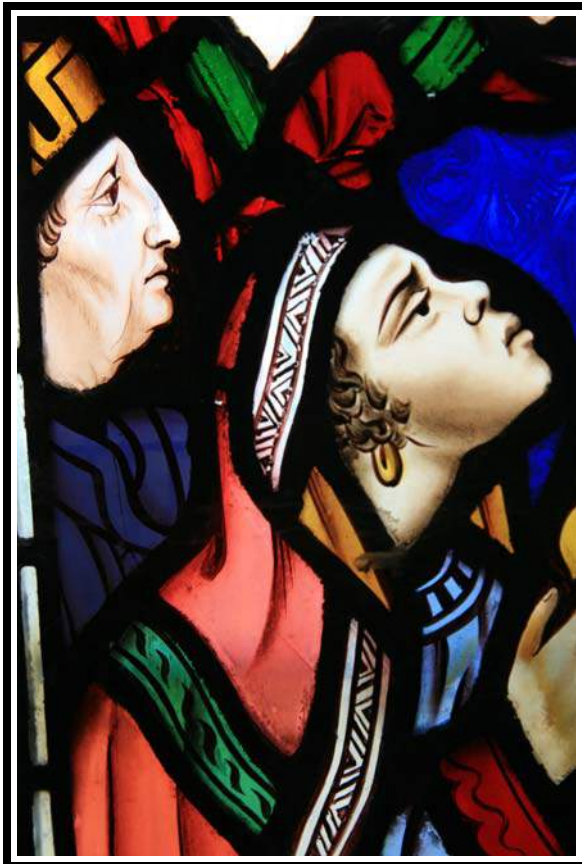



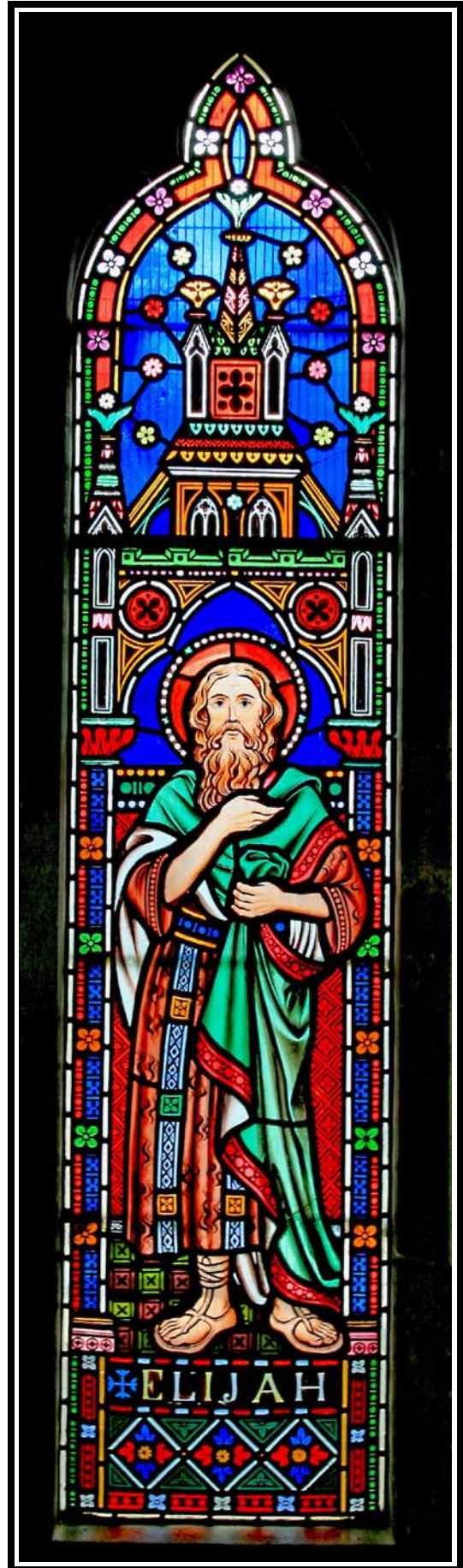
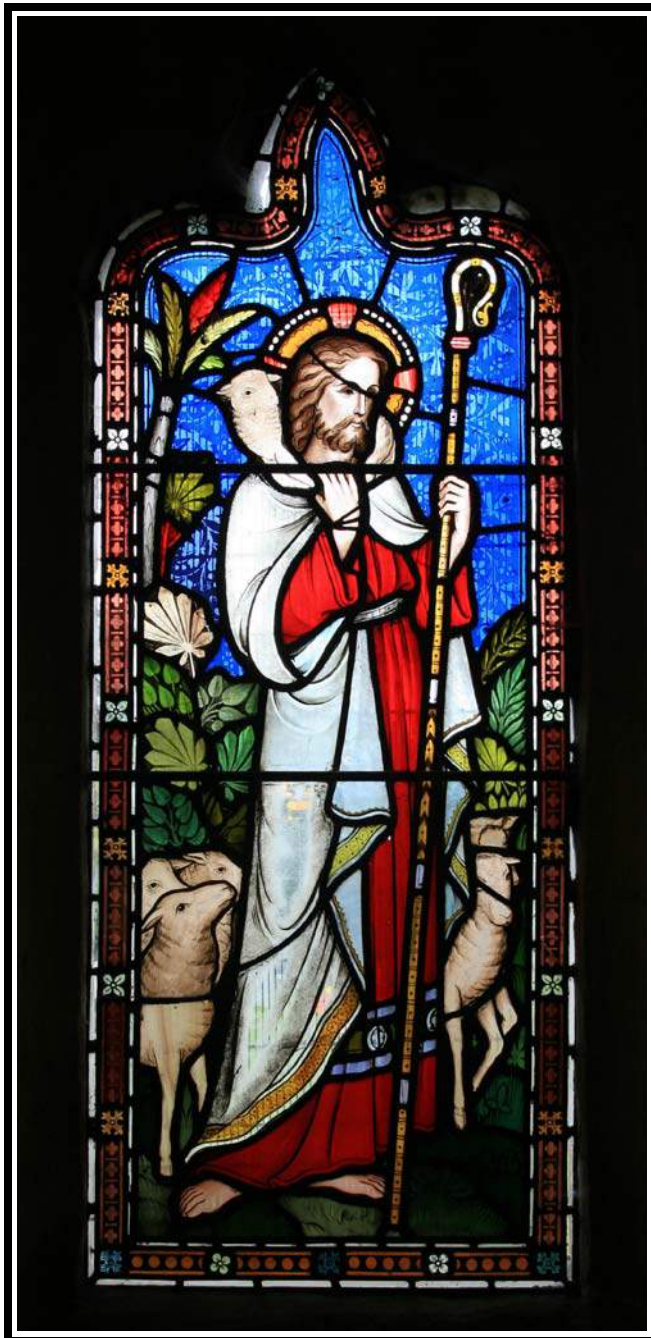



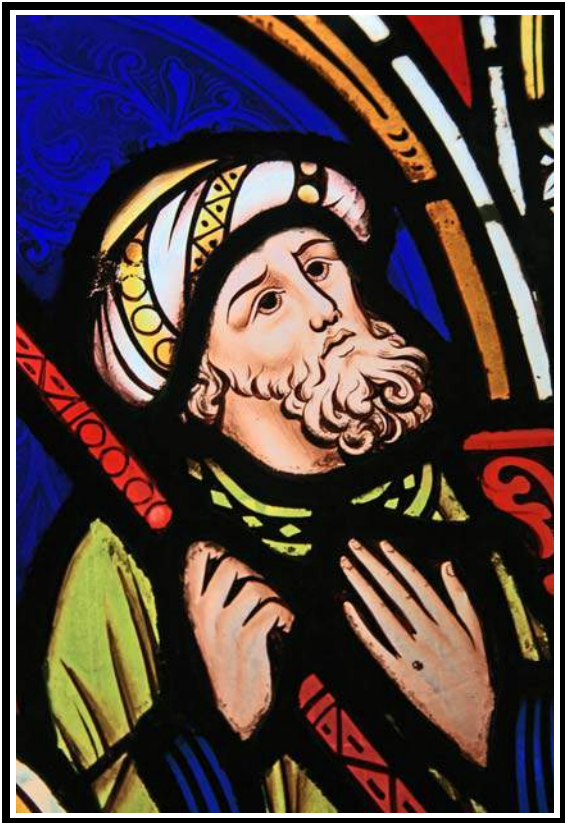



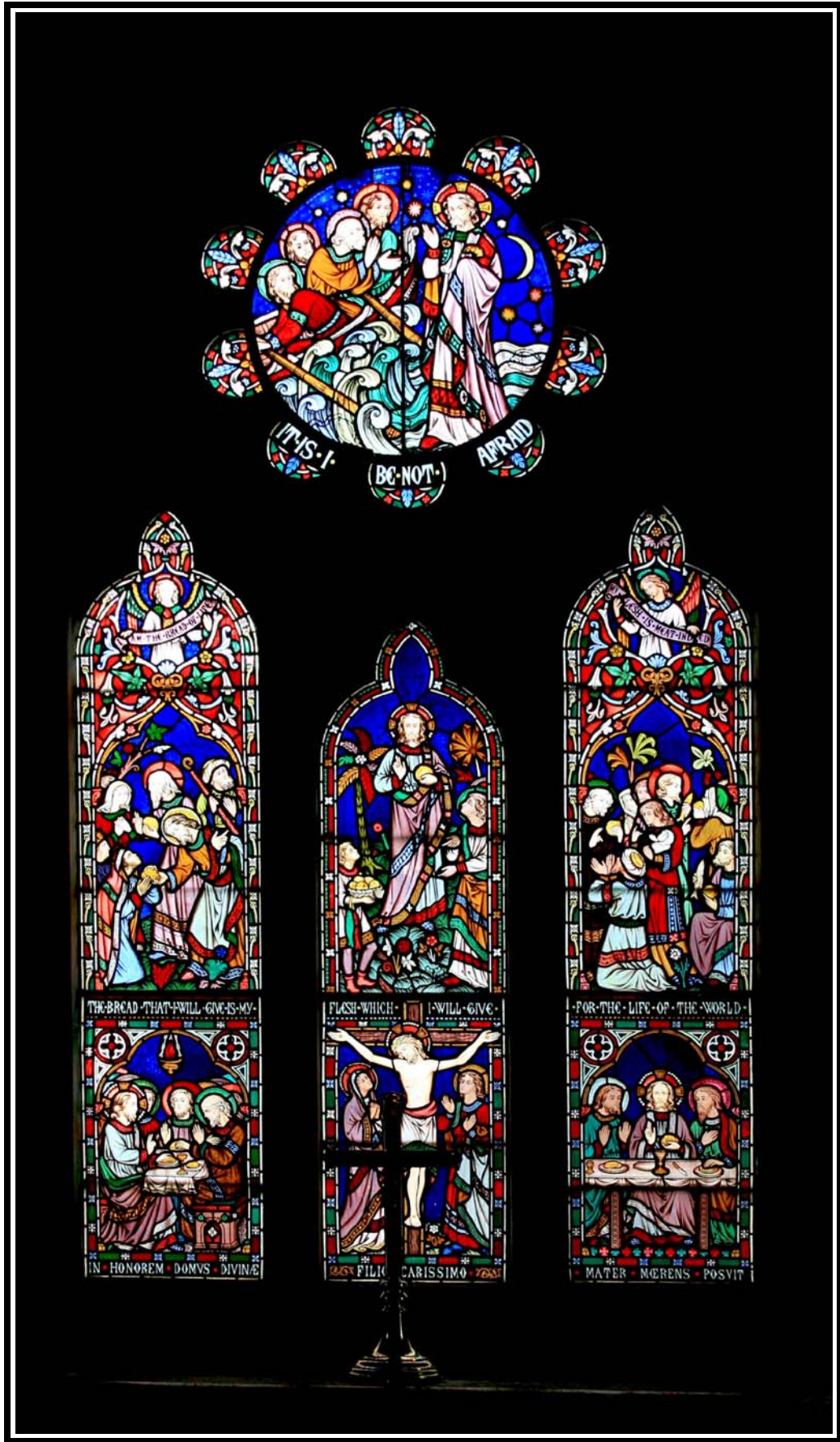

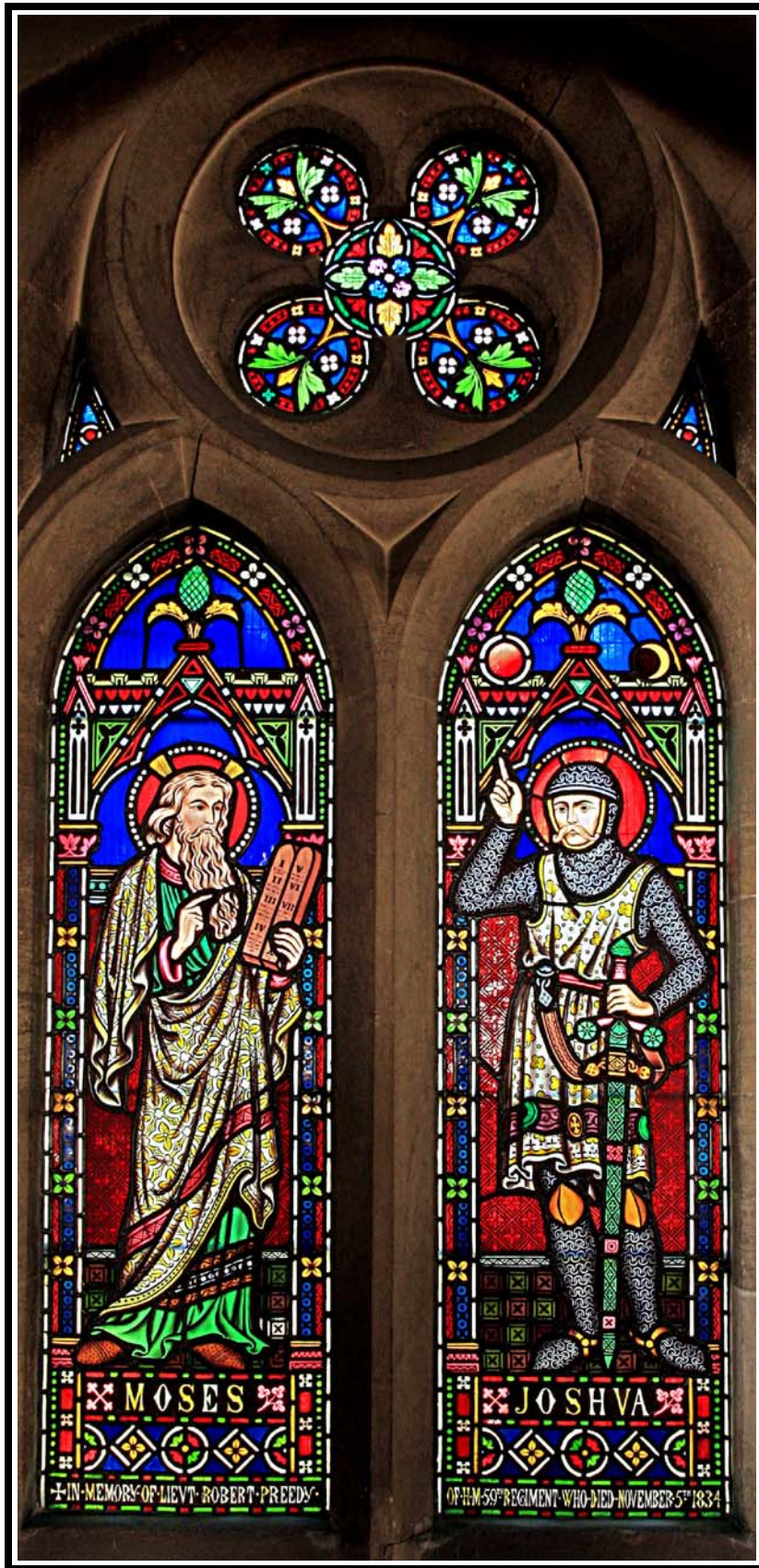

Stained glass windows inscribed - IN MEMORY OF LIEUT ROBERT PREEDY OF H.M. 59<sup>TH</sup> REGIMENT WHO DIED NOVEMBER 5<sup>TH</sup> 1834



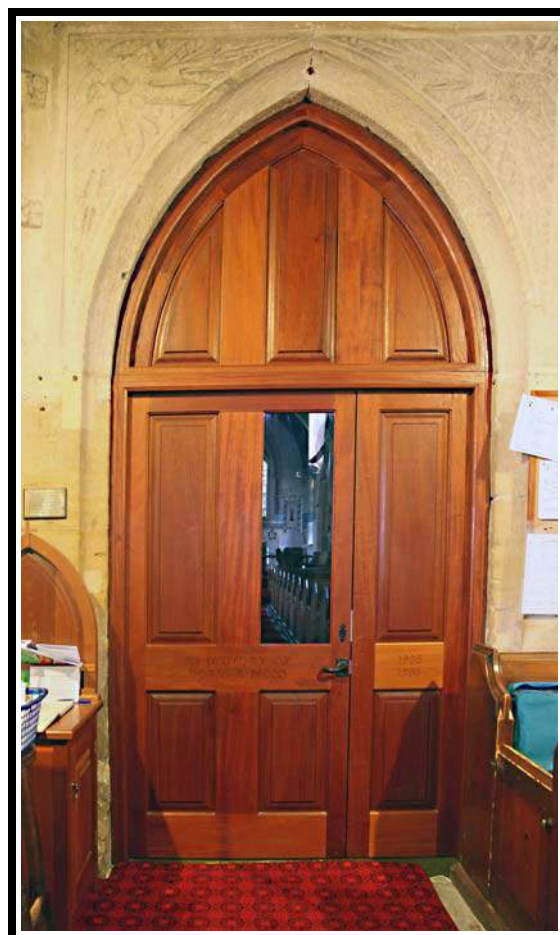
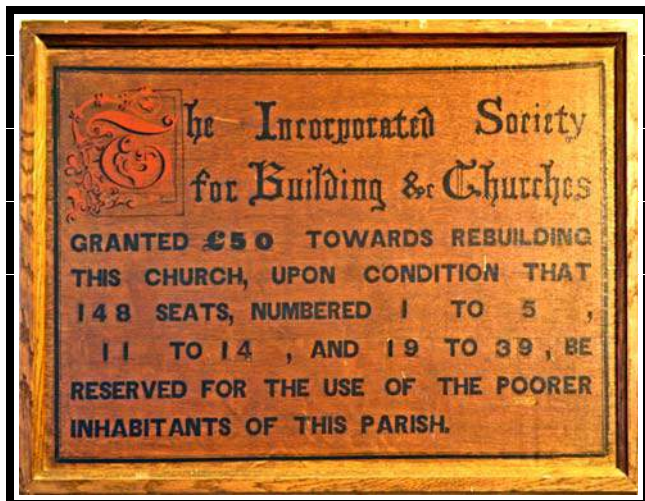

*The Aumbry*

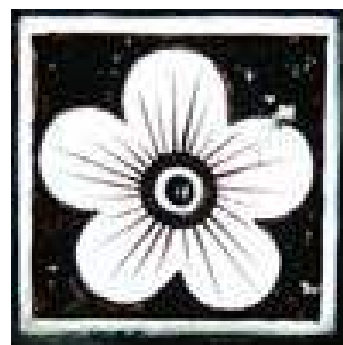
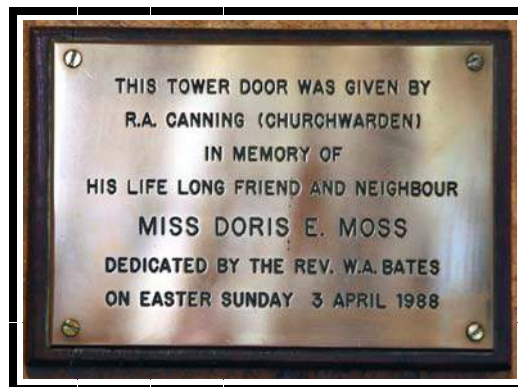



*The open parapet pulpit supported on six columns in different coloured marbles*



*The perpendicular font decorated with quatrefoils and flowers.*





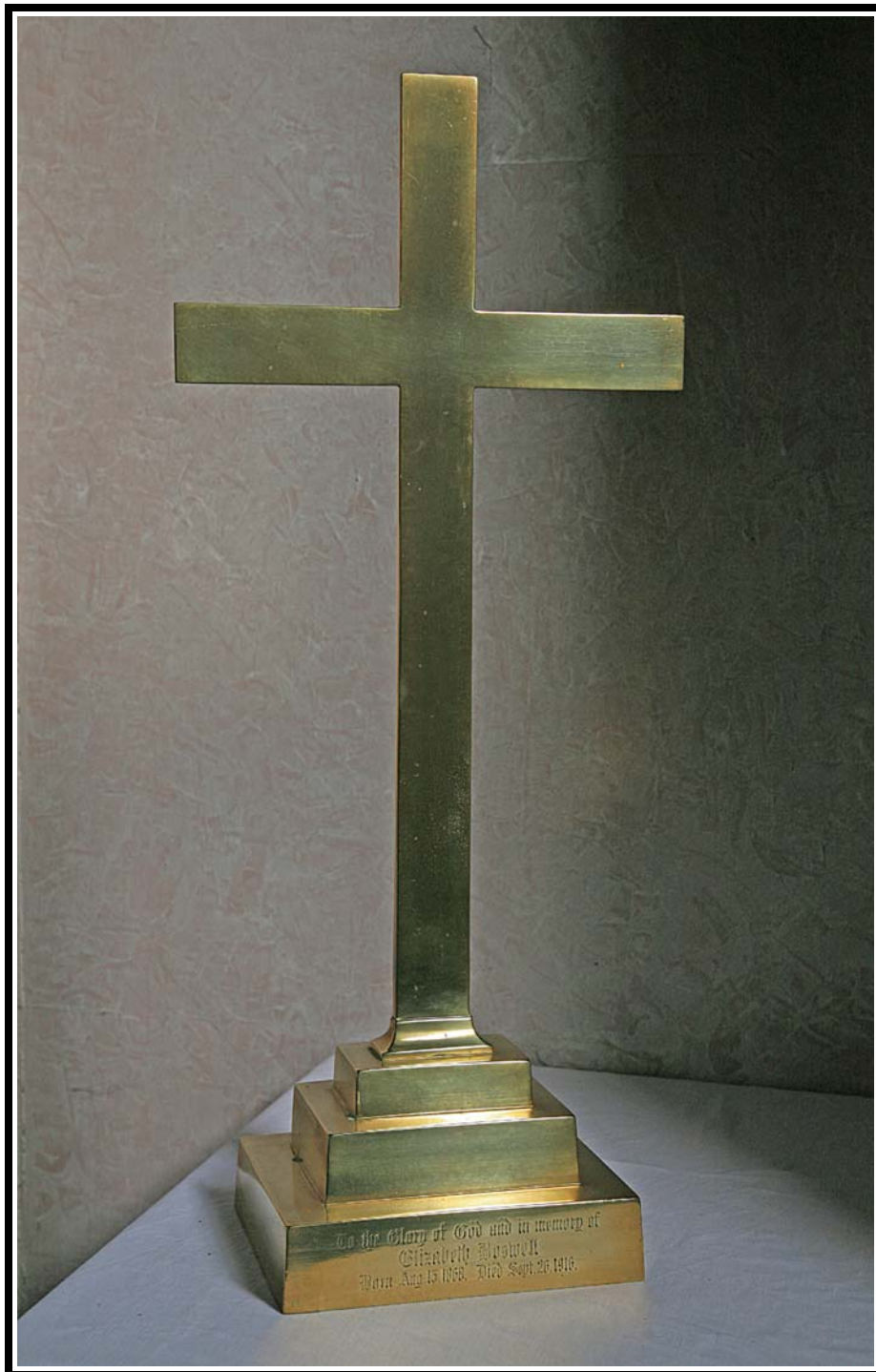

To the Glory of God and in memory of  
Elizabeth Boswell  
Born Aug. 15. 1868. Died Sept. 26. 1916.

*The Boswell Cross*



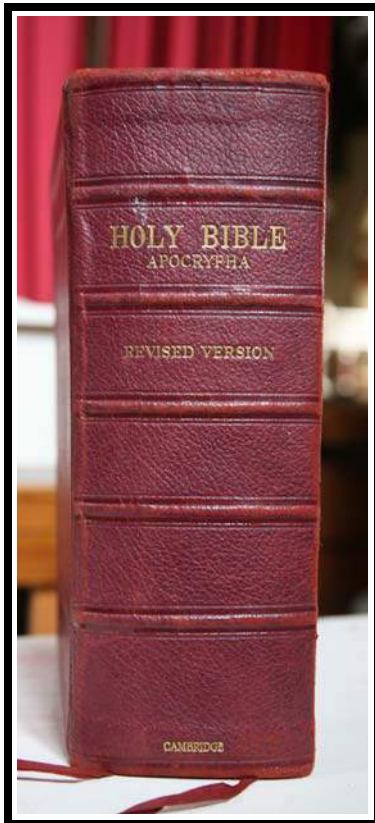

Given in memory of Cecil Pomeroy, Churchwarden  
of this Church from 1935 until his death  
on May 23<sup>rd</sup> 1939.

First used on Sunday September 16<sup>th</sup> 1945.

T.R.T. Bennington Hayes.  
vicar.

Inscription inside one the church Bibles. James Cecil Pomeroy is buried in Section OG, Plot E5.

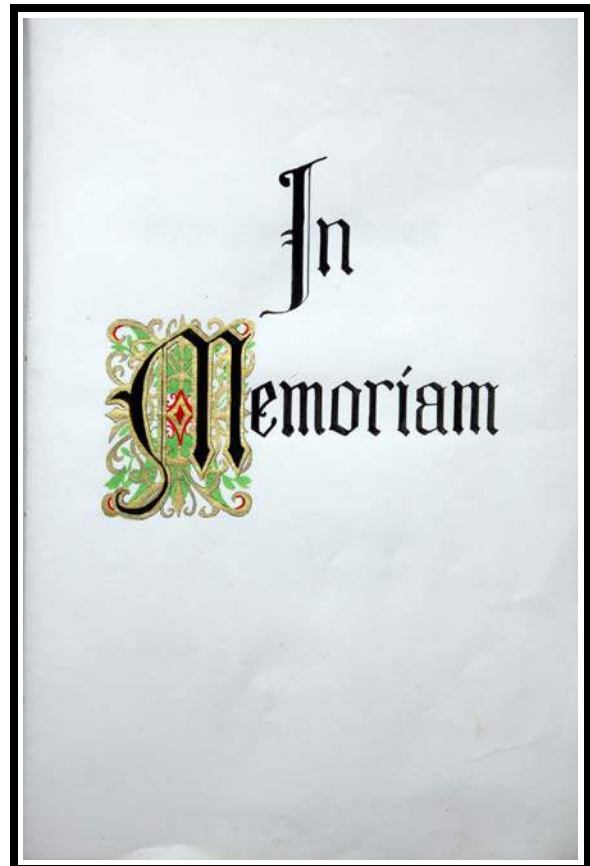
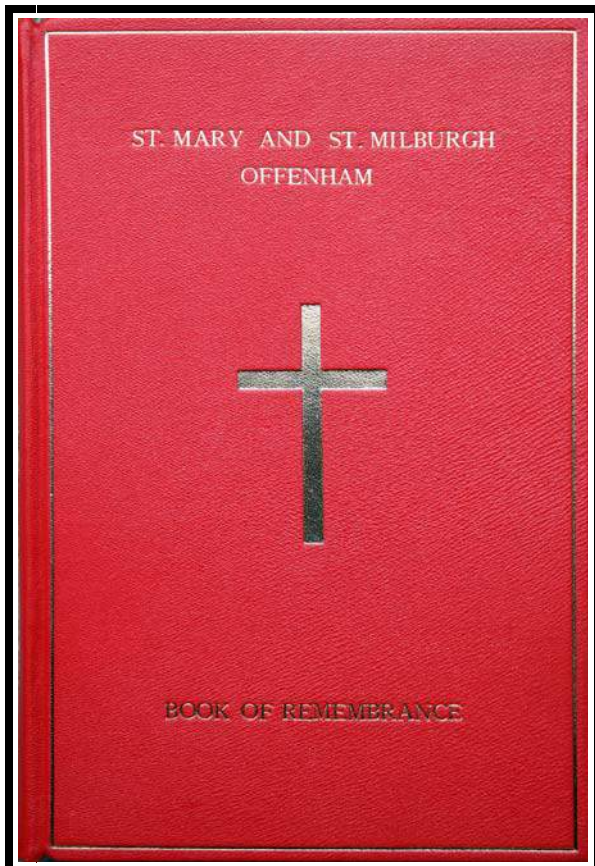

The Book of Remembrance was purchased with donations from: - R. A. Canning, Mrs. J. Causier, G. Scott, Mrs. N. Nightingale, Mr. W. Nightingale, F. G. Brown, Mrs. E. Teague & Richard, Mrs. J. Grove, James R. Smith, Jack Spragg, E & R. Pitt, A. Boers, Dora Teague, L. Bennett, Janet Lowe, K. Wydra, Mrs T. J. Rea, Mrs. M. Emms. The book stand with a brass plaque attached was made and donated by Mr. Brian Moore in remembrance of his grandfather Mr. Harry Halford.

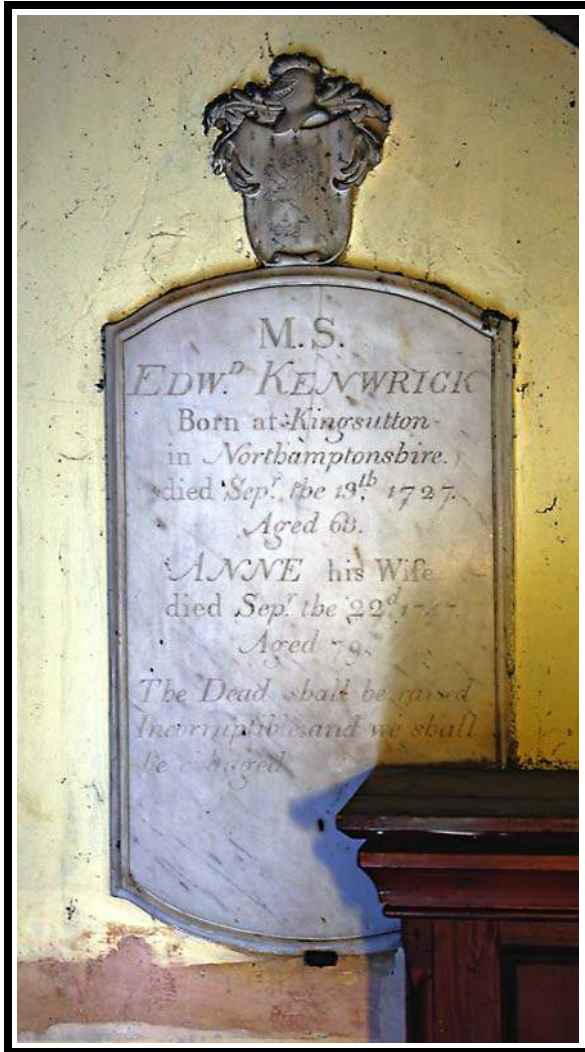

M.S.  
 EDW<sup>d</sup> KENWRICK  
 Born at Kingsutton  
 in Northamptonshire.  
 died Sep<sup>r</sup> the 13<sup>th</sup> 1727  
 Aged 63.  
 ANNE his Wife  
 died Sep<sup>r</sup> the 22<sup>d</sup> 1747  
 Aged 79.  
 The Dead shall be raised  
 Incorruptible and we shall

*This monument is mounted on the wall of the vestry. Edward married Anne Emes at Offenham on May 11, 1693. They had four sons, all baptised at Offenham: Edward on April 10, 1694, Robert on July 30, 1695, Raphael on April 6, 1703 and William on May 19, 1707, but he died in 1708 and buried on December 2, 1708. Of the four sons - Edward, who became Rector of Atherstone on Stour, married Mary Field at Offenham on December 26, 1721, and Raphael married Caecilia Freeman at Weston Subedge on March 7, 1732. They had four children, all baptised at Offenham: Ciscilia on February 22, 1738, Thomas on January 16, 1740, Anne on November 18, 1742, and died a month later, and another Anne was baptised on February 6, 1745.*

*Edward was born at Kings Sutton in 1663, the son of Robert & Elizabeth Kenwick (nee Townshend). Robert owned the Manor of Kings Sutton from 1598. In 1488 King Henry VII granted the Kings Sutton Manor to George, the In 1488 King Henry VII granted the Kings Sutton Manor to George, the son and heir of Thomas, 1st Earl of Derby. Over the following hundred years it passed through the Derby family until in 1597, during the reign of Queen Elizabeth 1, the Manor was sold by William, 6th Earl of Derby to James and Robert Kenwick for the sum of eight hundred and twenty pounds; the Hundred remaining in the hands of the Derby family. James Kenwick had been the 5th Earl of Derby's bailiff for the Hundred of King's Sutton. A year later in 1598 James Kenwick renounced his share to his nephew Robert and retired to the family home in Eccleston, Lancashire. The Manor then continued through Robert Kenwick's descendants until 1735 when George Kenwick sold the Manor to the Attorney General, Sir John Willes. Sir John Willes was made attorney general in 1733. In 1739 he was made Chief Justice of the Common Pleas, a position he held for twenty-one years.*

*The name "Kenwick" has now almost completely died out. References to the family often recorded the name as "Kenrick" or "Kendrick", though they were very insistant on "Kenwick".*



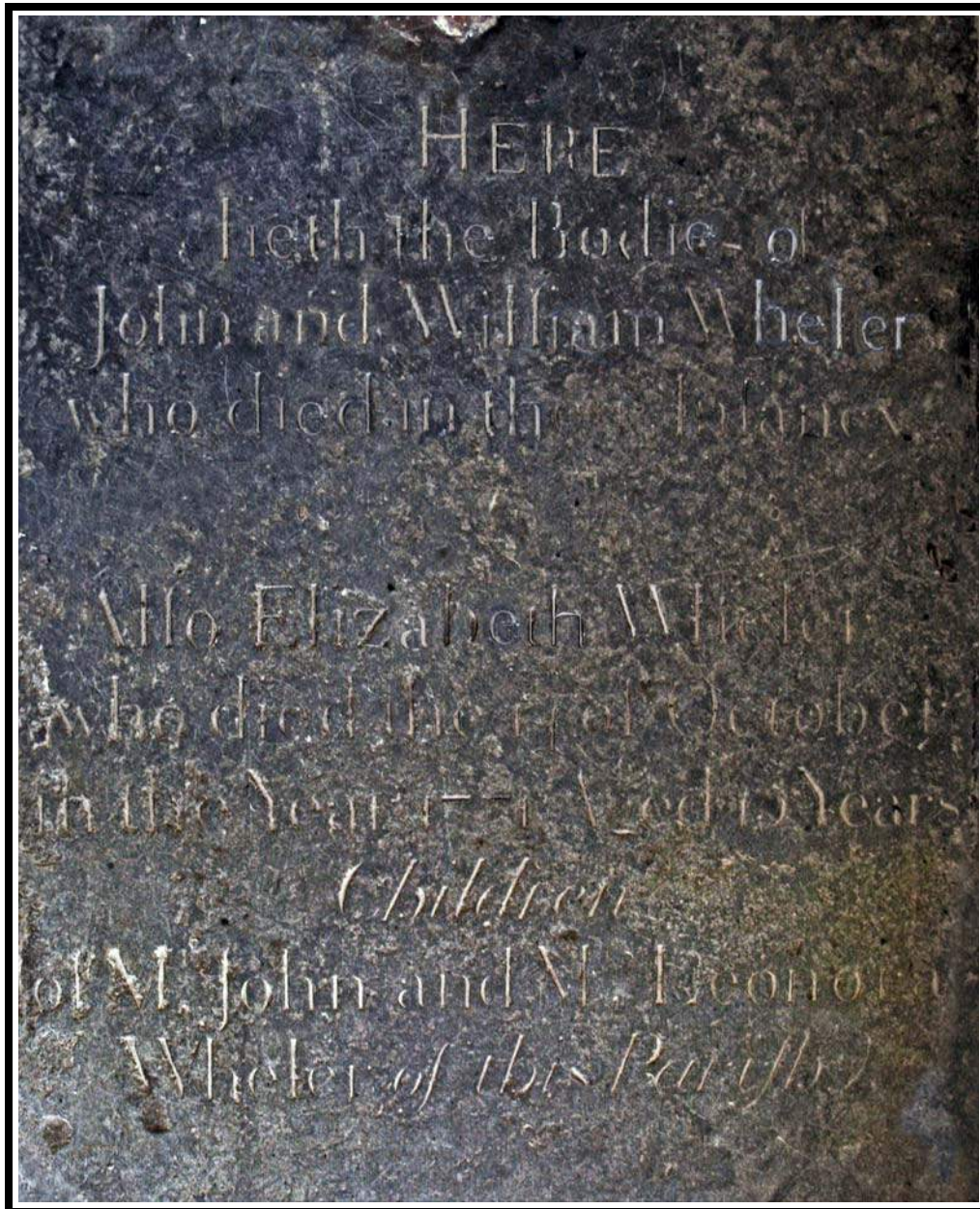

Here lieth the bodies of  
John and William Wheler  
who died in their infancy  
Also Elizabeth Wheler  
who died 11th Oct.  
in the year 1771 aged 19 years.  
Children  
of Mr. John and Mrs. Leonora  
Wheler of this Parish

*This ledger, which is located in the vestry, commemorates the burials of three of the children of **John & Leonora Wheler**. The children, **John & William**, are recorded in the burial registers under **Wheeler** and **Elizabeth** under **Wheler**. **John** was buried December 3, 1756 and **William** March 6, 1758. Both were only 8 years of age. **John & Leonora** (nee **Colesher**) were married on October 23, 1743 at Hindlip, Worcester. In addition to those mentioned above they had a further two children at Offenham; **Leonora**, born July 10, 1745 and **Richard** who was born in 1753. All but **Elizabeth** are recorded in the baptism registers and under the name of **Wheeler**. **John** senior died in 1781 and buried in an unknown location either inside the church or in the churchyard on July 29, 1781. His wife **Leonora** is not recorded in the burial registers.*



Here is buried the body of Francis  
H. Ilwood, Sheriff who lies  
.....16th day of August

*This well worn ledger with a Latin inscription, roughly translated above, is located on the floor alongside the organ and covered over with carpet. Francis was buried on August 22, 1665. He was at one time Lord of the Manor of <sup>(1)</sup>Wick Warren, where he was born in 1607, and also Sheriff of Worcestershire. He married Sarah Andrewes on October 11, 1649 at Welford-on-Avon. They had two children, a daughter Sarah who was baptised at Offenham on March 16, 1650 and a son Thomas was also baptised at Offenham on December 17, 1652. Thomas married Margaret Dowdeswell on May 1, 1682 at Bushley, Worcester and in turn had ten children; the one son Thomas who was born in 1683 was buried in the churchyard on January 10, 1732. There was at one time a large table-top tomb near the present porch of the church in memory of Thomas but no full inscription from that monument exists. He had a son James, who died in 1750 and buried in the churchyard on September 10, 1750, aged 25.*

*The father of Francis was Thomas Haslewood who married Elizabeth Dingley on April 15, 1600 at Crophorne. He died in 1624 and his tomb is in Pershore Abbey. There are a total of eight burials of Haslewoods in the Offenham churchyard from 1604 to 1857. Published literature tells us that Offenham was founded as a monastic grange and medieval deer park by the Benedictine Abbots of Evesham Abbey in the 13th century, the old grange stood where Court Farm now stands. The grange was established to enclose the large flocks of sheep needed by the Abbots to trade wool with Flanders. During the Dissolution of the Monasteries the grange became crown property and Henry VIII granted both Offenham and Evesham to Philip Hoby, one of his English Ambassadors. The grange and park later became the property of the Hazelwood family until the mid-18th century when it was sub-divided; by this time the village had formed an adequate farming and market gardening community.*

<sup>(1)</sup>*The manor of WICK NEAR PERSHORE, or WICK WARREN, was given by Thomas Earl of Warwick to John de Atherston and the rent from it was granted in 1397 to John Russell. The Russells continued to make conveyances of the manor until 1401–2, but it had probably been restored to Thomas Earl of Warwick with Wick Piddle, his son Richard holding courts there in 1414 and 1420. This manor seems to have been held by John Shipston for life, for about 1430 Richard Earl of Warwick granted the reversion after his death to John Vampage and his wife Elizabeth. John was succeeded in 1452 by a son William, who sold the manor and household goods in 1475 to Thomas Brugge. Vampage, however, recovered the manor before 1480 on payment of a sum of money to Jane widow of Thomas Brugge. William Vampage was knighted in 1487 and sold the manor before 1492 to Giles Greville. Giles, who was afterwards knighted, was succeeded in 1528 by a daughter Elizabeth, who married firstly Richard Wye, and secondly William Nevill, second son of Richard Lord Latimer. William Nevill, who was a poet of some note, involved himself in considerable difficulties owing to his dealings with one Richard Jones, an astrologer, who induced him to believe that he would one day become Earl of Warwick. On the strength of this prophecy he built a new gallery at Wick 'that he might keep there 100 or 200 men, with drawdoors and other privy doors to convey them at his pleasure'. In 1530 Wick was settled on William and Elizabeth and William's heirs. Richard Nevill, who was perhaps the son of William*

and Elizabeth, sold the manor to Edward Haselwood in 1545, and in the following year Giles Wye, son of Elizabeth by her first husband, confirmed this sale. Fulk Haselwood, who succeeded his father Edward in 1558, bought Wick Burnell in 1590–1, and the two manors have since followed the same descent. He died about 1597, and his son Thomas had livery of the manor in 1606. Thomas, his wife Elizabeth and his son Francis were brought before the Council in 1622 as rebels, they having resisted apprehension by the serjeant-at-arms. Thomas was succeeded in 1624 by Francis, who was fined in 1630–2 for not taking knighthood. He complained in 1651 that, though he had always adhered to Parliament, he had been accused of going to Worcester and sending there a horse and provisions while it was the king's garrison and of going with the king's forces to Evesham, and that his estate had therefore been sequestered. He was Sheriff of Worcestershire in 1663, and had been succeeded before 1675 by his son Thomas Haselwood, who was knighted in 1681 and acted as Sheriff of Worcestershire in the following year.

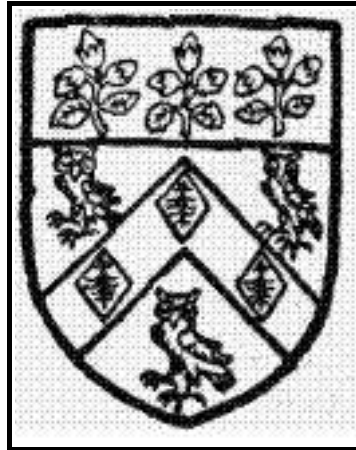





*The Light of the World.*  
*Engraving from a famous painting by William Holman Hunt. This is just one of many engravings found in a family Bible presented to Offenham church by the Jones family.*





*Christ Walking on the Sea. Engraved by Herbert K. Bourne from a painting by Charles F. Jalabert , 1847*

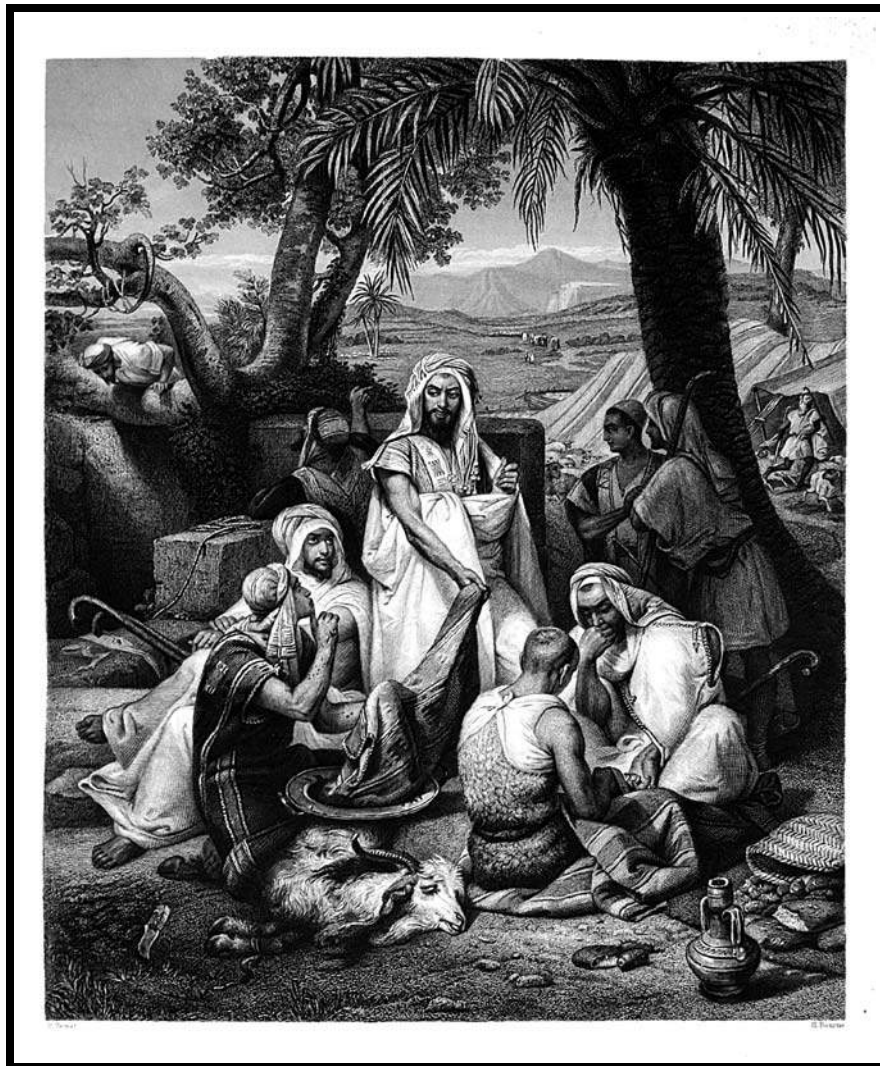

*Joseph Sold By His Brethren. Engraved by Herbert K. Bourne from painting by Emele-Jean-Horace Vernet, 1852. These engravings are in the Jones Bible.*



*Plates 41-80*



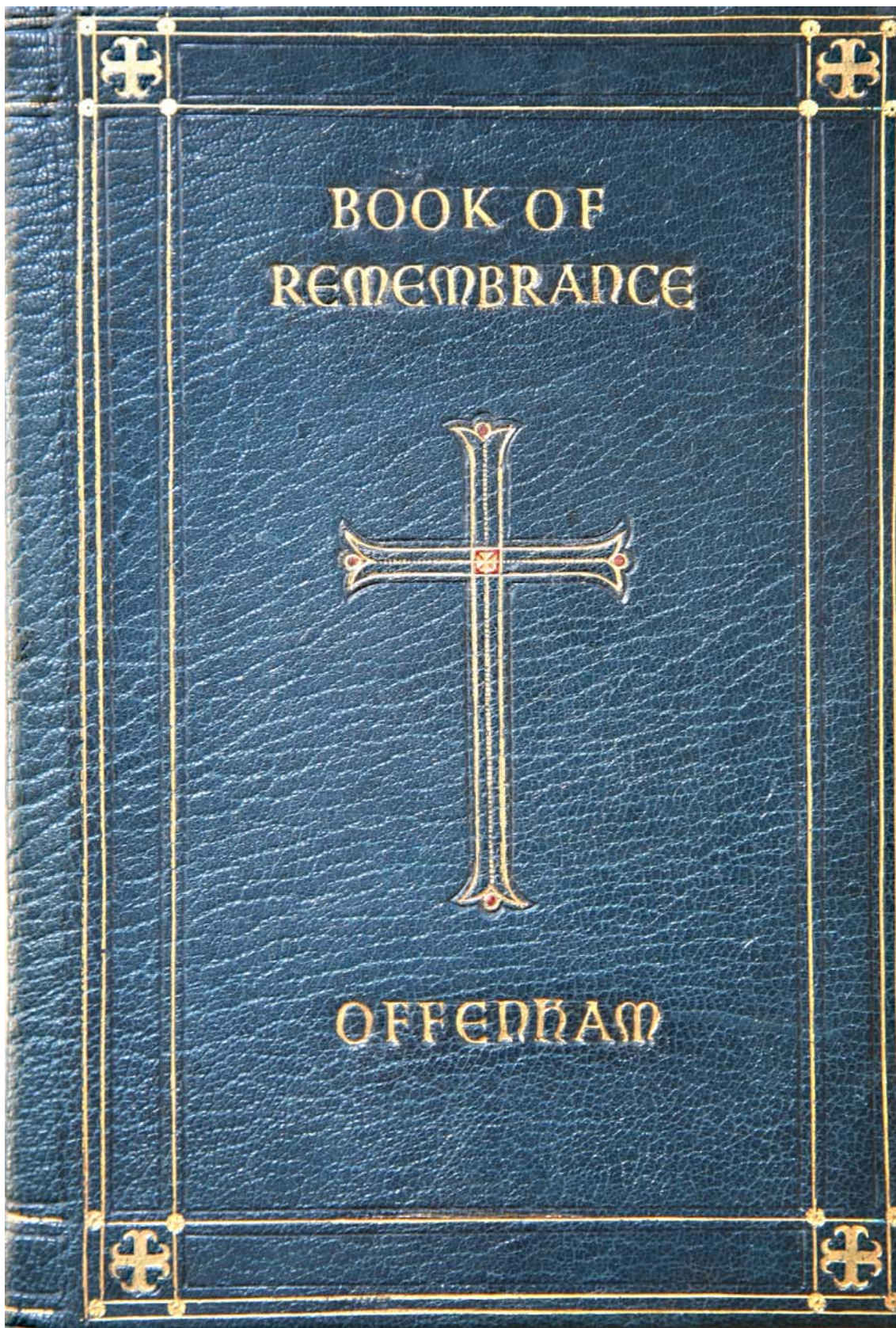





PARISH  
OF  
OFFENHAM  
IN THE  
DIOCESE AND  
COUNTY OF WORCESTER.



IN THANKFUL  
REMEMBRANCE  
TO GOD

FOR THOSE MEN OF THIS  
PARISH WHOSE NAMES  
ARE WRITTEN HEREIN  
AND WHO GAVE THEIR  
LIVES IN THE WARS

1914 - 1918  
AND  
1939 - 1945

THIS BOOK  
OF REMEMBRANCE  
IS PLACED IN THE  
CHURCH OF ST. MARY  
AND ST. MILBURGH  
OFFENHAM  
A.D. 1948

Theodore Reginald Thomas Bennington Hayes.  
Vicar.

John Essex Smith.

Doris Emily Bowen.

John Heber Smith.

} Churchwardens. ♦ ♦ ♦

} Chairman of the  
Parish Council. ♦ ♦ ♦



1914 - 1918

Alfred Roland Andrews. ~ ~ ~ ~ ~  
1st/8th Battalion,  
Worcestershire Regiment.

Albert Cyril Bowen. ~ ~ ~ ~ ~  
Royal Artillery. ~ ~ ~ ~ ~

Edmund John Bowen. ~ ~ ~ ~ ~  
Worcestershire Regiment.

Albert Brown. ~ ~ ~ ~ ~  
Coldstream Guards. ~ ~ ~ ~ ~

James Brown. ~ ~ ~ ~ ~  
Worcestershire Regiment.

Frank Canning. ~ ~ ~ ~ ~  
Worcestershire Regiment.

Cornelius Careless. ~ ~ ~ ~ ~  
3rd Battalion,  
Worcestershire Regiment. ♦

Sidney Careless. ~ ~ ~ ~ ~  
6th Battalion,  
Worcestershire Regiment. ♦

William Careless. ~ ~ ~ ~ ~  
4th Battalion,  
Worcestershire Regiment. ♦♦

John Halford. ~ ~ ~ ~ ~  
3rd Battalion,  
Worcestershire Regiment. ♦

James Hancock. ~ ~ ~ ~ ~  
Royal Warwickshire  
Regiment. } ♦

Joseph Hartles. ~ ~ ~ ~ ~  
1st/8th Battalion,  
Worcestershire Regiment. ♦

Harry Hayward. ~ ~ ~ ~ ~  
7th Battalion,  
Worcestershire Regiment. ♦

George Jones. ~ ~ ~ ~ ~ Grenadier Guards. ~ ~ ~ ~ ~

Caleb Valentine March. ~ ~ ~ ~ ~  
Worcestershire Regiment.

James Malin. ~ ~ ~ ~ ~  
2nd Battalion,  
Worcestershire Regiment.

Walter Marshall. ~ ~ ~ ~ ~  
Coldstream Guards. ~ ~ ~ ~ ~

William Henry Marshall. ~ ~ ~ ~ ~  
Coldstream Guards. ~ ~ ~ ~ ~

Joseph Porter. ~ ~ ~ ~ ~  
3rd Battalion,  
Worcestershire Regiment.





# 1939-1945

Eric Gordon Drinkwater. . . . .  
2nd Battalion,  
Worcestershire Regiment.

Leslie John Gazez. . . . .  
Royal Sussex Regiment.

William Edward Langston. . . . .  
Royal Artillery. . . . .

William Thompson. . . . .  
Royal Air Force. . . . .

Ronald Clifford Thornton. . . . .  
7th Battalion,  
Worcestershire Regiment.



This Book of Remembrance  
was dedicated by  
The Venerable the Archdeacon of Dudley  
and Canon of Worcester  
A. P. Shepherd D.D.  
at a Service of Remembrance held in  
the Church of St. Mary and St. Milburgh,  
Offenham,  
at 11 a.m. on Sunday, 10th. October, 1948.



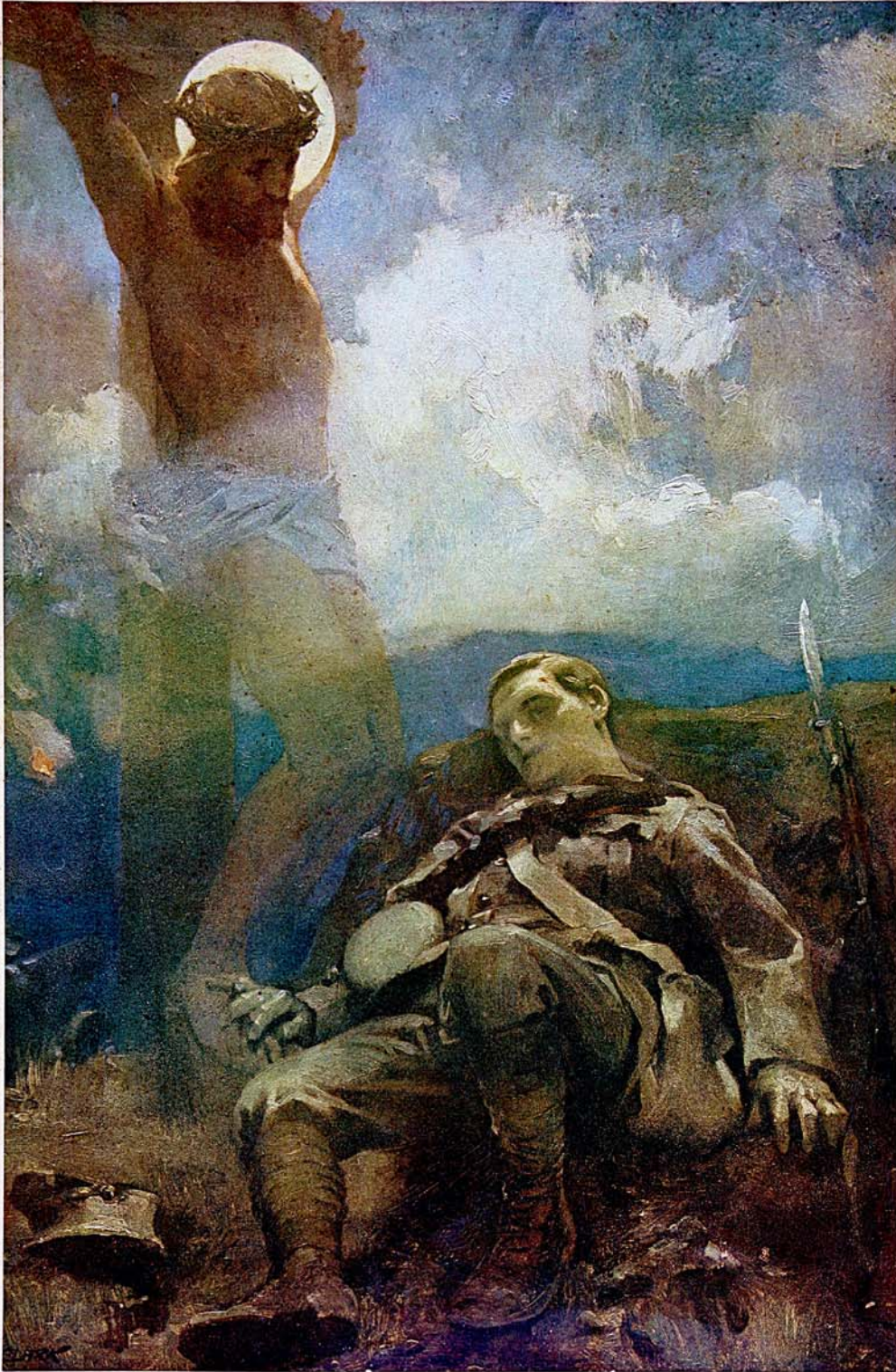

*The Great Sacrifice*

From the picture painted for "The Graphic" by James Clark,  
now in possession of Her Majesty the Queen.

*"Greater love hath no man than this, that a man  
lay down his life for his friends."*

*The Great Sacrifice painted by James Clark  
"Greater love hath no man than this, that a man lay down his life for his friends."*



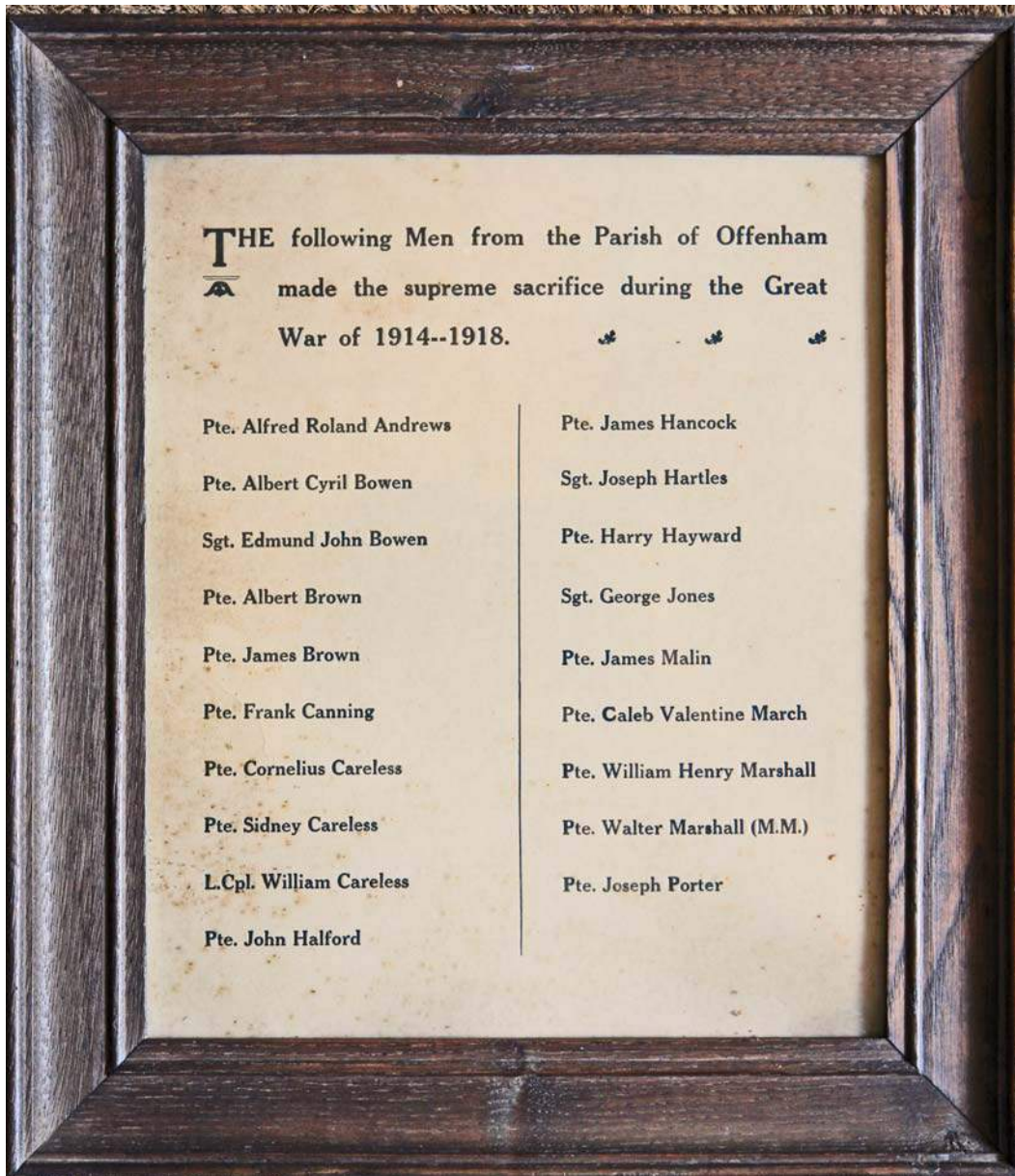



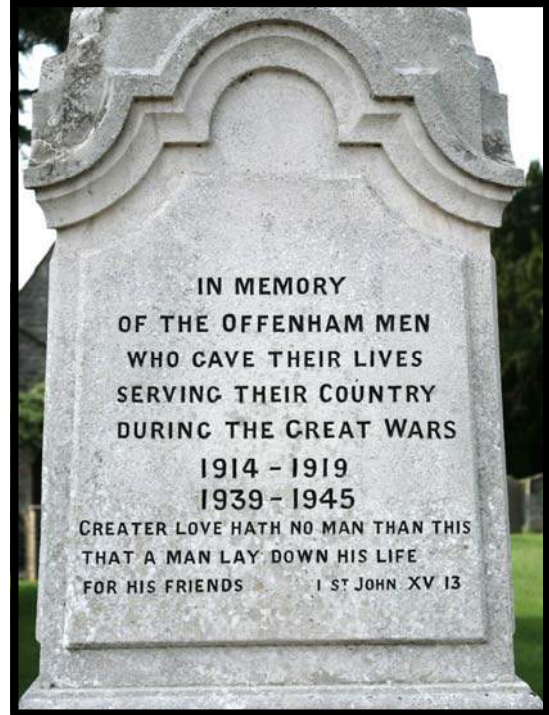

*They shall grow not old, as we that are left grow old:  
 Age shall not weary them, nor the years condemn.  
 At the going down of the sun and in the morning  
 We will remember them.*

Laurence Binyon (1869 - 1943)

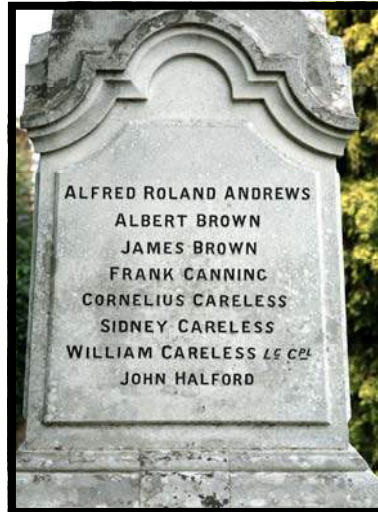

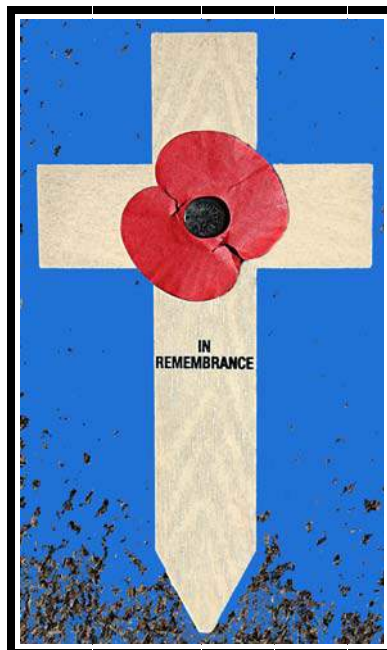

*They shall grow not old, as we that are left grow old:  
Age shall not weary them, nor the years condemn.  
At the going down of the sun and in the morning  
We will remember them.*

*Laurence Binyon (1869 - 1943)*



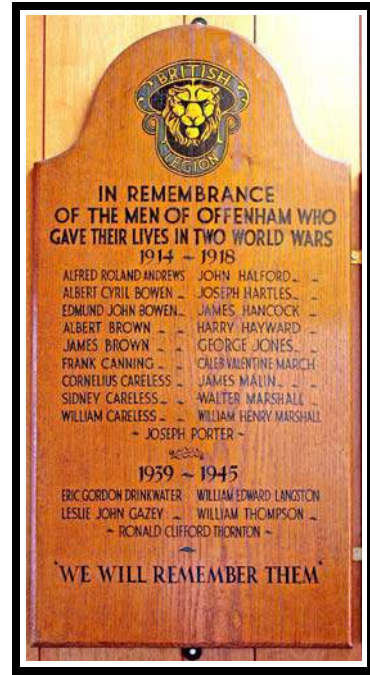

Framed photographs and memorial board in Offenham British Legion Club in remembrance of the men of Offenham who gave their lives in two world wars 1914 - 1918, 1939 - 1945.



In Memory of  
Private **ALFRED ROLAND ANDREWS**  
52975, 1st/8th Bn., Worcestershire Regiment  
who died age 19  
on 24 October 1918  
Son of Ralph and Agnes Andrews, of Hollywood Villas, Offenham,  
Evesham.  
Remembered with honour  
FONTAINE-AU-BOIS COMMUNAL CEMETERY

*The Commonwealth plot was made by the XIII Corps Burial Officer in November 1918, next to a German plot now removed; one of the graves was originally in this German plot. In 1934 a further five graves were added from GOMMEGNIES COMMUNAL CEMETERY. All of the burials date from the period October and November 1918. Fontaine-au-Bois Communal Cemetery contains 95 Commonwealth burials of the First World War, six of which are unidentified.*



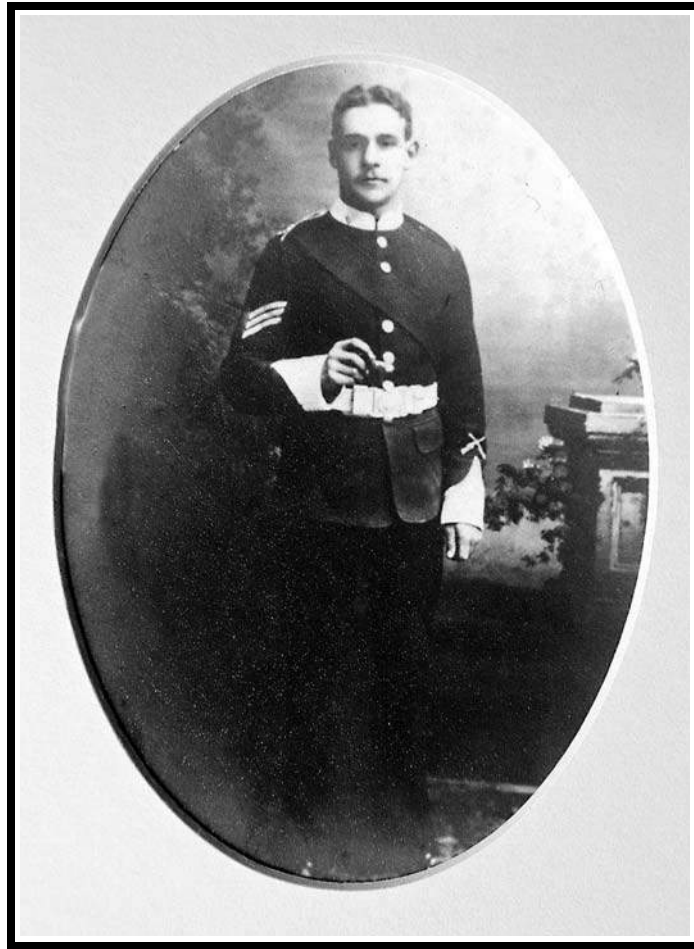

**John Ballard**

**Obituary - Evesham Journal & Four Shires Advertiser – Saturday April 8, 1922.**

Offenham – Military Funeral. – The remains of the late Sergt. John Ballard were laid to rest in the Parish Churchyard on Monday. The deceased was the second son of the late William and Mrs. Ballard of Fern Cottage, North Littleton. He married a Miss Elsie Andrews of Offenham, and lately resided at 15, Council Houses. Deceased was an old soldier, having enlisted in the 1<sup>st</sup> Worcestershire Regiment in 1901. He left the service in 1906, but on the outbreak of war rejoined the Colours. He was wounded in January 1915, and was afterwards discharged through wounds received in May 1915. He was the first soldier to visit Evesham Hospital to have his wounds dressed. He has been a great sufferer ever since his discharge. He passed away at Evesham Hospital on March 30, after having patiently borne his long and painful illness. On April 3 he was buried with full military honours. The service was conducted by the Vicar (the Rev. G. H. B. Greening). The coffin was which was covered with the Union Jack, bore the inscription: “John Ballard, died March 30<sup>th</sup>, age 39. Gone is the one we loved so dear, To his eternal rest; Gone to heaven, we have no fear, To be for ever blessed” The bearers were six ex-Service men, Messrs. G. Clack, G. Spiers, W. Rouse, W. Bowen, Nightingale and Marshall. The mourners were Mrs. Ballard (widow), Master Percy Ballard (son), Messrs. Wilson Ballard, Eli Ballard, George Ballard (brothers), Mrs. V. Rees, Mrs G. Gough (sisters), Mrs. Gisbourne (aunt), Mrs. H. Andrews and Mrs. P. Andrews (sisters-in-law), Messrs. V. Rees, A. Summers, H. Andrews, P. Andrews, and A. Andrews (brothers-in-law), Mrs. Anderson (Birmingham) and several members of the Offenham Branch of the British Legion. A firing party with bugler attended from Norton Barracks. Much sympathy is felt for the widow and the two little boys for whom the past seventeen weeks have been very trying and anxious. Some beautiful wreaths were sent by the following: - “The Widow, Children and Father-in-law”; “Mother and Brothers” ; “Brother Wilson and Family” ; Mrs. Gisbourne (Littleton); Mr. and Mrs. H. Andrews; Mr. and Mrs. Alvin Andrews (Hampton); Mr. and Mrs. V. Rees (Littleton); Mr. and Mrs Summers (Evesham); Mr. and Mrs. G. Gough (Evesham); Mr. and Mrs. Carter; Mr. and Mrs. P. Andrews (Birmingham); Mr. and Mrs. Beasley (Evesham); Mr. and Mrs. Nightingale and family; Mr Thornton and family; The Offenham Branch British Legion.

*John Ballard was medically discharged from the Army on May 6th, 1915. His injuries were listed as (1) gunshot wound left thumb, (2) fracture of the phalanges, (3) deafness without perforation. His thumb was actually amputated. It is interesting to note that he is referred to as a Sergeant in the above obituary. This was a rank he held at the end of his previous service in the Worcestershire Regiment and as a Special Reservist. He was given the rank of Corporal. on re-enlistment in 1914. He was buried in Section OG, Plot A-16. There is no monument on this plot.*



In Memory of  
 Gunner **A C BOWEN**  
 27574, "D" Bty. 155th Bde., Royal Field Artillery  
 who died age 29  
 on 24 October 1916  
 Son of John Bowen, of Offenham, Worcs.; husband of Mabel Kate Bowen, of 2,  
 Princes St., Masborough, Rotherham.  
 Remembered with honour  
 EUSTON ROAD CEMETERY, COLINCAMPS

*Albert Cyril Bowen married Mabel Kate Wilford in 1908 [Rotherham].*

*Colincamps and "Euston", a road junction a little east of the village, were within the Allied lines before the Somme offensive of July 1916. The cemetery was started as a front line burial ground during and after the unsuccessful attack on Serre on 1 July, but after the German withdrawal to the Hindenburg Line in March 1917 it was scarcely used. It was briefly in German hands towards the end of March 1918, when it marked the limit of the German advance, but the line was held and pushed forward by the New Zealand Division allowing the cemetery to be used again for burials in April and May 1918. The cemetery is particularly associated with three dates and engagements; the attack on Serre on 1 July 1916; the capture of Beaumont-Hamel on 13 November 1916; and the German attack on the 3rd New Zealand (Rifle) Brigade trenches before Colincamps on 5 April 1918. The whole of Plot I, except five graves in the last row, represents the original cemetery of 501 graves. After the Armistice, more than 750 graves were brought in from small cemeteries in the neighbouring communes and the battlefields. The cemetery now contains 1,293 Commonwealth burials and commemorations of the First World War. 170 of the burials are unidentified but there are special memorials to 32 casualties known or believed to be buried among them, and to two soldiers whose graves in nearby small cemeteries were destroyed in later battles. The cemetery was designed by Sir Reginald Blomfield.*

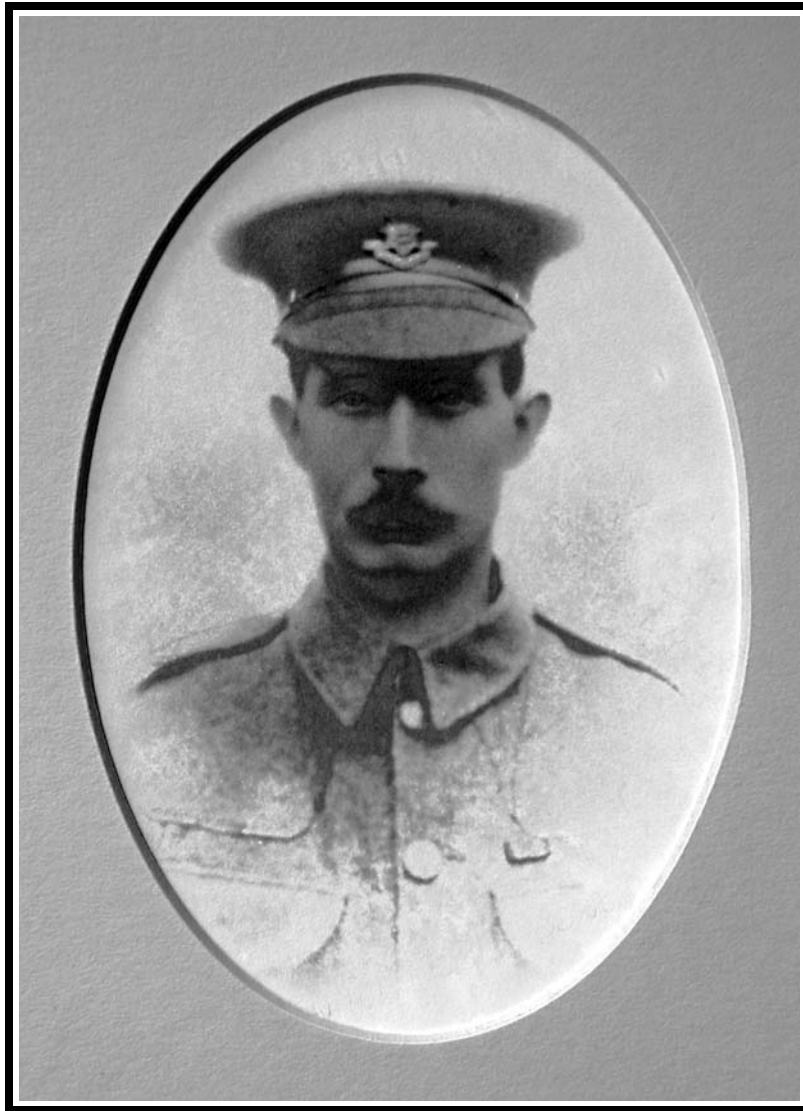

In Memory of  
Sergeant **E J BOWEN**  
5698, 2nd Bn., Worcestershire Regiment  
who died age 35  
on 25 December 1916  
Son of John and Sarah Bowen, of Offenham, Evesham; husband of Beatrice  
Lily Bowen, of 21, Littleworth St., Evesham.  
Remembered with honour  
RANCOURT MILITARY CEMETERY

*Edmund John Bowen married Beatrice Wilsdon in 1908 [Evesham].*

*Rancourt was captured by the French on 24 September 1916, and remained in Allied hands until 24 March 1918 and the German advance. It was recaptured by the 47th (London) Division on 1 September 1918. The cemetery was begun by units of the Guards Division in the winter of 1916-17, and used again by the burial officers of the 12th and 18th Divisions in September 1918. After the Armistice, six graves from the surrounding battlefields were brought into Row E. Rancourt Military Cemetery contains 93 burials and commemorations of the First World War. 20 of the burials are unidentified but there is a special memorial to one casualty known to be buried among them. There are also three Second World War burials in the cemetery, all unidentified. The cemetery was designed by N A Rew.*

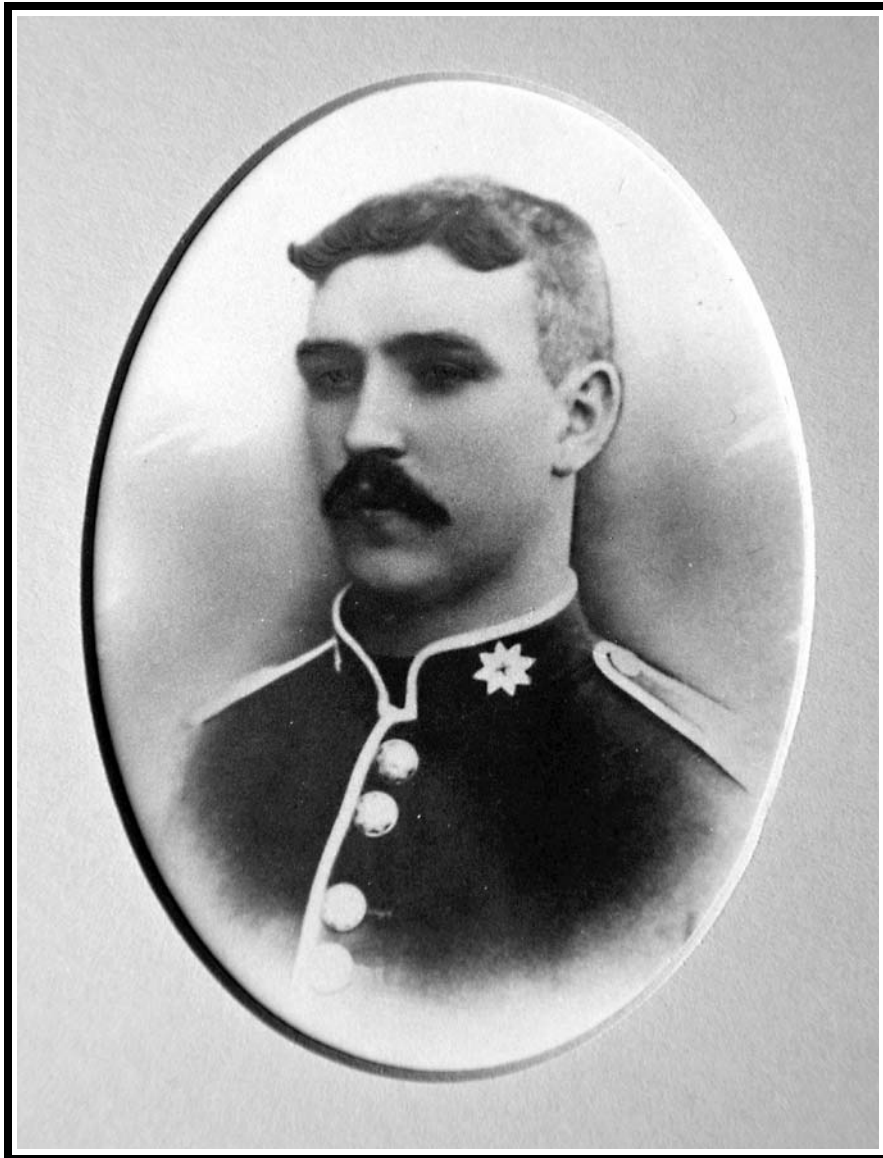

In Memory of  
Private **ALBERT MOORE BROWN**  
5011, 1st Bn., Coldstream Guards  
who died  
on 14 September 1914  
Remembered with honour  
LA FERTE-SOUS-JOUARRE MEMORIAL

*Albert Moore Brown married Emma Clarke at Offenham on May 16, 1914. He was aged 30 years. His wife died in 1943 and buried in Offenham churchyard on December 16, 1943, aged 56. She is in Section OG, Plot B-52. There is no monument on this plot.*

*The La Ferte-sous-Jouarre Memorial commemorates nearly 4,000 officers and men of the British Expeditionary Force who died in August, September and the early part of October 1914 and who have no known grave. The monument consists of a rectangular block of stone, 62 feet by 30 feet and 24 feet high, with the names of the dead engraved on stone panels on all sides of the monument. The monument is surmounted by a sarcophagus and a trophy carved in stone. At the four corners of the pavement are stone piers with urns, carved with the coats of arms of the Empire. The memorial was designed by G.H. Goldsmith and unveiled by Sir William Pulteney on 4 November 1928.*



In Memory of  
Private **J BROWN**  
22101, 2nd Bn., Worcestershire Regiment  
who died  
on 01 November 1917  
Remembered with honour  
LIJSSENTHOEK MILITARY CEMETERY

*John James Brown was born in Saintbury in 1882. He was the son of Edward & Annie Brown of Maypole Road, Offenham.*

*During the First World War, the village of Lijssenthoek was situated on the main communication line between the Allied military bases in the rear and the Ypres battlefields. Close to the Front, but out of the extreme range of most German field artillery, it became a natural place to establish casualty clearing stations. The cemetery was first used by the French 15th Hopital D'Evacuation and in June 1915, it began to be used by casualty clearing stations of the Commonwealth forces. From April to August 1918, the casualty clearing stations fell back before the German advance and field ambulances (including a French ambulance) took their places. The cemetery contains 9,901 Commonwealth burials of the First World War, 24 being unidentified. There are 883 war graves of other nationalities, mostly French and German, 11 of these are unidentified. There is 1 Non World War burial here. The only concentration burials were 24 added to Plot XXXI in 1920 from isolated positions near Poperinghe and 17 added to Plot XXXII from St. Denijs Churchyard in 1981. Eight of the headstones are Special Memorials to men known to be buried in this cemetery, these are located together alongside Plot 32 near the Stone of Remembrance. The cemetery, designed by Sir Reginald Blomfield, is the second largest Commonwealth cemetery in Belgium. No. of Identified Casualties: 10755*





In Memory of  
Private **FRANK ALBERT CANNING**  
32238, 8th Bn., South Lancashire Regiment  
who died  
on 15 June 1917  
Remembered with honour  
YPRES (MENIN GATE) MEMORIAL

*Born in 1897 Frank Albert Canning was the son of Frank & Sarah Annie Canning*

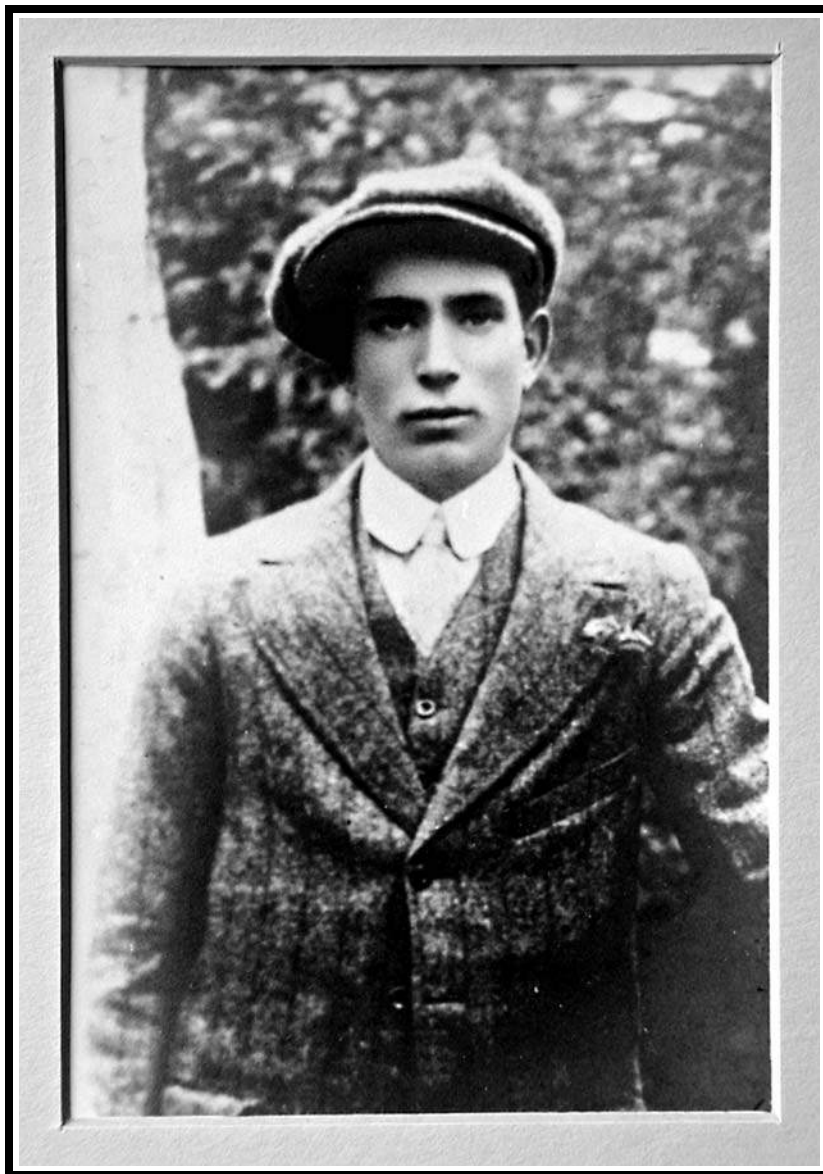

In Memory of  
Private **CORNELIUS RICHARD CARELESS**  
16423, 3rd Bn., Worcestershire Regiment  
who died age 19  
on 12 March 1915  
Son of Susan Careless, of "The Elm," Newtown, Offenham, Evesham,  
Worcs.,  
and the late Richard Careless.  
Remembered with honour  
YPRES (MENIN GATE) MEMORIAL



In Memory of  
Lance Corporal **WILLIAM CARELESS**  
16360, "Y" Coy. 4th Bn., Worcestershire Regiment  
who died age 23  
on 23 April 1917  
Son of William Thomas and Ellen Elizabeth Careless, of "The Priory,"  
Offenham, Evesham.  
Remembered with honour  
**MONCHY BRITISH CEMETERY, MONCHY-LE-PREUX**

**Obituary – Evesham Journal & Four Shires Advertiser – April 1917**

Mr. W. T. Careless of Ravenhurst, Offenham, received official intimation on Wednesday morning that his eldest son, Lance-Corpl. William Careless, of the Worcesters, was killed in action in France on April 23. Lance-Corpl. Careless, who was a fine upstanding youth, was twenty-three at the outbreak of war, and his first experience of the trenches was on Christmas Eve, 1914. He took part in the famous charge at Neuve Chapelle on March 12, 1915, and here lost three of his pals, including his cousin, who also live at Offenham. He was wounded at the battle of Ypres on June 16, 1915, being injured with shrapnel in the left arm and side. After being treated at a hospital and convalescent home he was allowed a month's leave at home, and that was the only leave he had since he joined up. In October of that year he was sent to Egypt, and there joined the force which evacuated Gallipoli. In the spring of 1916 he returned to France, where he has been ever since, and where he had been in the thick of heavy fighting. He had been expecting leave ever since last October, but something always prevented his obtaining it. Previous to the war Lance-Corpl. Careless assisted his father. Mr. and Mrs. Careless's third son is in the army, being attached to the Mechanical Transport. He is at present in England.

**Evesham Journal & Four Shires Advertiser – May 1917**

**HOW LANCE-CORPL. WM. CARELESS DIED.**

Mr. W. T. Careless, of Offenham, has received the following letter dated May 15 from the officer in command of the platoon when his son Lance-Corpl. W. Careless was killed, as already reported: - "As you know he was in charge of a Lewis gun team, and was one the best and most reliable Lewis gun N.C.O.'s in the company. On the morning of April 23 the battalion attached, and it was during the advance that a shell killed you son and the officer commanding the company. From all the information I can get he must have lost his life instantaneously. Pt. Wells was in his team and saw it happen. I am very sorry indeed for you, but words are of little use in these times. He would be buried where he fell with the rest of the men who fell that day in front of Monchy le Preux."

*Monchy village, a relatively high and commanding position, was captured by Commonwealth forces on 11 April 1917. The cemetery was begun at once and continued in use as a front-line cemetery until the German offensive of March 1918, when it fell into their hands. It was recaptured by the Canadian Corps on 26 August and used again for a month. The graves are very closely identified with the divisions which fought on this front. There are now 581 Commonwealth servicemen of the First World War buried or commemorated in this cemetery. 58 of the burials are unidentified but there are special memorials to a number of casualties known to be buried among them. The cemetery was designed by Sir Edwin Lutyens.*



In Memory of  
Private **HAROLD SIDNEY CARELESS**  
21184, 4th Bn., Worcestershire Regiment  
who died [age 18]  
on 06 August 1915  
Remembered with honour  
**HELLES MEMORIAL**

*Son of **Richard & Susan Careless (née Grove)** who were married in 1894.*

*The eight month campaign in Gallipoli was fought by Commonwealth and French forces in an attempt to force Turkey out of the war, to relieve the deadlock of the Western Front in France and Belgium, and to open a supply route to Russia through the Dardanelles and the Black Sea. The Allies landed on the peninsula on 25-26 April 1915; the 29th Division at Cape Helles in the south and the Australian and New Zealand Corps north of Gaba Tepe on the west coast, an area soon known as Anzac. On 6 August, further landings were made at Suvla, just north of Anzac, and the climax of the campaign came in early August when simultaneous assaults were launched on all three fronts. However, the difficult terrain and stiff Turkish resistance soon led to the stalemate of trench warfare. From the end of August, no further serious action was fought and the lines remained unchanged. The peninsula was successfully evacuated in December and early January 1916. The Helles Memorial serves the dual function of Commonwealth battle memorial for the whole Gallipoli campaign and place of commemoration for many of those Commonwealth servicemen who died there and have no known grave. The United Kingdom and Indian forces named on the memorial died in operations throughout the peninsula, the Australians at Helles. There are also panels for those who died or were buried at sea in Gallipoli waters. The memorial bears more than 21,000 names.*





In Memory of  
Private **JOHN HALFORD**  
16369, 3rd Bn., Worcestershire Regiment  
who died age 19  
on 12 March 1915  
Son of Ralph and Mary Ann Halford, of Offenham, Evesham, Worcs.  
Remembered with honour  
**YPRES (MENIN GATE) MEMORIAL**

*The Menin Gate is one of four memorials to the missing in Belgian Flanders which cover the area known as the Ypres Salient. The Salient was formed during the First Battle of Ypres in October and November 1914, when a small British Expeditionary Force succeeded in securing the town before the onset of winter, pushing the German forces back to the Passchendaele Ridge. The Second Battle of Ypres began in April 1915 when the Germans released poison gas into the Allied lines north of Ypres. This was the first time gas had been used by either side and the violence of the attack forced an Allied withdrawal and a shortening of the line of defence. There was little more significant activity on this front until 1917, when in the Third Battle of Ypres an offensive was mounted by Commonwealth forces to divert German attention from a weakened French front further south. The initial attempt in June to dislodge the Germans from the Messines Ridge was a complete success, but the main assault north-eastward, which began at the end of July, quickly became a dogged struggle against determined opposition and the rapidly deteriorating weather. The campaign finally came to a close in November with the capture of Passchendaele. The German offensive of March 1918 met with some initial success, but was eventually checked and repulsed in a combined effort by the Allies in September. The battles of the Ypres Salient claimed many lives on both sides and it quickly became clear that the commemoration of members of the Commonwealth forces with no known grave would have to be divided between several different sites. The Menin Gate commemorates those of all Commonwealth nations, except New Zealand, who died in the Salient, in the case of United Kingdom casualties before 16 August 1917 (with some exceptions). Those United Kingdom and New Zealand servicemen who died after that date are named on the memorial at Tyne Cot, a site which marks the furthest point reached by Commonwealth forces in Belgium until nearly the end of the war. The YPRES (MENIN GATE) MEMORIAL now bears the names of more than 54,000 officers and men whose graves are not known.*

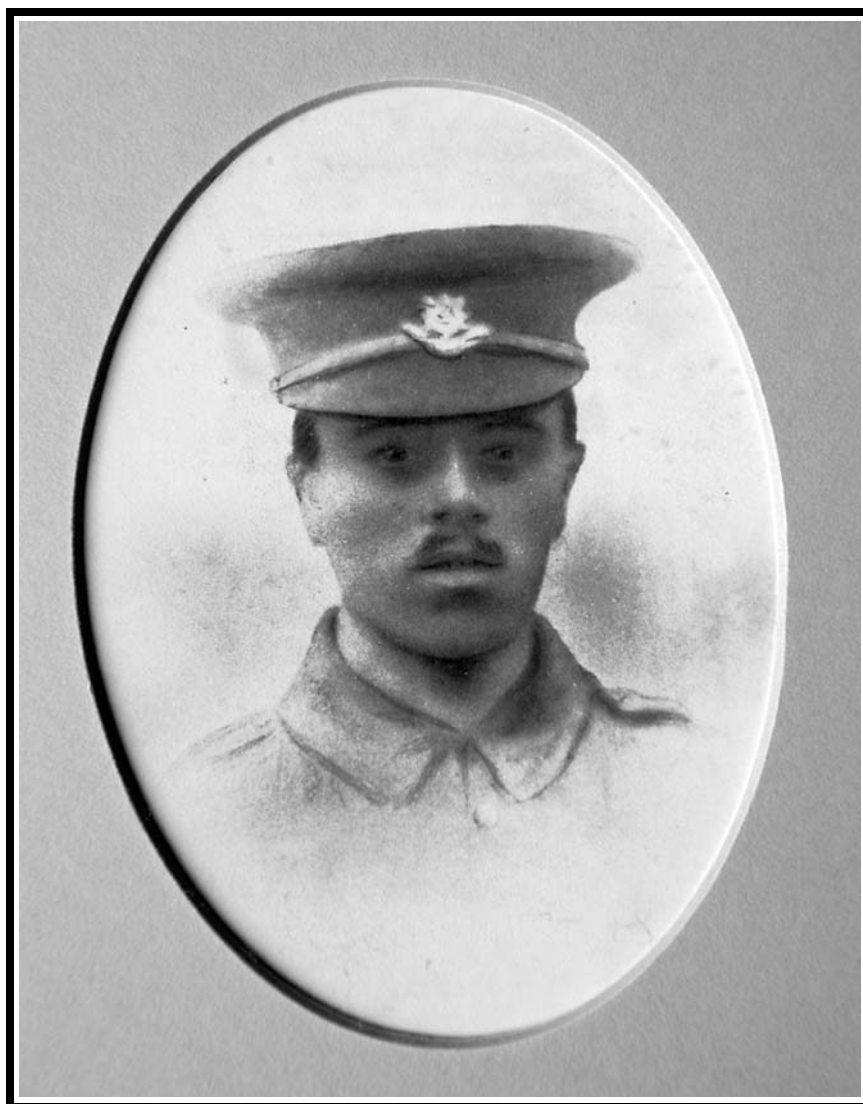

In Memory of  
Sergeant **JOSEPH WILLIAM HARTLES**  
240252, 2nd/8th Bn., Worcestershire Regiment  
who died age 21  
on 21 March 1918  
Son of William Harvey Hartles and Mary Hartles, of 76, Aston Church Rd.,  
Nechells, Birmingham.  
Remembered with honour  
POZIERES MEMORIAL

*The POZIERES MEMORIAL relates to the period of crisis in March and April 1918 when the Allied Fifth Army was driven back by overwhelming numbers across the former Somme battlefields, and the months that followed before the Advance to Victory, which began on 8 August 1918. The Memorial commemorates over 14,000 casualties of the United Kingdom and 300 of the South African Forces who have no known grave and who died on the Somme from 21 March to 7 August 1918. The Corps and Regiments most largely represented are The Rifle Brigade with over 600 names, The Durham Light Infantry with approximately 600 names, the Machine Gun Corps with over 500, The Manchester Regiment with approximately 500 and The Royal Horse and Royal Field Artillery with over 400 names. The memorial encloses POZIERES BRITISH CEMETERY, Plot II of which contains original burials of 1916, 1917 and 1918, carried out by fighting units and field ambulances. The remaining plots were made after the Armistice when graves were brought in from the battlefields immediately surrounding the cemetery, the majority of them of soldiers who died in the Autumn of 1916 during the latter stages of the Battle of the Somme, but a few represent the fighting in August 1918. There are now 2,758 Commonwealth servicemen buried or commemorated in this cemetery. 1,380 of the burials are unidentified but there are special memorials to 23 casualties known or believed to be buried among them. There is also 1 German soldier buried here. The cemetery and memorial were designed by W.H. Cowlshaw, with sculpture by Laurence A. Turner. The memorial was unveiled by Sir Horace Smith-Dorrien on 4 August 1930.*



In Memory of  
 Private **G JONES**  
 11377, Grenadier Guards  
 transf. to (495911) 424th Agricultural Coy. , Labour Corps  
 who died age 33  
 on 20 June 1918  
 Son of Charles Jones; husband of Edith Clarence Jones, of 3, Newtown,  
 Offenham, Evesham, Worcs. Born at South Littleton.  
 Remembered with honour  
**SOUTH LITTLETON (ST. MICHAEL) CHURCHYARD**

**Obituary – Evesham Journal & Four Shires Advertiser – June 1918**

**DEATH OF AN OFFENHAM SOLDIER** – The death took place at 3, Newtown Cottages, Offenham, of Pte. G. Jones, of the Grenadier Guards, on Thursday week. He was an old soldier, and was called up in August, 1914, and went to France in October, and was wounded on Christmas Eve of the same year at La Basse. He was sent to England, and was in hospital for several months. He returned to France and was wounded again at the battle of the Somme. He was sent back to England, but subsequently contracted tuberculosis in the throat, and had his discharge in May of this year and after a very painful illness he died on Thursday last. The funeral took place at South Littleton on Monday afternoon, the service being taken by the Rev. F. G. Ashworth, of Littleton. He was given military honours, seventeen soldiers being sent from Norton and Evesham. They fired three volleys over the grave. Mrs. Hemming of North Littleton played the Dead March as the body left the church. The bearers were Messrs. C. Emms, D. Emms, A. Harrison, H. Moore, O. Allchurch and J. Knight. The mourners were Mrs. Jones (widow), Messrs. E. and A. Jones (sons). Mr. and Mrs. Jones (mother and father), Mr. A. Jones and Mrs. Knight (brother and sister), Mr. and Mrs. Knight (brother-in-law and sister), Mr. and Mrs E. Jones (brother and sister-in-law). Mr. S. Jones (brother), Mrs. Shelton and Mrs. Mumford (sisters-in-law), Mr. A. Harrison (nephew), Mr. E. Knight (brother-in-law), Mr. W. Smith (brother-in-law), and Mrs. J. Woodward (friend). Some beautiful wreaths were sent, including one from the Offenham Soldiers and Sailors' Garment Fund. He leaves a widow and four children.

*George Henry Jones married Edith Clarence Smith in 1907 [Evesham].*



In Memory of  
Private **HARRY HAYWARD**  
202060, 1st/7th Bn., Worcestershire Regiment  
who died  
on 09 October 1917  
Remembered with honour  
TYNE COT MEMORIAL



In Memory of  
Private **CALEB VALENTINE (TONY) MARCH**  
28954, 2nd/8th Bn., Royal Warwickshire Regiment  
who died age 18  
on 07 September 1917  
Son of Allen and A. X. March, of 303, Bridge St., Evesham, Worcs.  
Remembered with honour  
**OXFORD ROAD CEMETERY**

*Oxford Road was the name given to a road running behind the support trenches, from a point west of the village of Wieltje south-eastwards to the Potijze-Zonnebeke road. Plot I is the original Oxford Road Cemetery and was used by the units fighting on this front from August 1917 to April 1918. In October 1917, another cemetery, known as Oxford Road Cemetery No.2, was started close by and now forms Plot V of the cemetery as it appears today. After the Armistice, Plots II, III and IV were added when scattered graves from the battlefields east and south-east of Ypres (now Ieper) were brought into the cemetery. There are now 851 Commonwealth casualties of the First World War buried or commemorated in this cemetery. 297 of the burials are unidentified and special memorials commemorate three casualties known to have been buried in the cemetery, but whose graves could not be located. The cemetery was designed by Sir Reginald Blomfield.*





*Walter John & William Henry Marshall*

In Memory of  
Private **WALTER JOHN MARSHALL**  
M M  
17558, 2nd Bn., Coldstream Guards  
who died age 22  
on 01 December 1917  
Son of Arthur and Alice Marshall, of Court Lane, Offenham, Evesham,  
Worcs.  
Remembered with honour  
**CAMBRAI MEMORIAL, LOUVERVAL**

In Memory of  
Private **W H MARSHALL**  
21903, 2nd Bn., Coldstream Guards  
who died age 26  
on 27 August 1918  
Son of Arthur and Alice Marshall, of Court Lane, Offenham, Evesham,  
Worcs.  
Remembered with honour  
**CROISILLES BRITISH CEMETERY**

**Evesham Journal & Four Shires Advertiser – December 1917.**

**MILITARY MEDALIST KILLED.**

Mrs. A. Marshall, of Court-lane, Offenham has received information that her son, Pte. Walter J. Marshall of the Coldstream Guards, M.M., was killed in action on December 1. Capt. A. C. Wilkins, writing to the deceased's soldier's mother, gives striking testimony of the high esteem in which her son was held. He writes; "I cannot say how sorry I am to inform you that your son Walter was killed in action on 1st December. Never have I had a better soldier or a better man under me. As a soldier he was fearless; as a man he was an example to us all. I think I knew his best of all my men. He was actually with me throughout the attack on July 31<sup>st</sup>, and I really loved him. I shall miss him almost as much as you will. He leaves a gap in my company which can never be filled. Always cheerful and willing, with a heart of a lion. You have suffered a very great loss. So, too, have I. It is a consolation that he was killed instantly by a shell, and you may rest assured that he felt no pain. The fact that he has so recently returned from leave will, I fear, accentuate the blow, but it may be a comfort that you saw his on the eve of his death. The action in which he was killed was totally unexpected by us all, but there can be no doubt that the attack of the Guards that day save what might have been a serious disaster. So that your son's life was not altogether thrown away. Two of his friend were killed with him. But really it is a privilege to die for England, and you may ever be proud of your soldier son. He was my ideal as a Coldstreamer. If the British Army were half its size, but composed entirely of boys like yours, the war would have been over by now." We published a photograph of Pte. Marshall in our issue of September 8 last on the occasion of his being awarded the Military Medal for gallantry. He was awarded the decoration at the time his officer won the Military Cross. Pte. Marshall was running despatches. He is the first Offenham lad to be decorated. He joined the Coldstream Guards in November 1915, and went out to France in August of last year. He took part in the great offensive of July. Before joining the Army he was for several years at work in Birmingham.





*The CAMBRAI MEMORIAL commemorates more than 7,000 servicemen of the United Kingdom and South Africa who died in the Battle of Cambrai in November and December 1917 and whose graves are not known. Sir Douglas Haig described the object of the Cambrai operations as the gaining of a 'local success by a sudden attack at a point where the enemy did not expect it' and to some extent they succeeded. The proposed method of assault was new, with no preliminary artillery bombardment. Instead, tanks would be used to break through the German wire, with the infantry following under the cover of smoke barrages. The attack began early in the morning of 20 November 1917 and initial advances were remarkable. However, by 22 November, a halt was called for rest and reorganisation, allowing the Germans to reinforce. From 23 to 28 November, the fighting was concentrated almost entirely around Bournon Wood and by 29 November, it was clear that the Germans were ready for a major counter attack. During the fierce fighting of the next five days, much of the ground gained in the initial days of the attack was lost. For the Allies, the results of the battle were ultimately disappointing but valuable lessons were learnt about new strategies and tactical approaches to fighting. The Germans had also discovered that their fixed lines of defence, no matter how well prepared, were vulnerable. The Cambrai Memorial was designed by Harold Chalton Bradshaw with sculpture by Charles S. Jagger. It was unveiled by Lieut-General Sir Louis Vaughan on 4 August 1930. The memorial stands on a terrace at one end of LOUVERVAL MILITARY CEMETERY. The chateau at Louverval, was taken by the 56th Australian Infantry Battalion at dawn on 2 April 1917. The hamlet stayed in Allied hands until the 51st (Highland) Division was driven from it on 21 March 1918 during the great German advance, and it was retaken in the following September. Parts of Rows B and C of the cemetery were made between April and December 1917 and in 1927, graves were brought in from Louverval Chateau Cemetery, which had been begun by German troops in March 1918 and used by Commonwealth forces in September and October 1918. The cemetery now contains 124 First World War burials.*

**Evesham Journal & Four Shires Advertiser - September 1918.**

**ANOTHER OFFENHAM LAD KILLED**

Mr. and Mrs. A. Marshall, of Offenham, have received official news that their eldest son, Pte. W. H. Marshall, of the Coldstream Guards, was killed in Action on August 27. He joined the Army in March, 1917, and went to France in December of the same year. Before joining the Army he was in the Birmingham City Police Force. This makes the second son Mr. and Mrs. Marshall have lost out of the same battalion and another son is still serving in France.



The 7th Division attacked Croisilles in March 1917 and took it on 2 April. It was lost on 21 March 1918 and recaptured by the 56th (London) Division on the following 28 August, after heavy fighting. Plots I and II of the cemetery, were made between April 1917 and March 1918 and the rest was formed after the Armistice, when graves were brought in from the neighbouring battlefields and from some smaller burial grounds. The majority of the soldiers buried in the cemetery belonged to the Guards, 7th and 21st Divisions. Croisilles British Cemetery now contains 1,171 Commonwealth burials and commemorations of the First World War. 647 of the burials are unidentified but there are special memorials to 14 casualties buried among them. Other special memorials commemorate casualties buried in HENDECOURT-LES-CAGNICOURT Communal Cemetery in 1917, whose graves were destroyed by shell fire. The cemetery also contains the graves of six Commonwealth airmen of the Second World War and 18 German war graves.

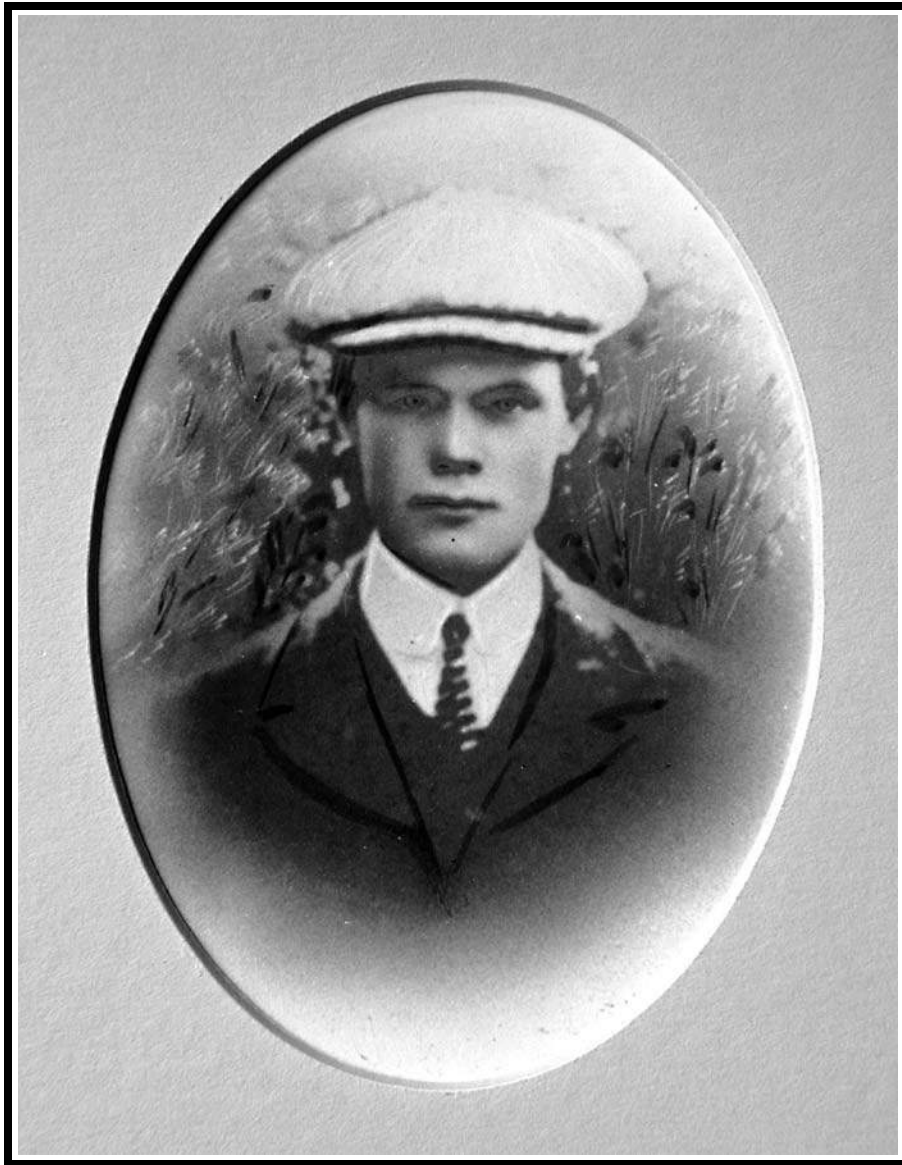

In Memory of  
Private **JOSEPH PORTER**  
8369, 3rd Bn., Worcestershire Regiment  
who died  
on 12 September 1915  
Remembered with honour  
YPRES (MENIN GATE) MEMORIAL

*Joseph Porter was born in 1893 in Birmingham the son of Joseph & Sarah Porter and the grandson of George & Eliza Porter (nee Smith) who were married at Offenham in 1857. Joseph came to live in Offenham when his mother died.*





**Robert Smith**

**Obituary – Evesham Journal & Four Shires Advertiser – 4 June 1921**

**Military Funeral.** – The funeral of the late Corporal R. Smith, R.F.A., took place on Wednesday at Offenham. A large number of mourners followed to the grave. The chief mourners were Mrs. Smith (Shipston-on-Stour, mother), Mrs. James Nightingale, Mrs. F. Cresswell, Mrs. Clements, Mrs T. Smith, Mrs. A. E. Smith, Miss A. M. Smith (sisters and sisters-in-law), Mr. A. E. Smith, Mr. W. Smith, Mr. Richard Smith, Mr. Tim Smith, and Mr. Jim Smith (brothers), Miss D. Nightingale (niece). The deceased joined the local branch of the Comrades of the Great War at its formation, and was followed by about 20 of the members. The coffin was covered with the Union Jack, and was borne by Comrades H. Drinkwater, W. Marshall, J. English, H. Nightingale, W. Nightingale, and R. Nightingale. The Service was conducted by the Rev. W. C. Allsebrook, R.D. (Vicar of Badsey), Mr. Baynon was at the organ, and appropriate hymns were sung. At the graveside “The Last Post” was sounded by Buglers Alcock and Turner. Many beautiful flowers were sent by relatives and friends. The late Corp. Smith had served his time in India, and was awaiting a home draft in 1914 when war broke out. He was sent to France, and was present at Mons, and came through the retreat unscathed. He afterwards took part in the attempted relief of Kut. From there he returned to France, and served until his demobilisation in 1919.

*Robert Smith* was buried in the Churchyard in Section OG, Plot A- 12. There is no monument on this plot. Said to have died from war wounds but not according to his obituary.



In Memory of  
Private **ERIC GORDON DRINKWATER**  
5247973, 9th Bn., King's Own Yorkshire Light Infantry  
who died  
on 22 March 1944  
Remembered with honour  
ROME WAR CEMETERY

*Eric Gordon Drinkwater was Aged 32*

*On 3 September 1943 the Allies invaded the Italian mainland, the invasion coinciding with an armistice made with the Italians who then re-entered the war on the Allied side. Progress through southern Italy was rapid despite stiff resistance, but the advance was checked for some months at the German winter defensive position known as the Gustav Line. Operations in January 1944 landed troops behind the German lines at Anzio, but a breakthrough was not achieved until 18 May when, after fierce fighting, Cassino finally fell to the Allies. Rome was taken on 3 June as the German withdrawal continued. The cemetery was started shortly afterwards and was used mainly for burials from the occupying garrison, but a few graves were brought in from the surrounding country, and some soldiers and airmen who died as prisoners of war in Rome are also buried there. Rome War Cemetery contains 426 Commonwealth burials of the Second World War.*



In Memory of  
Private **LESLIE JACK GAZEY**  
6399434, 1st Bn., Dorsetshire Regiment  
who died age 25  
on 06 June 1944  
Son of Joseph William and Edith Gazey.  
Remembered with honour  
BAYEUX MEMORIAL

*The Allied offensive in north-western Europe began with the Normandy landings of 6 June 1944. The BAYEUX MEMORIAL stands opposite the cemetery and bears the names of more than 1,800 men of the Commonwealth land forces who died in the early stages of the campaign and have no known grave. They died during the landings in Normandy, during the intense fighting in Normandy itself, and during the advance to the River Seine in August. There was little actual fighting in Bayeux although it was the first French town of importance to be liberated. BAYEUX WAR CEMETERY is the largest Commonwealth cemetery of the Second World War in France and contains burials brought in from the surrounding districts and from hospitals that were located nearby. The cemetery contains 4,144 Commonwealth burials of the Second World War, 338 of them unidentified. There are also 505 war graves of other nationalities, the majority German.*



In Memory of  
Lance Bombardier **WILLIAM EDWARD LANGSTON**  
838841, 22 Field Regt., Royal Artillery  
who died age 26  
on 31 May 1940  
Son of Leonard William and Ethel Amanda Langston;  
husband of Doris Isabel Langston, of Waterham, Kent.  
Remembered with honour  
OOSTDUINKERKE COMMUNAL CEMETERY

*William Edward Langston married Doris Isabel Gammon in 1939 in Kent.*

*The British Expeditionary Force was involved in the later stages of the defence of Belgium following the German invasion in May 1940, and suffered many casualties in covering the withdrawal to Dunkirk. Commonwealth forces did not return until September 1944, but in the intervening years, many airmen were shot down or crashed in raids on strategic objectives in Belgium, or while returning from missions over Germany. Most of those Commonwealth servicemen buried at Oostduinkerke Communal Cemetery died in the heavy fighting along the Nieuport-Veurne-Dunkirk Canal, while covering the retreat of the British Expeditionary Force to Dunkirk in May 1940. The cemetery contains a plot of 180 Commonwealth burials of the Second World War, 31 of them unidentified.*

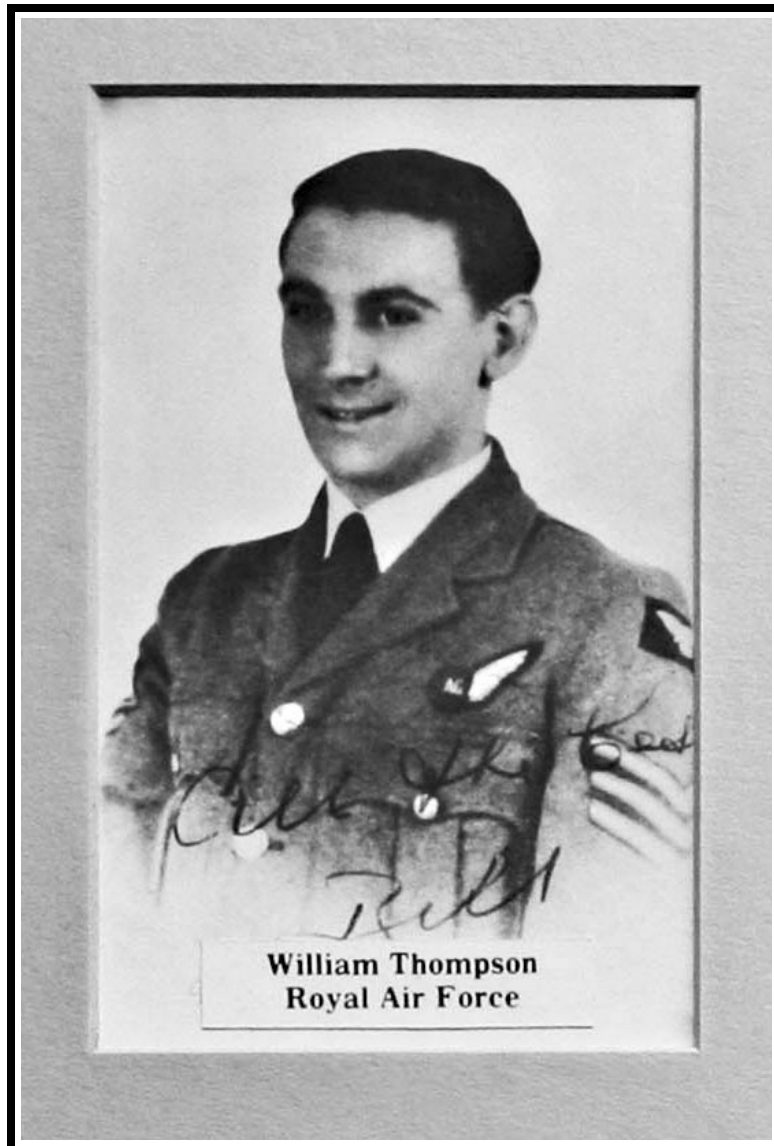

In Memory of  
Sergeant **WILLIAM THOMPSON**  
581543, 78 Sqdn., Royal Air Force  
who died age 21  
on 02 June 1942  
Son of William Thomas Thompson and Gertrude Rhoda Thompson,  
of Offenham, Worcestershire.  
Remembered with honour  
RUNNYMEDE MEMORIAL



*Sergeant William Thompson, an Air Gunner, completed his first tour of 25 raids unscathed. On his second tour he and his fellow crew members survived a ditching in the sea when their bomber was damaged during a raid over Europe. Unfortunately only one crew member, the rear gunner, survived a second ditching in the sea when their aircraft was damaged during a 1000 bomber raid over Essen. The Air Forces Memorial at Runnymede commemorates by name over 20,000 airmen who were lost in the Second World War during operations from bases in the United Kingdom and North and Western Europe, and who have no known graves. They served in Bomber, Fighter, Coastal, Transport, Flying Training and Maintenance Commands, and came from all parts of the Commonwealth. .*





In Memory of  
Private **RONALD CLIFFORD THORNTON**  
5253947, 7th Bn., Worcestershire Regiment  
who died age 23  
on 22 September 1942  
Son of Albert and Rosa Thornton, of Offenham, Worcestershire.  
Remembered with honour  
**MADRAS WAR CEMETERY, CHENNAI**

*MADRAS WAR CEMETERY was created to receive Second World War graves from many civil and cantonment cemeteries in the south and east of India where their permanent maintenance could not be assured. The cemetery contains 856 Commonwealth burials of the Second World War.*



**James Malin**

*According to the text supplied with this photograph **James Malin** served in the 2nd Battalion Worcestershire Regiment. Despite exhaustive search he does not appear to be a casualty of WWI and yet his name appears in the Book of Remembrance as well as having his name incised on the War Memorial. He is included here in the hope that someone will shed some light on this individual. There is a **James Malin** of Offenham who was born in 1877 and could have at one time served in the Worcestershire Regiment but not during WWI. There is also a **James Malin** of the Royal Engineers who died at home in Hampton in 1917. His war grave is in Hampton Churchyard.*



*Plates 81-98*

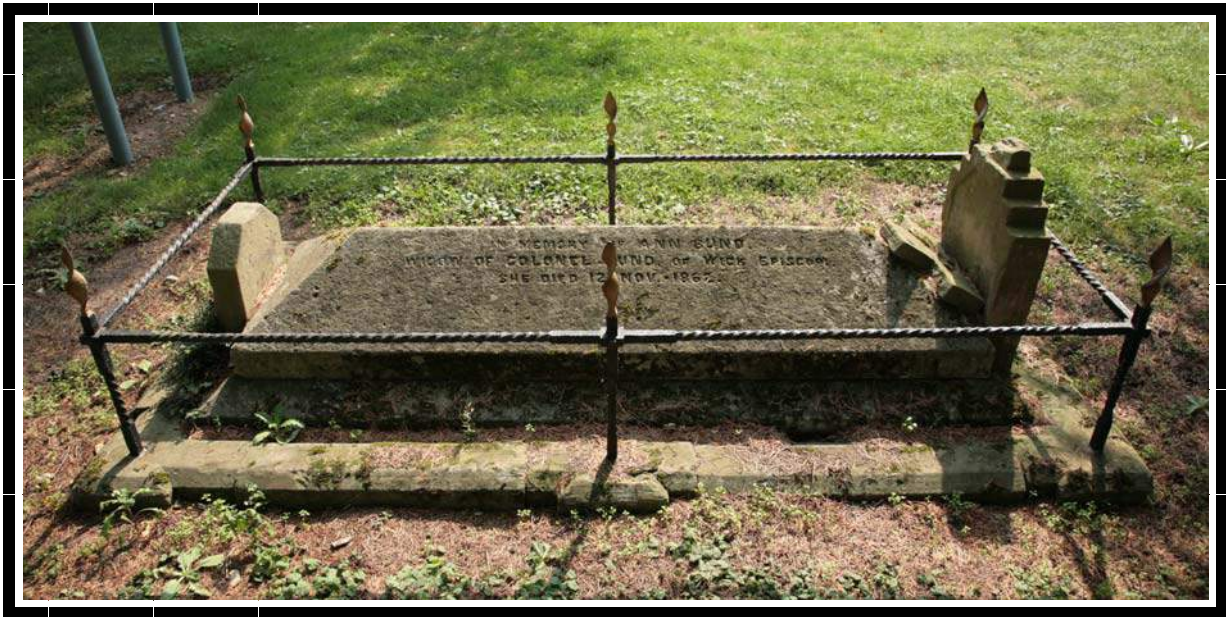

CYA - 1  
IN MEMORY OF ANN BUND  
WIDOW OF COLONEL BUND OF WICK EPISCOPI  
SHE DIED 12 NOV. 1862





CYA - 2

IN LOVING MEMORY OF  
ELIZABETH  
WIFE OF JOHN CLARKE  
WHO ENTERED INTO REST  
APRIL 27<sup>TH</sup> 1889, AGED 64 YEARS.  
ON A STEP REMOVED  
FROM THIS WORLD INTO BLISS  
OUR OWN OUR DEARLY LOVED  
WHOM HERE ON EARTH WE MISS  
ALSO OF  
JOHN CLARKE  
WHO DIED DEC. 11<sup>TH</sup> 1899  
AGED 79 YEARS  
  
WITH CHRIST, WHICH IS FAR BETTER  
PHIL. 1.23





CYA - 3

AND JESUS CALLED  
A LITTLE CHILD UNTO HIM  
IN LOVING MEMORY OF  
SARAH ANN CLARKE  
DIED FEB. 20<sup>TH</sup> 1886  
AGED 12 YEARS.  
THIS WORLD OF PAIN AND CARE  
LORD THOSE WOULDST NO LONGER LEAVE HER  
TO THY MEADOWS BRIGHT AND FAIR  
LOVINGLY THOU DOST RECEIVE HER  
CLOTHED IN ROBES OF SPOTLESS WHITE  
NOW SHE DWELLS WITH THEE IN LIGHT

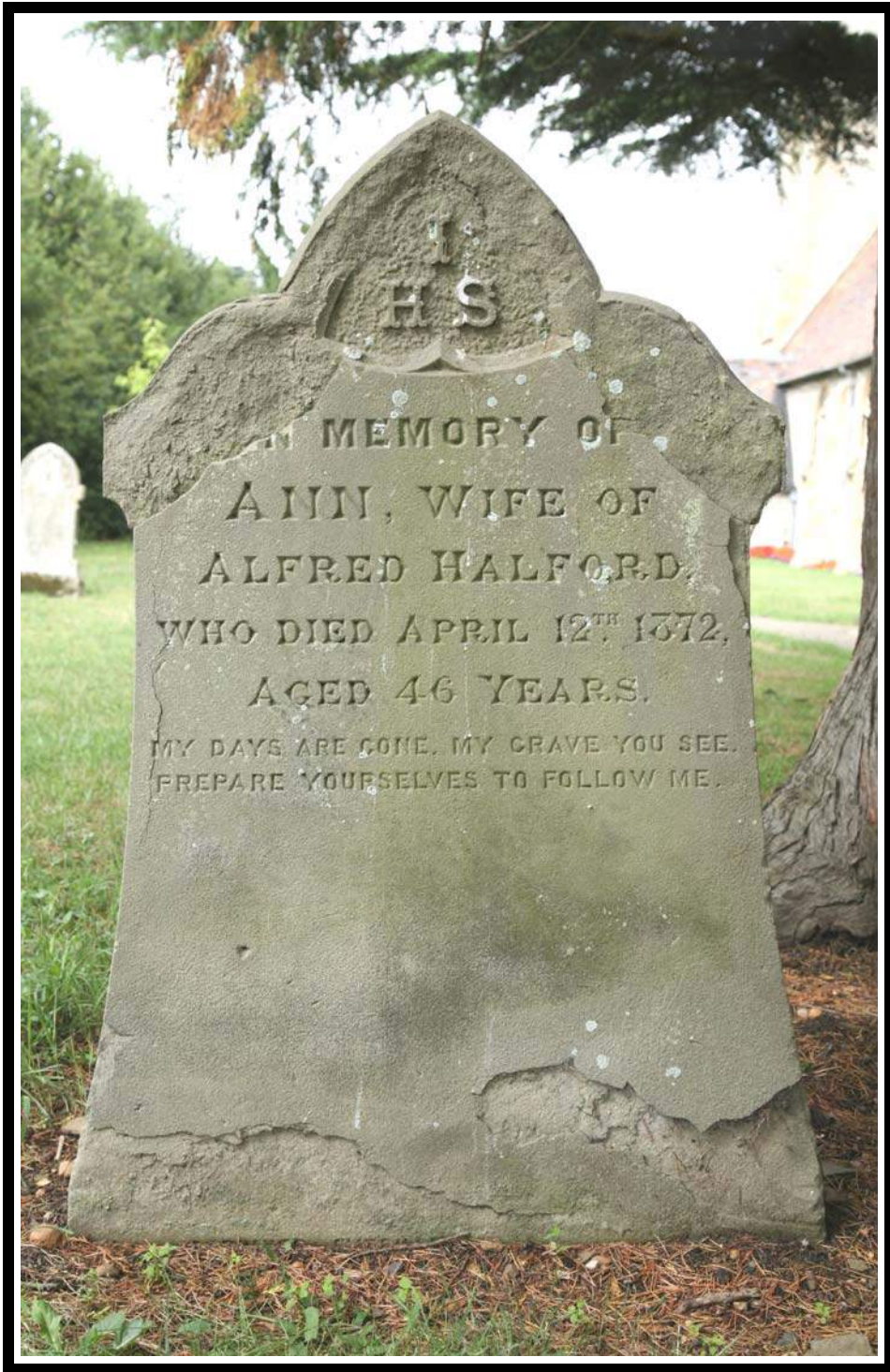

CYA - 4

IN MEMORY OF  
ANN, WIFE OF  
ALFRED HALFORD,  
WHO DIED APRIL 12<sup>TH</sup> 1872,  
AGED 46 YEARS.  
MY DAYS ARE GONE, MY GRAVE YOU SEE,  
PREPARE YOURSELVES TO FOLLOW ME.



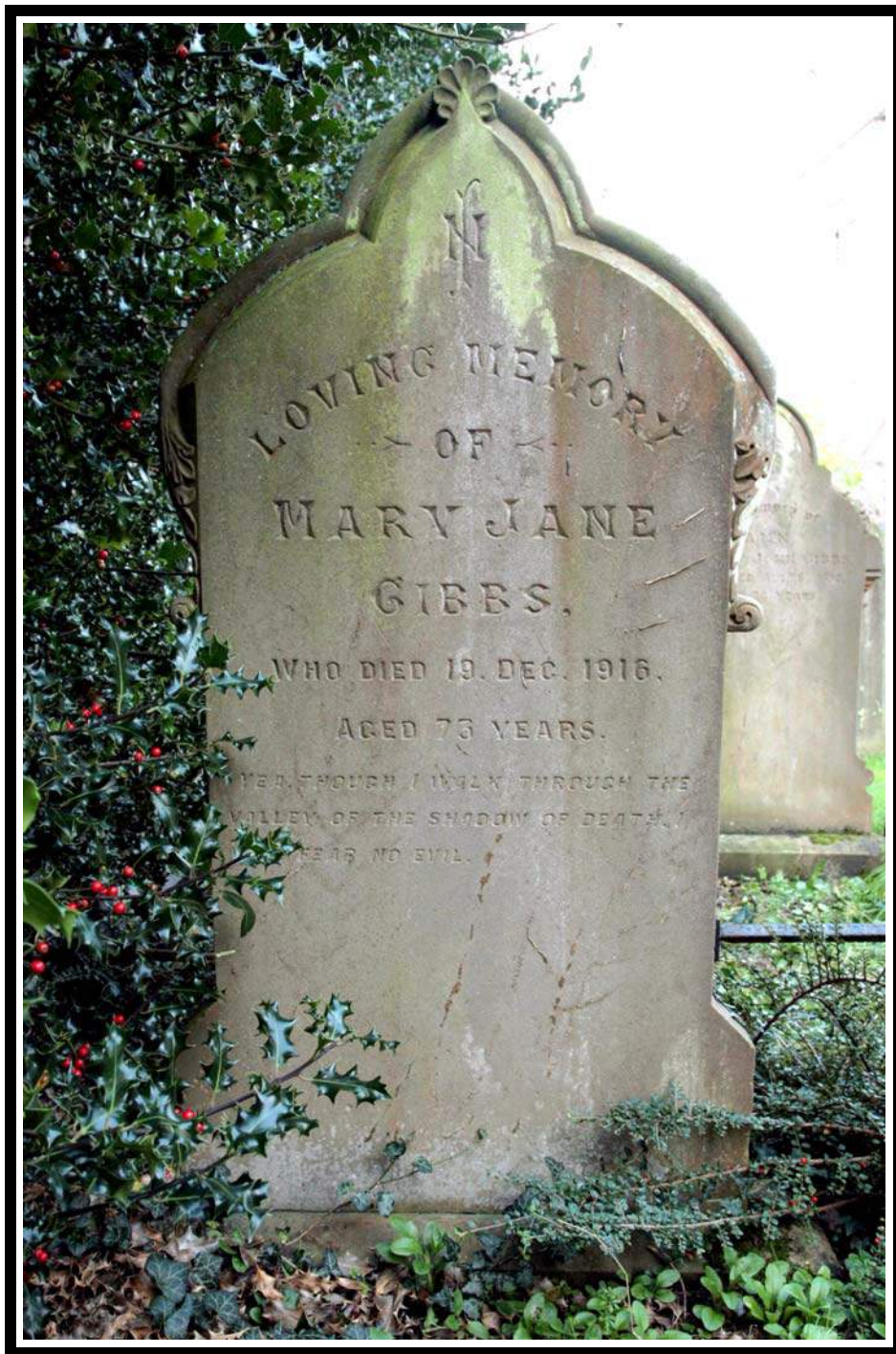

CYA - 5

IN  
LOVING MEMORY OF  
MARY JANE GIBBS,  
WHO DIED 19. DEC. 1916,  
AGED 73 YEARS.  
YET THOUGH I WALK THROUGH THE  
VALLEY OF THE SHADOW OF DEATH, I  
WILL FEAR NO EVIL.



CYA - 6

IN  
LOVING MEMORY OF  
ELIZABETH ELLEN  
WIDOW OF  
THE LATE JOSEPH ESSEX  
OF CASTLE GREEN, LEIGH,  
AND SECOND DAUGHTER OF  
THE LATE JOHN GIBBS,  
OF THIS PARISH.  
DIED JAN<sup>Y</sup> 8<sup>TH</sup> 1940,  
AGED 92 YEARS.  
"RESTING IN PEACE"



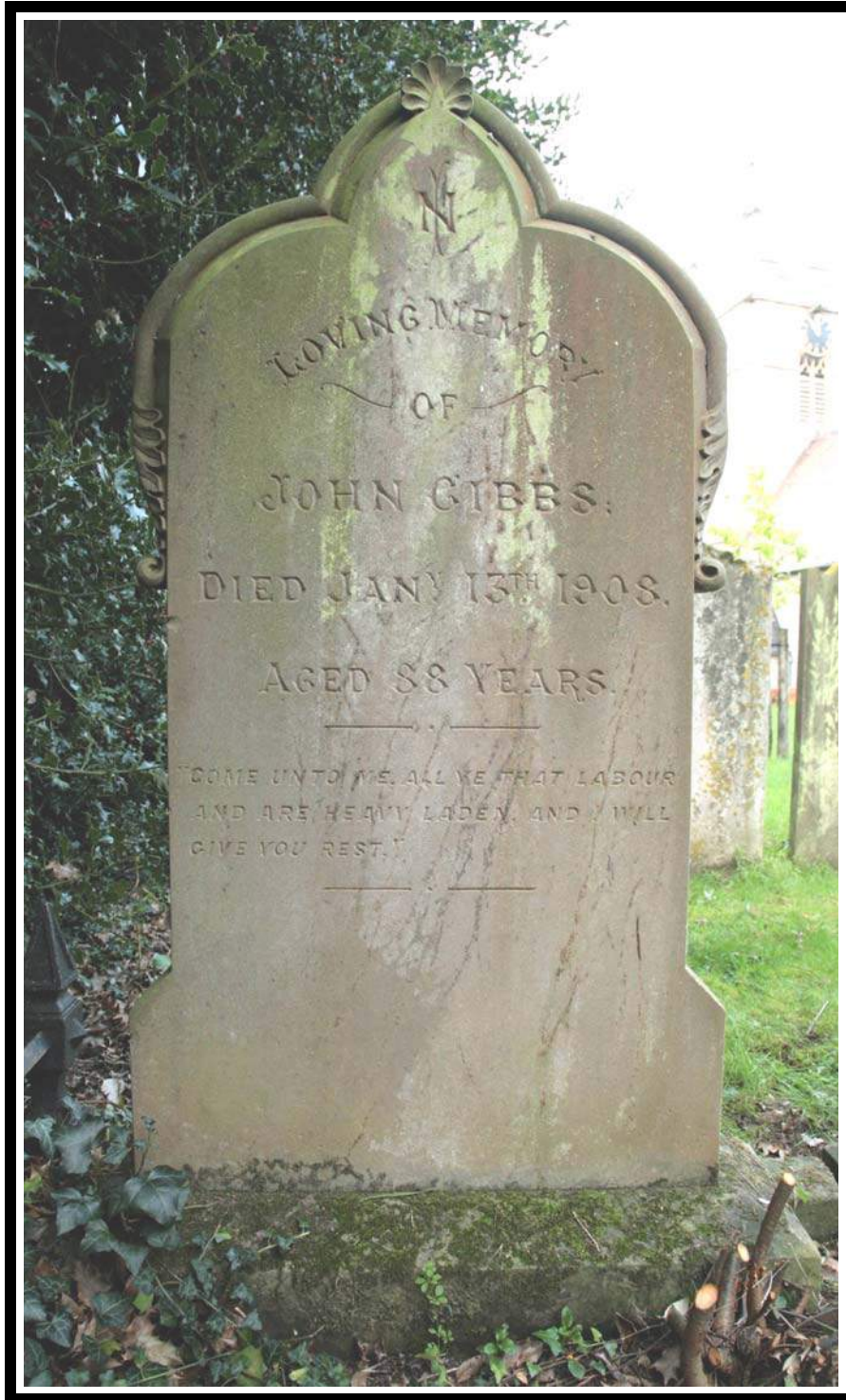

CYA - 7

IN  
LOVING MEMORY  
OF  
JOHN GIBBS ,  
DIED JANU 13<sup>TH</sup> 1908,  
AGED 88 YEARS.  
"COME UNTO ME ALL THAT LABOUR  
AND ARE HEAVY LADEN, AND I WILL  
GIVE YOU REST"





CYA - 8  
In Memory of  
ANN  
WIFE OF JOHN GIBBS,  
WHO DIED AUG<sup>ST</sup> 6<sup>TH</sup> 1890,  
AGED 74 YEARS.



CYA - 9

SACRED  
TO THE MEMORY OF  
MARY, WIFE OF  
JOHN GIBBS,  
WHO DEPARTED THIS LIFE  
MARCH 2<sup>ND</sup> 1867:  
AGED 79 YEARS.  
"I KNOW THAT MY REEMEER  
LIVETH"



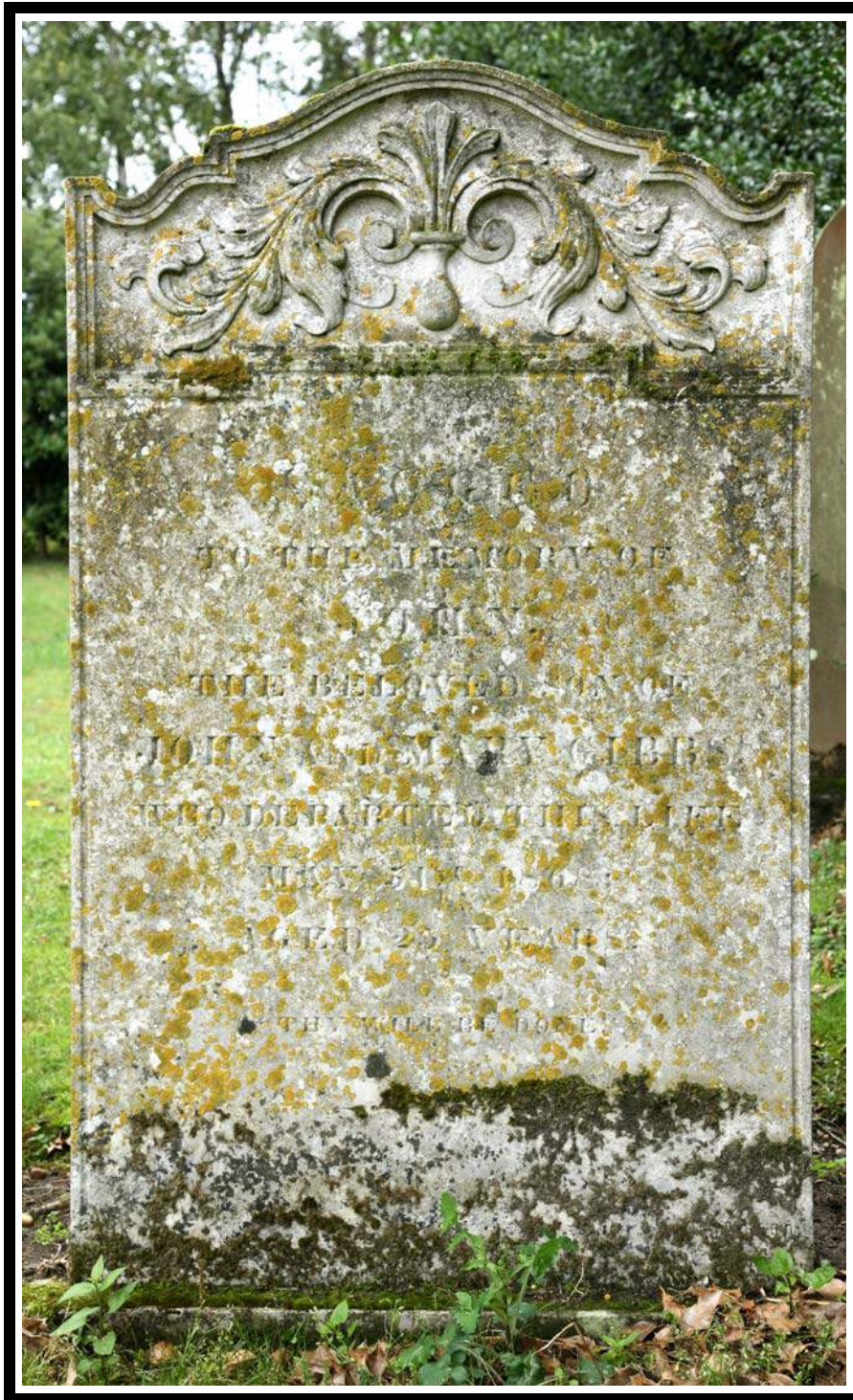

CYA - 10

SACRED  
TO THE MEMORY OF  
JOHN,  
THE BELOVED SON OF  
JOHN AND MARY GIBBS,  
WHO DEPARTED THIS LIFE  
MAY 31<sup>ST</sup> 1868,  
AGED 23 YEARS.  
"THY WILL BE DONE"



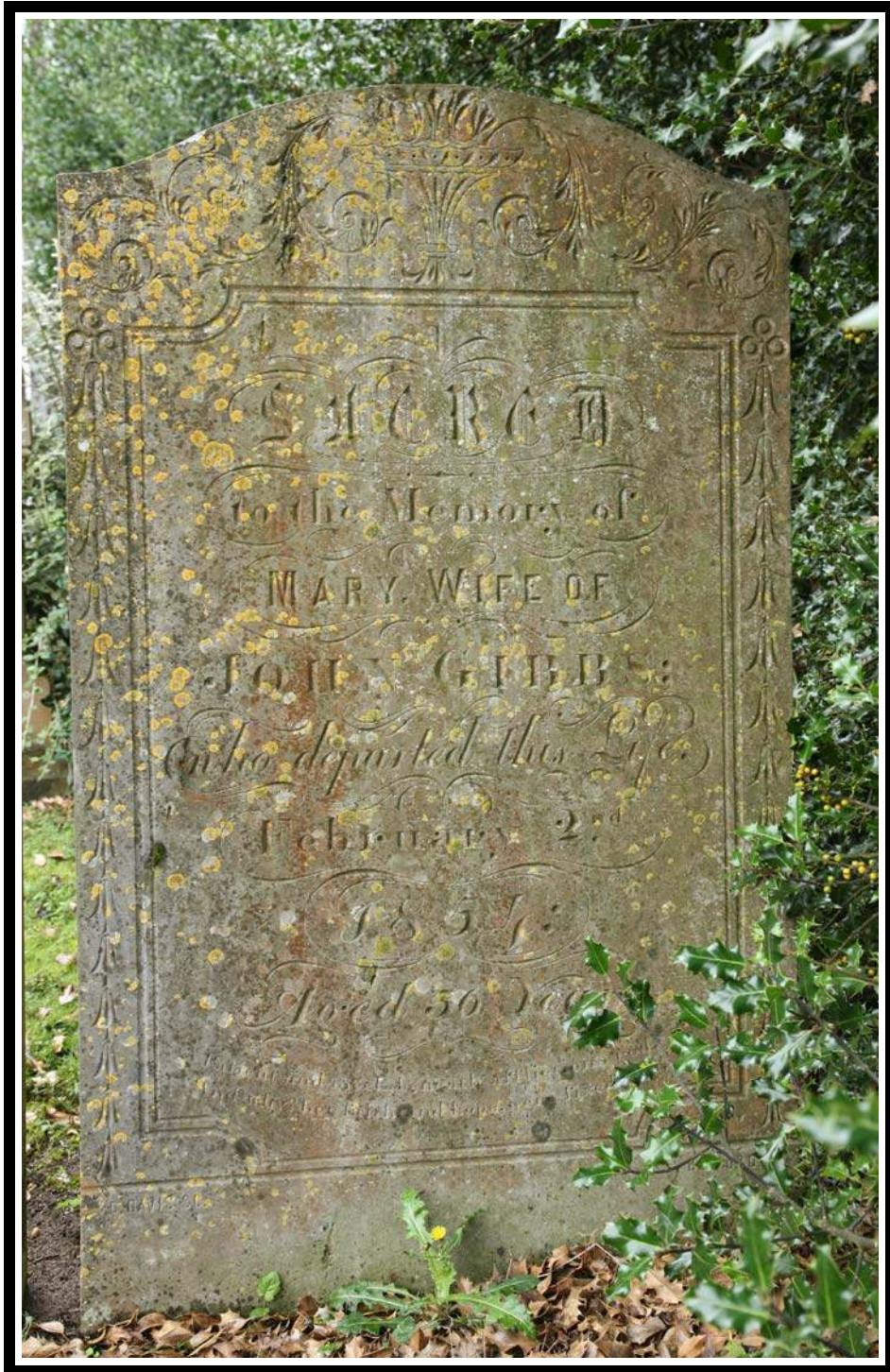

CYA - 11

SACRED  
to the Memory of  
MARY, WIFE OF  
JOHN GIBBS:  
who departed this Life,  
February 2<sup>nd</sup>  
1854:  
Aged 36 Years.

Patient and meek, beneath afflictions rod,  
And why? her faith and hope were fixed on God.





CYA - 12

In Loving Remembrance  
of  
ANNIE,  
THE BELOVED WIFE OF  
J. RANDLE BUCK OF WORCESTER;  
(YOUNGEST DAUGHTER OF JOHN GIBBS OF THIS PARISH)  
WHO DIED JUNE 15<sup>TH</sup> 1875,  
AGED 24 YEARS.  
"Resting in the Lord."





CYA - 13

SACRED  
to the Memory of  
ANN MYATT  
DAUGHTER OF JAMES  
AND SARAH MYATT  
DIED APRIL 18<sup>TH</sup> 1857,  
AGED 19 YEARS  
AND 11 DAYS.



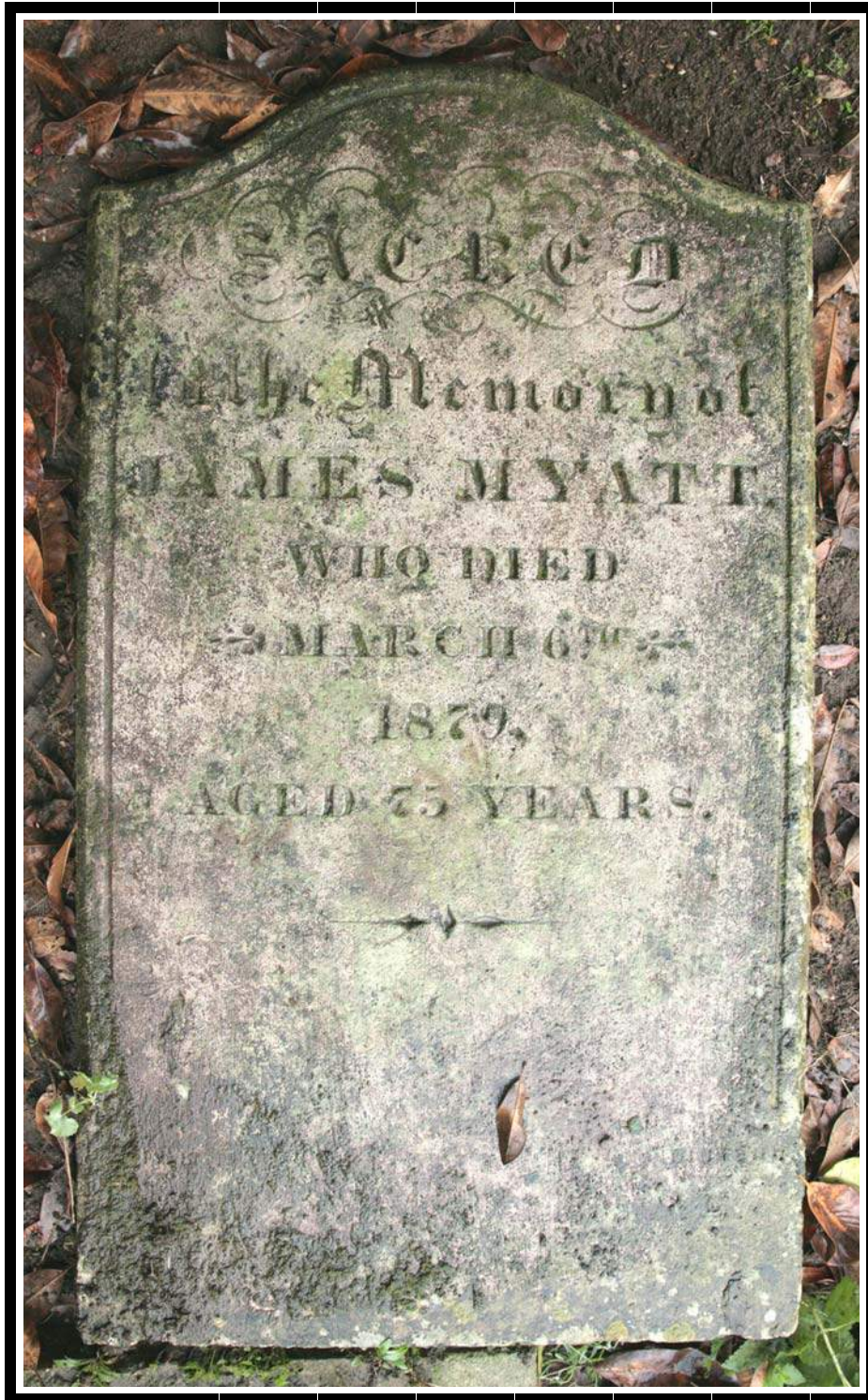

**CYA - 14**

SACRED  
to the Memory of  
JAMES MYATT  
WHO DIED  
MARCH 6<sup>TH</sup>,  
1879,  
AGED 75 YEARS.





CYA - 15

In  
Memory of  
Mary, wife of  
Charles Aldington,  
who died May 26<sup>th</sup> 1856,  
Aged 33 Years.

Blessed [.....]





CYA - 16

Frederick Edgington  
Died Oct. 6<sup>th</sup> 1862  
Aged 20 Years.

Remember now thy Creator  
In the days of thy youth. Crri.xll.1.





CYA - 17

In Loving Memory of  
THOMAS STRATFORD,  
WHO DIED JUNE 14<sup>TH</sup> 1888,  
AGED 40 YEARS.  
IN THE MIDST OF LIFE WE ARE IN DEATH.





CYA-A(1)  
FRANCES GAY  
1923 - 1969  
GOD IS LOVE



*Plates 99 -126*



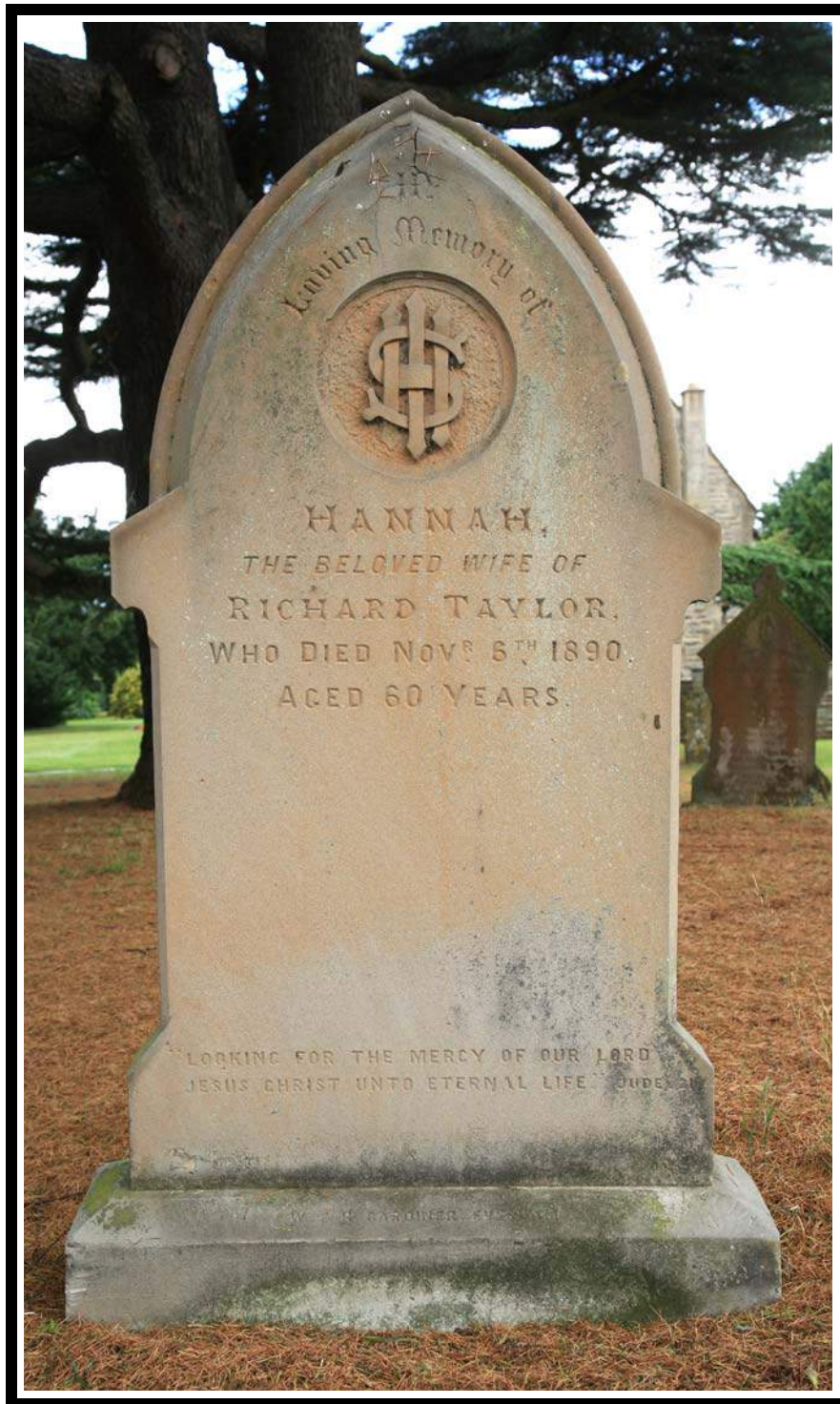

CYB - 1

In  
Loving Memory of  
HANNAH,  
THE BELOVED WIFE OF  
RICHARD TAYLOR,  
WHO DIED NOV<sup>R</sup> 6<sup>TH</sup> 1890  
AGED 60 YEARS  
"LOOKING FOR THE MERCY OF OUR LORD  
JESUS CHRIST UNTO ETERNAL LIFE" JUDE 21

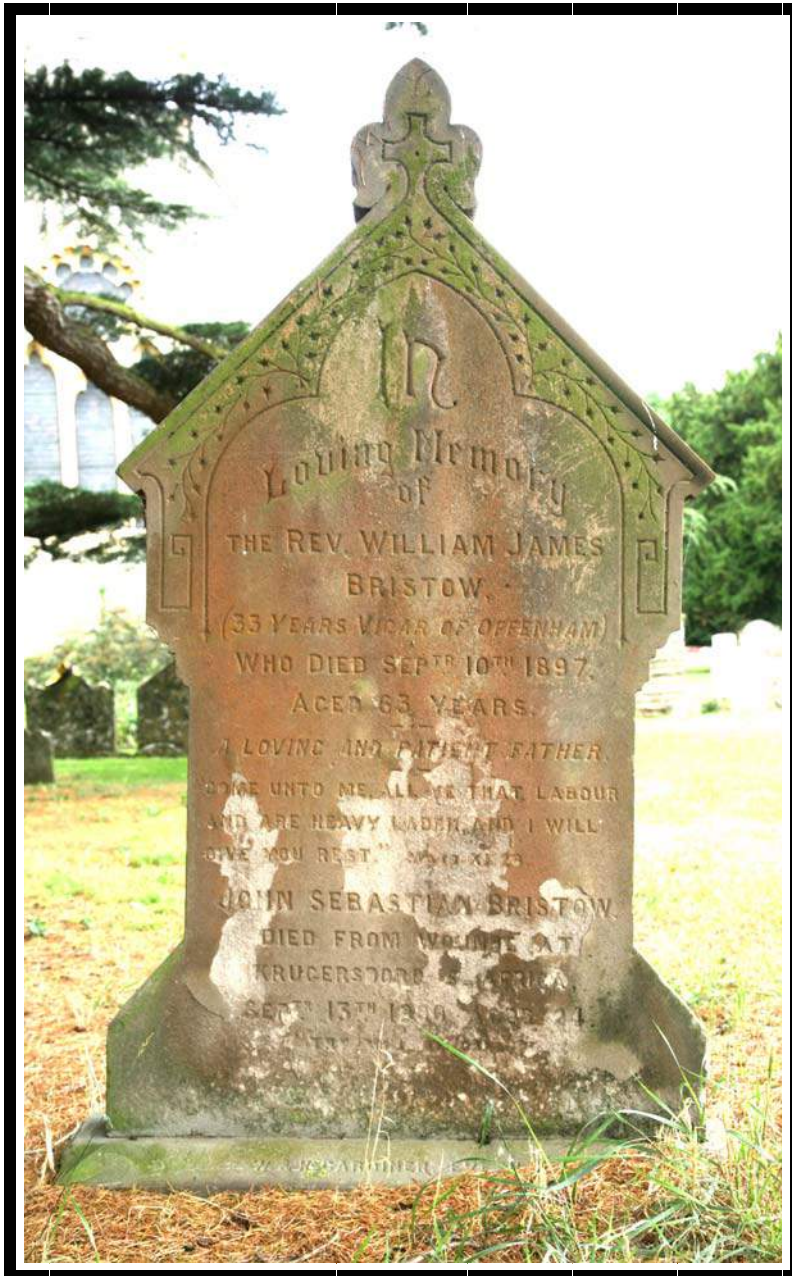

CYB - 2

In  
 Loving Memory  
 of  
 THE REV. WILLIAM JAMES  
 BRISTOW  
 (33 YEARS VICAR OF OFFENHAM)  
 WHO DIED SEP<sup>TR</sup> 10<sup>TH</sup> 1897,  
 AGED 63 YEARS.  
 A LOVING AND PATIENT FATHER.  
 "COME UNTO ME ALL THAT LABOUR  
 AND ARE HEAVY LADEN, AND I WILL  
 GIVE YOU REST" MATT. XI. 28  
 JOHN SEBASTIAN BRISTOW,  
 DIED FROM WOUNDS AT  
 KRUGERSDORPS. AFRICA  
 SEP<sup>TR</sup> 13<sup>TH</sup> 1900, AGED 24.  
 "THY WILL BE DONE"





CYB - 3

MARY  
WELLINGTON  
BORN MARCH 25<sup>TH</sup> 1798,  
DIED APRIL 11<sup>TH</sup> 1875  
THE PATH OF THE JUST.





CYB - 4

IN  
LOVING MEMORY OF  
THOMAS,  
SON OF FRANCIS HENRY  
& ELIZABETH SHEAF,  
WHO DIED AT BENGEWORTH  
JULY 25<sup>TH</sup> 1876,  
AGED 2 YEARS & 5 WEEKS.  
SAFE IN THE ARMS OF JESUS,  
SAFE ON HIS GENTLE BREAST,  
THERE BY HIS LOVE O'ER SHADED,  
SWEETLY THY SOUL SHALL REST.





**CYB - 5**

SACRED  
to the Memory of  
THOMAS SHEAF  
WHO DEPARTED THIS LIFE  
August 6th 1868,  
Aged 28 Years.





CYB - 5

Footstone for  
Thomas Sheaf





CYB - 6

SACRED  
to the Memory of  
JOHN WILL<sup>M</sup> SHEAF  
WHO DEPARTED THIS LIFE  
February 10<sup>th</sup> 1868,  
Aged 21 Years.





CYB - 6

Footstone for  
John William Sheaf





CYB - 7

SACRED  
to the Memory of  
FRANCES SHEAF  
WHO DEPARTED THIS LIFE  
Oct. [...] 1864,  
Aged 44 Years.





**CYB - 7**

Footstone for  
Francis Sheaf





**CYB - 8**

SACRED  
to the Memory of  
THOMAS SHEAF  
WHO DEPARTED THIS LIFE  
December 6<sup>th</sup> 1865,  
Aged 48 Years



CYB - 8

Footstone for  
THOMAS SHEAF





CYB - 9

IN LOVING MEMORY OF  
 JOHN BAYLIS  
 WHO DEPARTED THIS LIFE  
 JUNE 6<sup>TH</sup> 1891,  
 AGED 81.  
 ALSO OF SARAH,  
 HIS BELOVED WIFE,  
 WHO DIED MARCH 16<sup>TH</sup> 1890,  
 AGED 72.  
 ALSO OF MARY KNIGHT,  
 ELDEST DAUGHTER OF THE ABOVE:  
 WHO DIED AT MELBOURNE,  
 AUSTRALIA,  
 JUNE 18<sup>TH</sup> 1888, AGED 44  
 AND OF JAMES THEIR SON  
 WHO DIED IN INFANCY  
 THERE REMAINETH A REST TO THE PEOPLE OF GOD





CYB - 9

Footstone for  
Sarah Baylis, Mary Knight and  
John Baylis



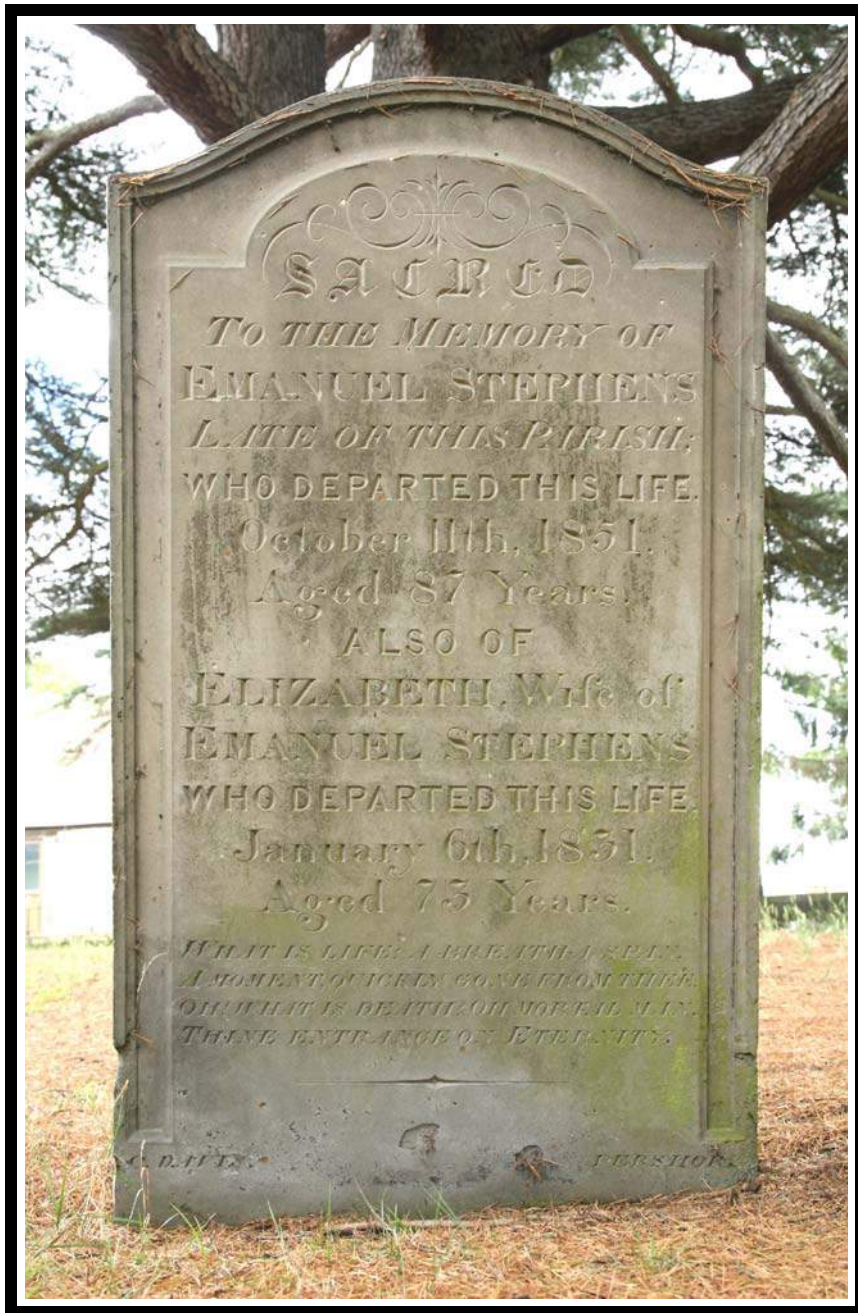

CYB - 10

SACRED  
TO THE MEMORY OF  
EMANUEL STEPHENS  
LATE OF THIS PARISH;  
WHO DEPARTED THIS LIFE,  
October 11th, 1851,  
Aged 87 Years.

ALSO OF  
ELIZABETH, Wife of  
EMANUEL STEPHENS  
WHO DEPARTED THIS LIFE,  
January 6th 1831,  
Aged 73 Years.

WHAT IS LIFE? A BREATH A SPAN,  
A MOMENT, QUICKLY GONE FROM THEE.  
OH! WHAT IS DEATH? OH MORTAL MAN,  
THINE ENTRANCE ON ETERNITY.



**CYB - 10**

Fragment of footstone for  
Emanuel and Elizabeth Stephens



**CYB - 11**

In Memory of Sarah the  
Wife of Thomas Roberson  
who died May the 4<sup>th</sup> 1756,  
Aged 66 Years.

Gods love and favour is not shown always  
By Earthly Comforts nor by length of Dyas  
Long life on Earth doth but prolong our pain  
In happy Death there is the greatest Gain.

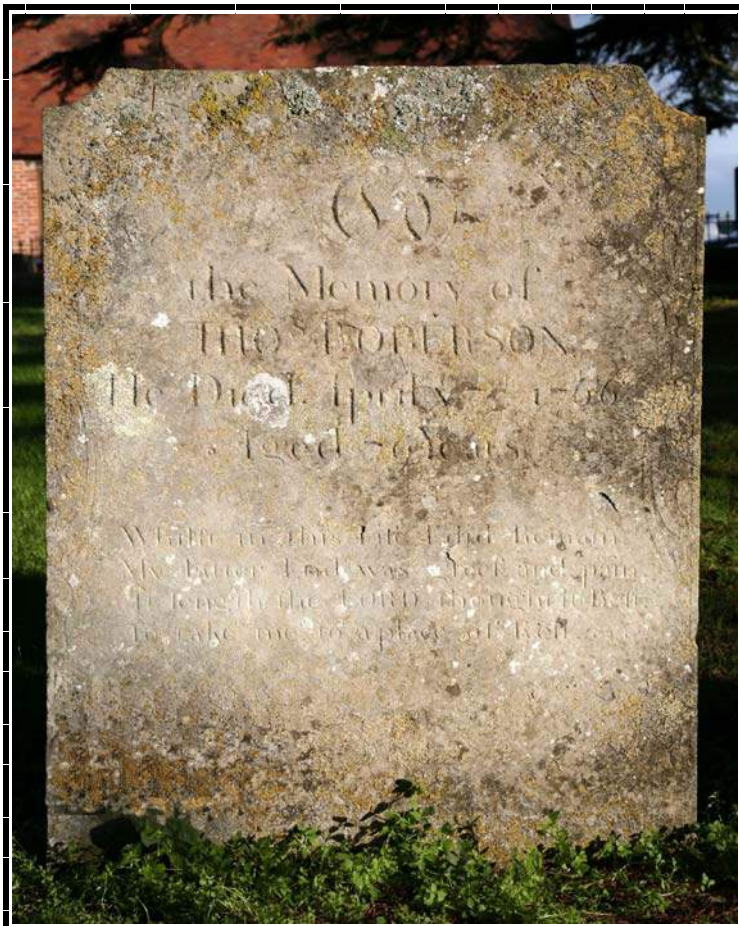
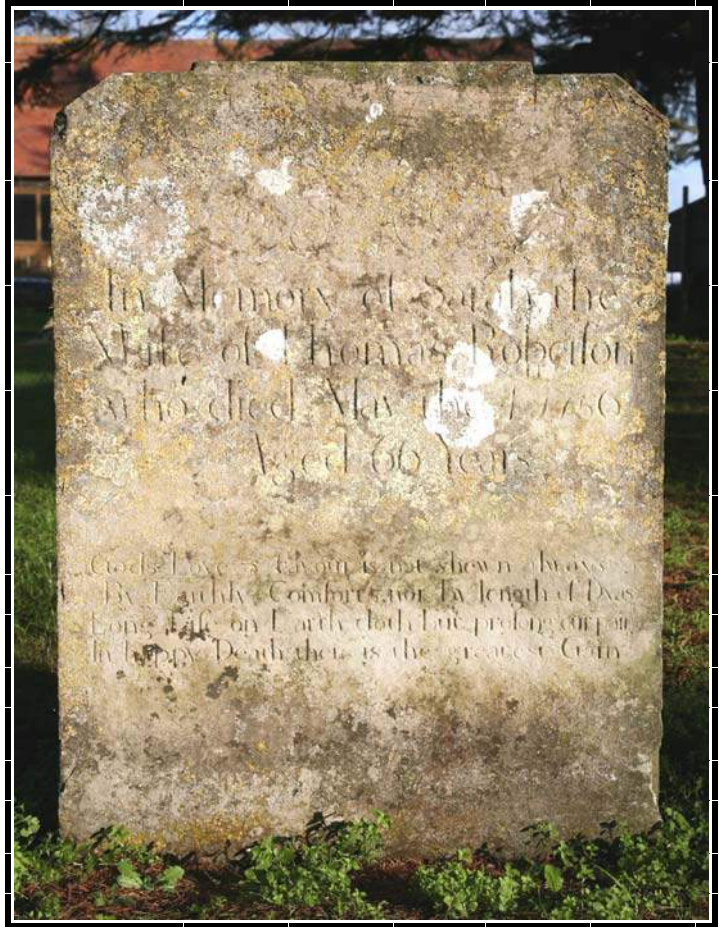

**CYB - 12**

To  
the Memory of  
THO<sup>S</sup> ROBERSON.  
He Died April ye 7<sup>th</sup> 1766,  
Aged 79 Years  
With in this life I did Remain  
My latter End was greef and pain  
At length the LORD thought is Best  
To take me to a place of Rest





**CYB - 13**

To the Memory of  
 Mr Anthony Buggin of this Parish & Elizabeth his wife  
 who both are laid together here to rest  
 Till the Resurrection.  
 She was Daughter to Mr Robert Martin of Evesham  
 Love & Marriage made them one in the bud of youth  
 when He was 15 shee but 14 years old  
 Anno Dom 1628  
 Married 53 years  
 Blessed with ten Children (6 Sons 4 Daughters)  
 Five of w<sup>ch</sup> they mourned for dead before them & laid  
 two Daughters Elizabeth & Mary in this Grave.  
 Five others surviving were the Comfort of their age.  
 She died first (viz) Nov. 3<sup>d</sup> 1681 Aged 68 y<sup>rs</sup>  
 They lived together long Death did not long divide them  
 He lingered but till he attained the Psalmists period of mans age  
 Three score years & ten  
 And then gave up the Ghost Feb y' third An Do 1682  
 His Amicable & Affable disposition Rendered





**CYB - 13**

Footstone for Anthony & Elizabeth Buggin

**AB EB**



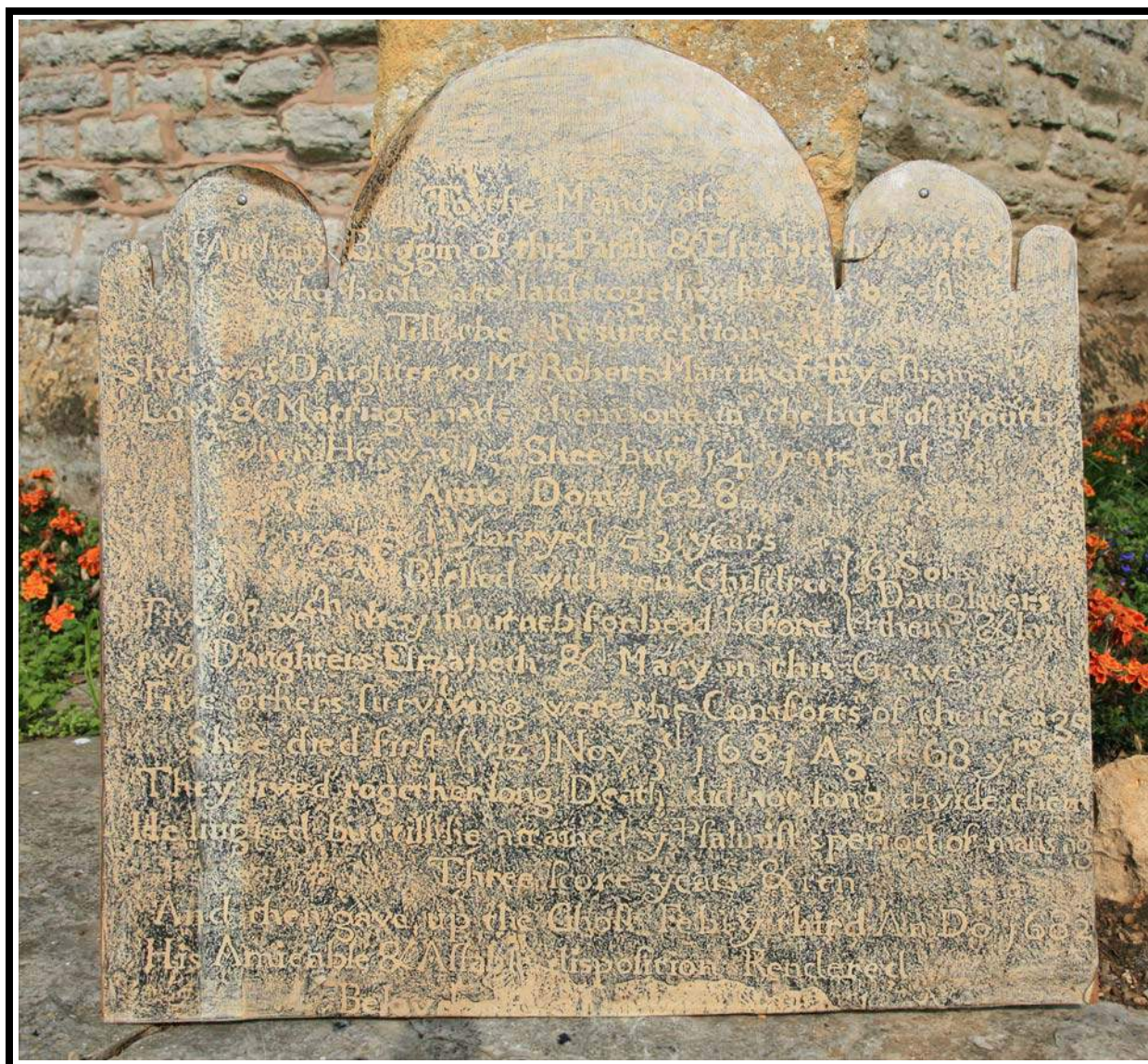

**CYB -13**  
 Copy of the Buggin headstone on display inside the church



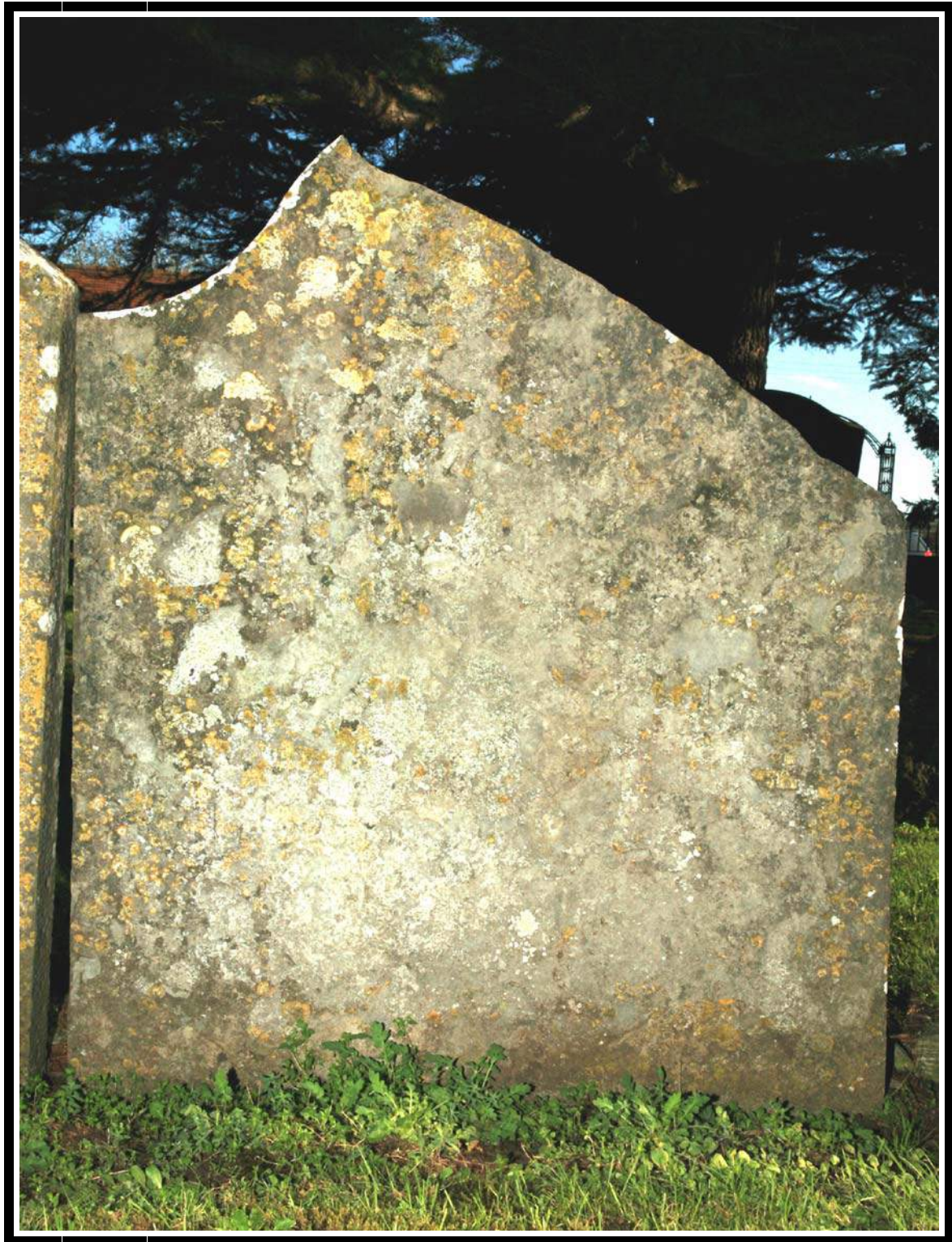

CYB - 14

To  
the Memory of  
Lucy Gibbs  
wife of John Gibbs  
who departed this Life  
22nd of Sept. 1789  
Aged 80 Years





**CYB - 15**

To  
 the Memory of John Gibbs  
 of this Parish who departed y<sup>s</sup>  
 Life Sep<sup>r</sup> 23<sup>rd</sup> 1765, Aged 51 Years.  
 Daughter Rebecca Died Decem<sup>r</sup>  
 24<sup>th</sup> 1756 Aged 1 Year and a halfe.  
 Lucy his Widow doth Servive  
 With four children hear alive  
 Eliz<sup>th</sup> Tho<sup>s</sup> Lucy and Mary.  
 Within this dirt lies buried here  
 A loving Husband and Father Dear  
 But now hees gone his Saviour to enjoy  
 And in his life true to his Friend  
 We hope he has made a good & Happy End.



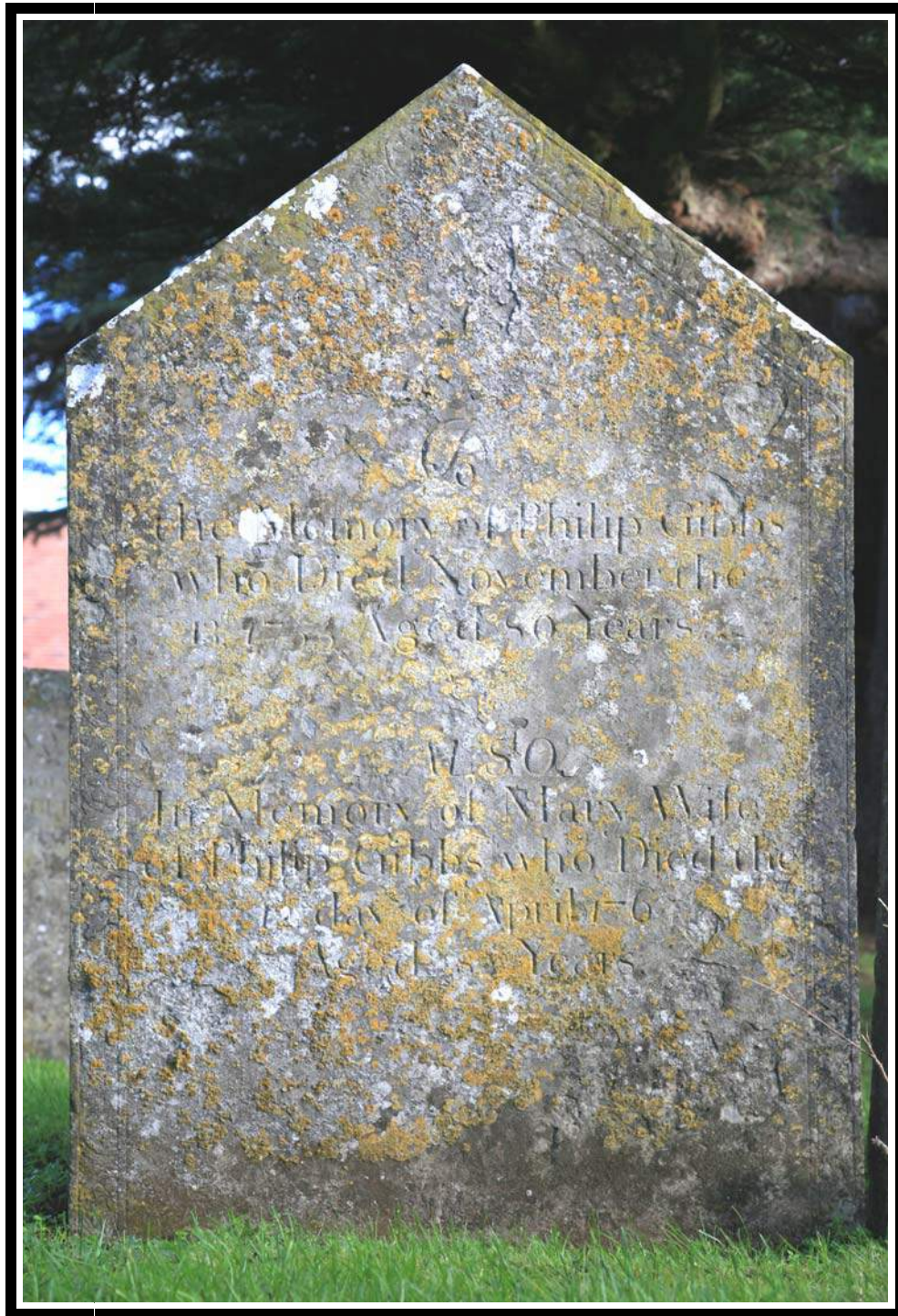

**CYB - 16**

To  
the Memory of Philip Gibbs  
who Died November the  
13<sup>th</sup> 1756, Aged 80 Years.

ALSO

In Memory of Mary Wife  
of Philip Gibbs who Died the  
12<sup>th</sup> day of April 1764,  
Aged 82 Years.





**CYB - 17**

Here lyeth the body of  
 Mary y<sup>e</sup> daughter of  
 John & Anne Broomhill  
 who died May 29 1714  
 Age 20 weekes

**CYB - 18**

Here Lyeth the Body  
 of John Broomhill who  
 departed this life January  
 the 27<sup>th</sup> 1747  
 Aged 67 years  
 Afflictions sore long time I bore  
 Physicians were in vain  
 till death gave life when God did please  
 To ease me of my pain.



**CYB - 19**

In Memory of Margery  
the Wife of Benjamin  
Woolerston who Died ye  
First of February 1707 aged 62  
Farewell Dreadful World and weary breath  
Aduē All Earthly joys and welcom death





**CYB - 20**

In Memory  
of Thomas Son of  
Edward and Mary Foxall  
He died Feby 26<sup>th</sup> 1780  
Aged 1 Year and 1 Month.  
Here lies a Sleep a Child so sweet  
To put you fresh in Mind,  
That die ye must and turn to Dust  
And leave this World behind.





Footstones for Ann Foxhall and  
Isaac Baylis in unknown plots in  
Section CYB





CYB - A(1)

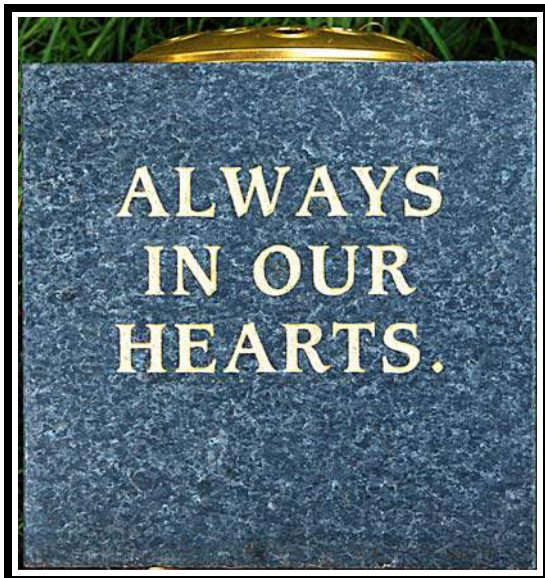
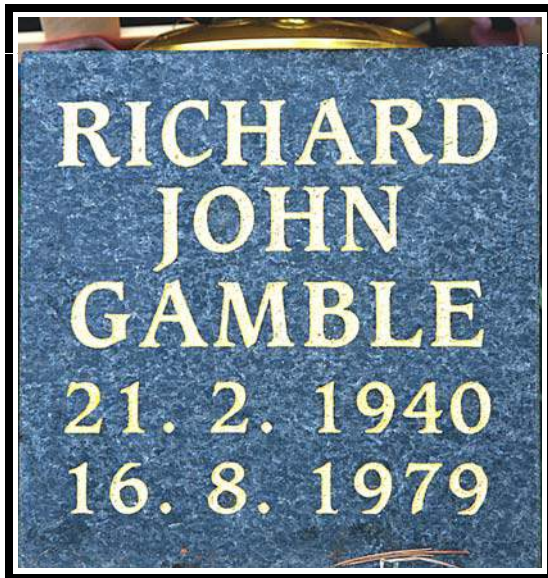

CYB - A(2)



*Plates 127-158*





CYC - 1

Here  
 Lieth the body  
 of Christopher the  
 Son of Christopher  
 Newington & Mary  
 his Wife who was  
 buried the 10 day of March  
 in y<sup>e</sup> yeare of grace  
 1679 Aged 11 Y<sup>s</sup>

In  
 The Hope of  
 Better Redemption  
 Here resteth the flesh  
 of Mary  
 who was the Wife of  
 Christopher Newington  
 20y<sup>s</sup>. and in that time the  
 Mother of 8 children of  
 which shee saw 5 buried  
 & 3 surviving followed her  
 body to this grave  
 y<sup>e</sup> 28<sup>th</sup> day of April in y<sup>e</sup>  
 yeare of grace 1680



CYC - 2

SACRED  
to the Memory of  
WILLIAM  
DINGLEY SHEAF  
WHO DEPARTED THIS LIFE  
August 19<sup>th</sup> 1862,  
Aged 52 Years.  
Therefore be ye also ready  
for in such an hour as ye think not  
The son of man cometh, Math, C.24.





CYC - 3

To the Memory of  
Mr William Phillips,  
who departed this Life  
May 5<sup>th</sup> 1768, Aged 57.

Here lies the best of Men, whose Life is at an end,  
The best of Husbands, and the truest of friend.  
Who rests I hope, as I do hope to be,  
Happy with him to all Eternity.

Also Elizabeth, Wife of  
the above who departed  
this Life the 8<sup>th</sup> February,  
1790, Aged 78 Years.

*In pangs of Death Oh Lord I cry to thee  
To set my soul from this frail body free,  
In hopes my dear of Saviour's innocence,  
Would make atonement for my great offence,  
The better part of me was gone before,  
Whose loves till death I ceas'd not to deplore,  
And here we lie in hopes to meet again,  
At that great day in bliss for to remain.*



**CYC - 4**

SACRED  
to the Memory of  
WILLIAM  
Son of WILLIAM and  
ELIZABETH PHILLIPS  
who died 22<sup>nd</sup> June 1822,  
Aged 71 Years.

*He was a Man truly respected through life.  
The weary Head is a Crown of glory, if it  
Be found in the way of Righteousness*



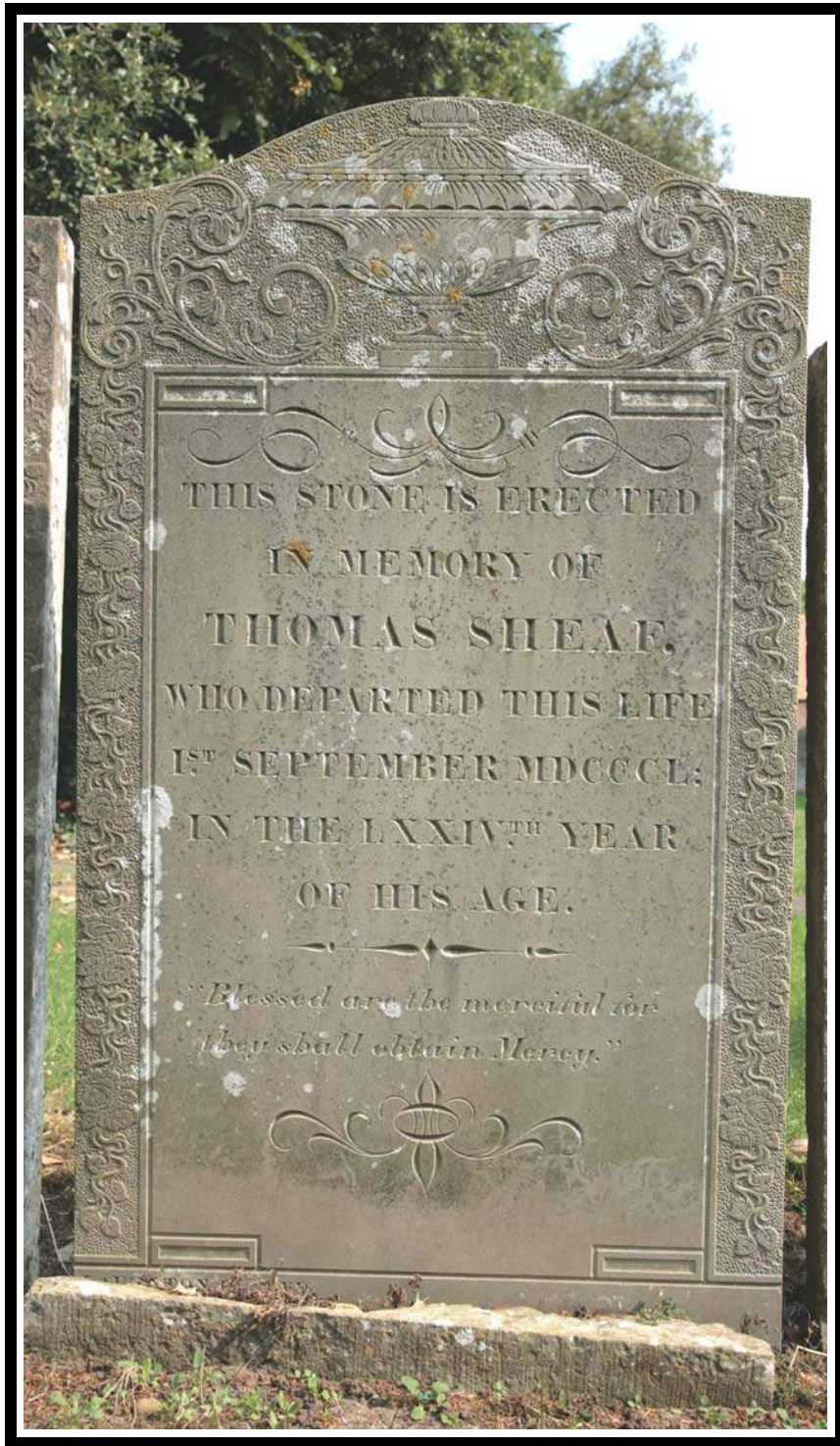

**CYC - 5**

THIS STONE IS ERECTED  
IN MEMORY OF  
THOMAS SHEAF,  
WHO DEPARTED THIS LIFE  
1<sup>ST</sup> SEPTEMBER MDCCCL:  
IN THE LXXIV<sup>TH</sup> YEAR  
OF HIS AGE.

*"Blessed are the the merciful for  
they shall obtain Mercy."*





**CYC - 6**

THIS STONE IS ERECTED  
IN MEMORY OF  
ANN, WIFE OF  
THOMAS SHEAF  
WHO DEPARTED THIS LIFE  
XXIII<sup>RD</sup> MAY MDCCCXL;  
AGED LVIII YEARS.

The Lord gave and the Lord  
hath taken away, blessed be  
The Name of the Lord





CYC-6

Footstone for ANN SHEAF





CYC - 7

SACRED  
to the Memory of  
JOHN TAYLOR SHEAF:  
Son of  
THOMAS & FRANCES SHEAF:  
who departed this Life  
24<sup>th</sup> May 1845:  
Aged 2 Years & 7 Months.

*Pray weep no more my Parents dear,  
My Glass it soon was run,  
I'm gone to rest, there is no fear,  
With God's beloved Son*



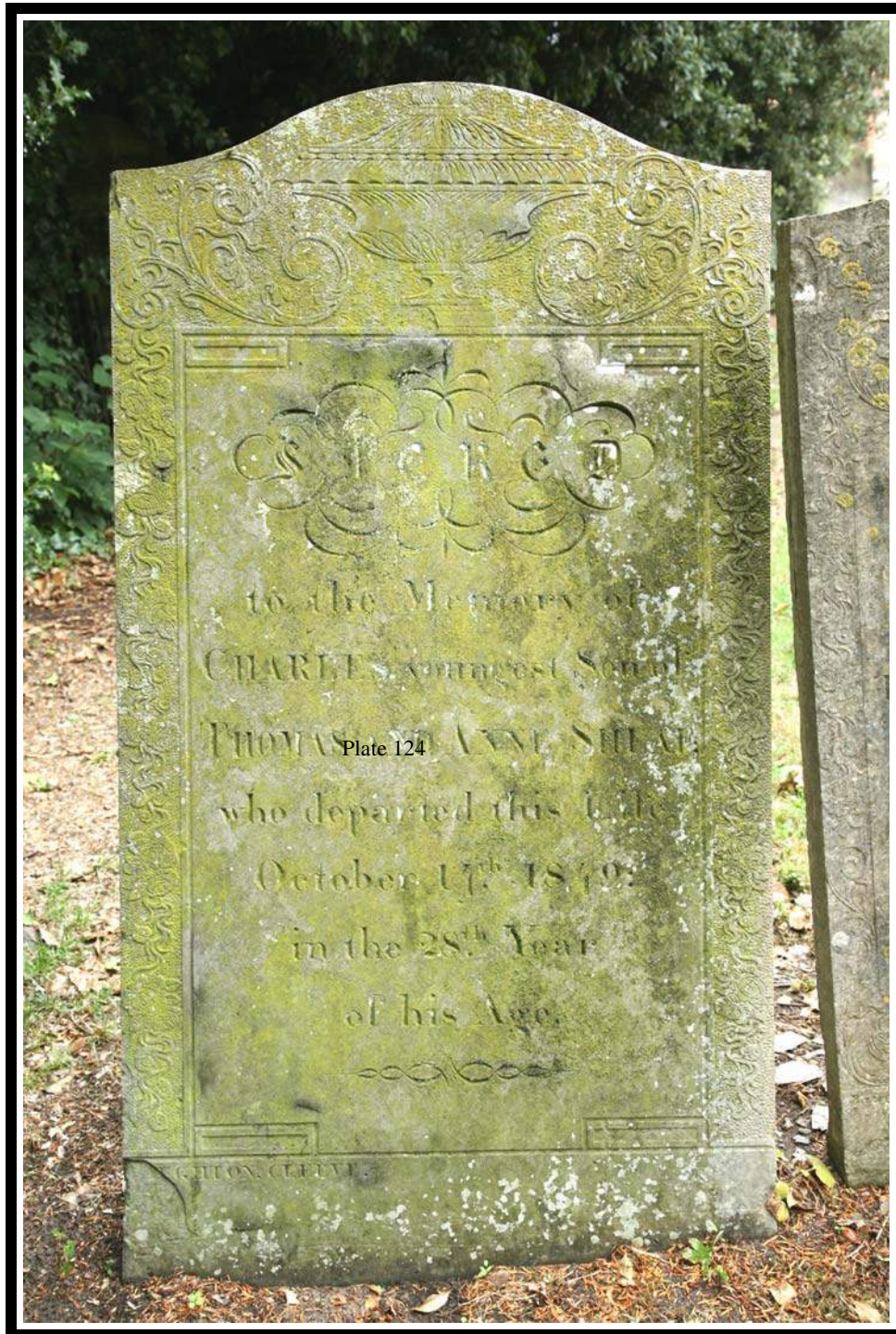

CYC - 8

SACRED  
to the Memory of  
CHARLES, youngest Son of  
THOMAS AND ANNE SHEAF,  
who departed this Life  
October the 14<sup>th</sup> 1849:  
in the 28<sup>th</sup> Year  
of his Age.





CYC - 9

In Memory  
JOHN SMITH (Slater)  
who died Febr<sup>r</sup> 14<sup>th</sup> 1815  
Aged 58 Years  
Also ELIZ<sup>TH</sup> Daughter of  
JOHN and ELIZABETH SMITH  
who died March 18<sup>th</sup> 1818  
Aged 26 Years

[rest illegible]

Stonemason: Wheeler. Littleton.





CYC - 10

To the Memory of  
SARAH SMITH Daughter of  
EDWARD & MARGARET SMITH  
of North - Littleton  
who departed this life  
November the 4<sup>th</sup> 1776  
Aged 76 Years.





CYC - 11

In Memory  
Of  
SAMUEL KERRY  
Son of John and Ann Kerry  
Who departed this Life  
February 22<sup>nd</sup> 1805

*Man is like a thing of nought  
His time passeth away like a shadow.  
Psalms 144. Verse 4<sup>th</sup>*



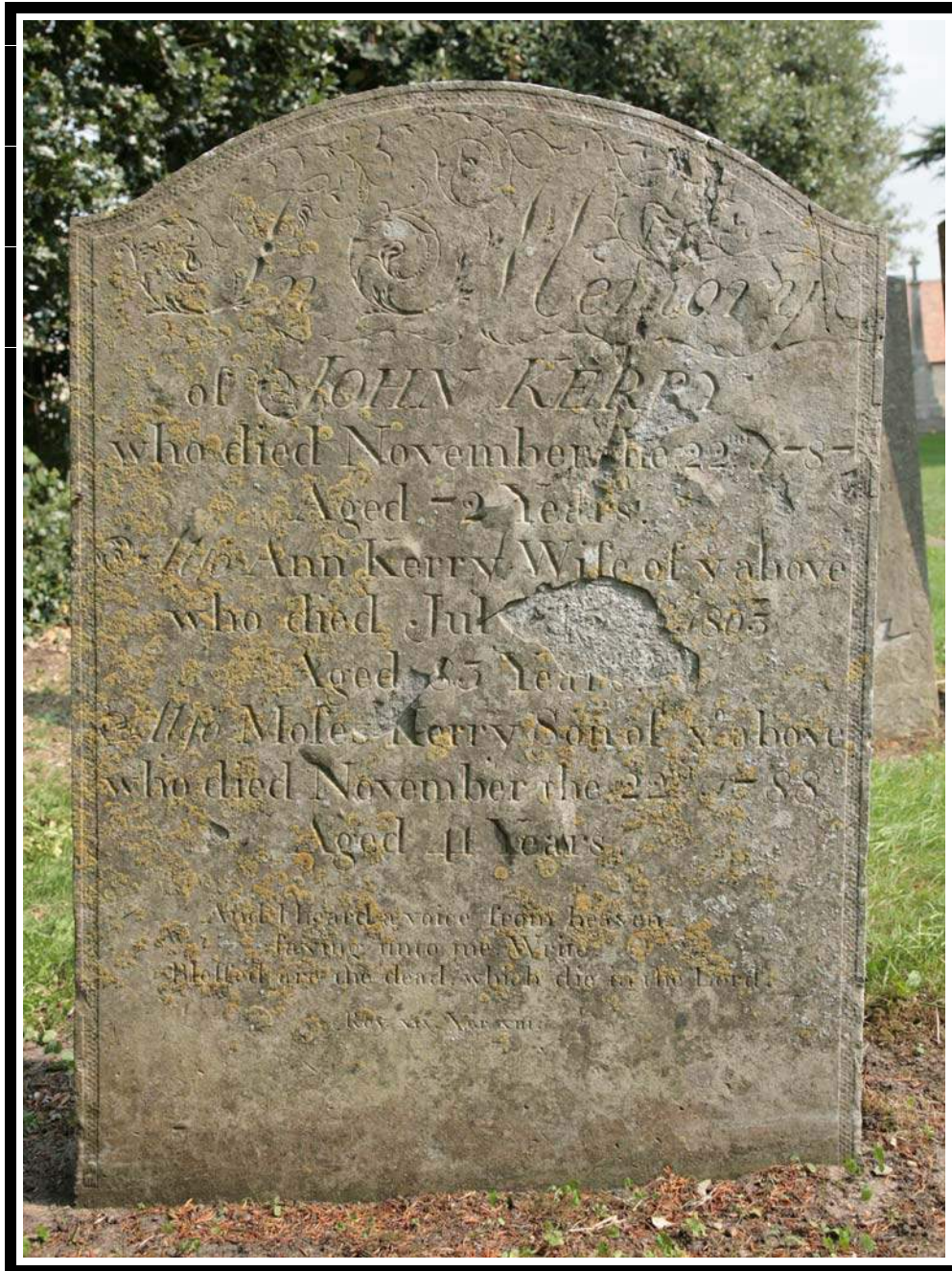

**CYC - 12**

In Memory  
of JOHN KERRY  
who died November the 22<sup>nd</sup> 1787  
Aged 72 Years.

Also Ann Kerry, Wife of ye above  
who died July the .....1803  
Aged 83 Years

Also Moses Kerry, Son of ye above  
who died November the 22<sup>nd</sup> 1788  
Aged 41 Years.

*And I heard a voice from heaven  
saying unto me, Write  
Blessed are the dead which died in the Lord.  
Rev. XIV Var. XIII*



**CYC - 13**

In Memory of  
 JOHN SMITH who departed  
 this life Dec<sup>r</sup> the 17<sup>th</sup> 1788  
 Aged 91 Years.

*Hark from the Tombs a doleful Sound  
 My Ears attend the Cry,  
 Deliving man Come View the  
 Ground  
 where you must surely lie.*

Also MARY Wife of the above  
 JOHN SMITH who departed  
 this life September 15<sup>th</sup> 1769  
 Aged 64 Years.

*Herein my Silent Grave I lie  
 Free from all pain and Grief  
 Tho my life was Long & Sharp,  
 God Sent his Last relief.  
 His tender Love While here below  
 Did often fill my Soule,  
 At Last my Jesus took me up  
 Where endless pleasures r.....*





CYC - 14

HERE  
 Lieth y<sup>e</sup> Body of  
 ANNE y<sup>e</sup> daughter  
 of WILLIAM & ELIZABETH  
 GIBBS.  
 who died November y<sup>e</sup> 16<sup>th</sup>  
 1754  
 Aged 2 Years

*Farewell my parents all y<sup>e</sup> lovdd me so dear  
 My soule is gone to Rest y<sup>e</sup> you need not fear  
 My Time was that I could no longer stay  
 My dear Redeemer call'd for me away.*

Stonemason: THOMAS CRISP. DEL.





CYC - 15

Here  
 lieth Lamented by his  
 Wife & Child the body  
 of THOMAS AGG  
 late of this Parish, Yeoman  
 who was buried July 22<sup>nd</sup>  
 1765 Aged 51 Years.

*The wicked and the guileful mouths  
 On me disclosed be  
 And they with false and lying tongues  
 Hath spoken unto me  
 They did beset me round about  
 With words of hateful spite  
 Without all cause of my desert  
 Against me they did fight  
 Since mercy they forgot to show  
 But did pursue with might  
 The wisdom and the Father of  
 To take away their right.*





CYC - 16

Here lieth the body of  
Robert Gale of this parish  
who departed this life the 19  
Day of March 1689

All you that here my grave do see  
As i am now so must you bee  
fly sin therefore in Christ trust still  
then welcome death come when it  
will



CYC - 17

Here Resteth  
 In the hope of a joyful resurrection  
 the Body of THOMAS  
 Son of THOMAS & ELIZA<sup>TH</sup>  
 HANSON  
 Who departed this life July 21<sup>st</sup> 1794 Aged [---]

*In this vain World should [-----]  
 Grown like a flower just [-----]  
 Morn not for me I'm gown to rest  
 To reign in mansions with the blessed.*





**CYC - 18**

In Memory  
of THOMAS FINCH who died  
Oct<sup>r</sup> 9<sup>th</sup> 1822 AGED 69 YEARS  
And of ELIZABETH his Wife  
Daughter of Tho<sup>s</sup> Darke of this Parish  
Who died Jan<sup>y</sup> 31<sup>st</sup> 1807 AGED 47 Years.  
Likewise  
Six of the children who died young  
Names 'y WILL<sup>M</sup> & Joseph in Infancy  
SARAH June 26<sup>th</sup> 1799 Aged 17 Years  
ELIZ<sup>TH</sup> March 3<sup>rd</sup> 1807 Aged 20 Years  
JOHN March 24<sup>th</sup> 1811 Aged 22 Years  
And  
FRANCIS Jan<sup>y</sup> 18<sup>th</sup> 1820 Aged 24 Years  
The trumpet shall sound and the dead shall be raised  
incorruptable and we shall be changed.  
Corinth. XV Chap. Vr. XX11

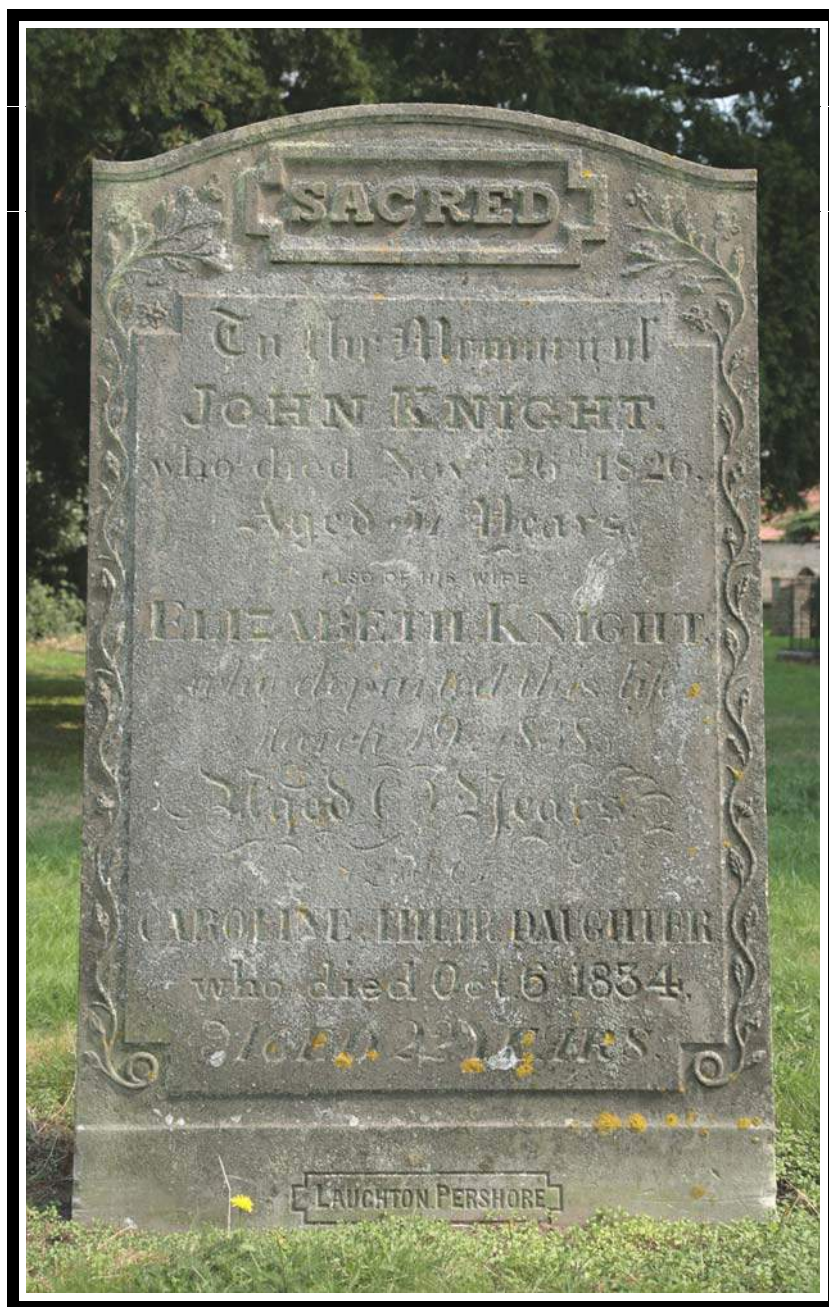

CYC - 19

SACRED

In the Memory of  
JOHN KNIGHT  
who died Nov<sup>r</sup> 26<sup>th</sup> 1826,  
Aged 57 Years.

ALSO OF HIS WIFE  
ELIZABETH KNIGHT  
who departed this life  
March 19<sup>th</sup> 1838  
Aged 69 Years.

CAROLINE THEIR DAUGHTER  
who died Oct. 6. 1834,  
AGED 22 YEARS.

Stonemason: LAUGHTON PERSHORE



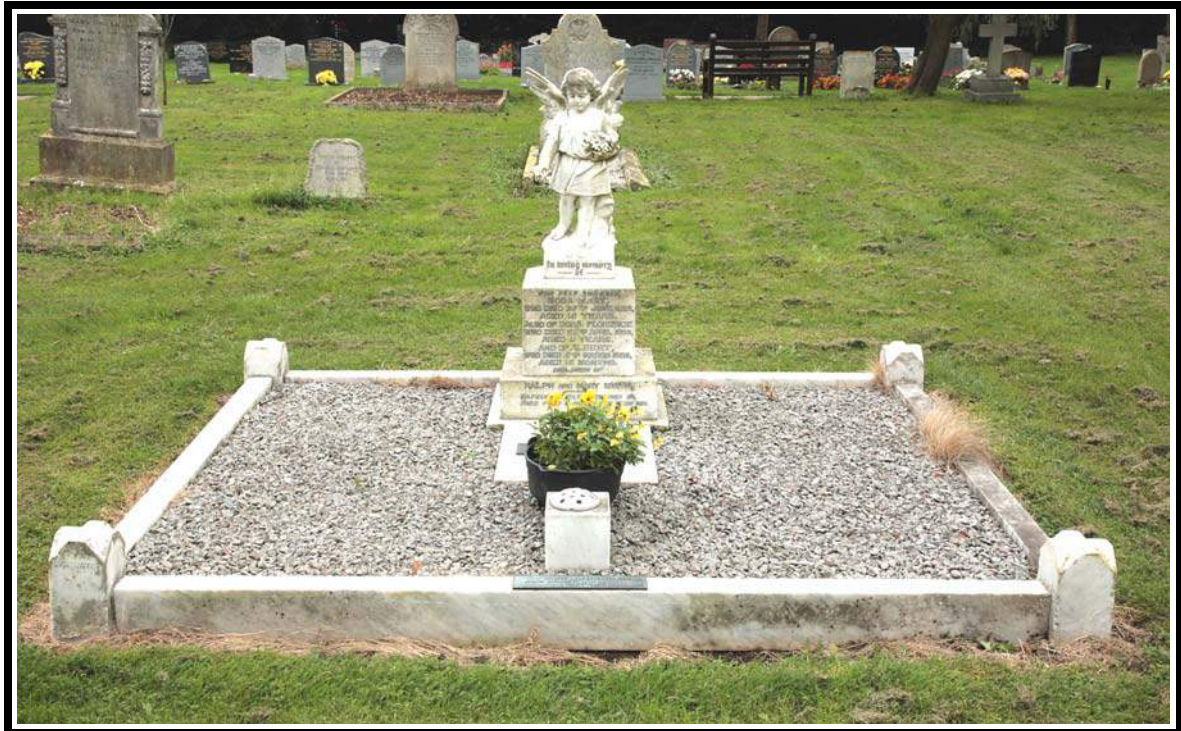

CYC - 20 - 22



CYC - 23

IN  
LOVING MEMORY OF  
ALICE ANN PASHLER  
BORN FEBRUARY 2<sup>ND</sup> 1851  
DIED FEBRUARY 23<sup>RD</sup> 1895

"FATHER INTO THY HANDS I COMMEND MY SPIRIT"

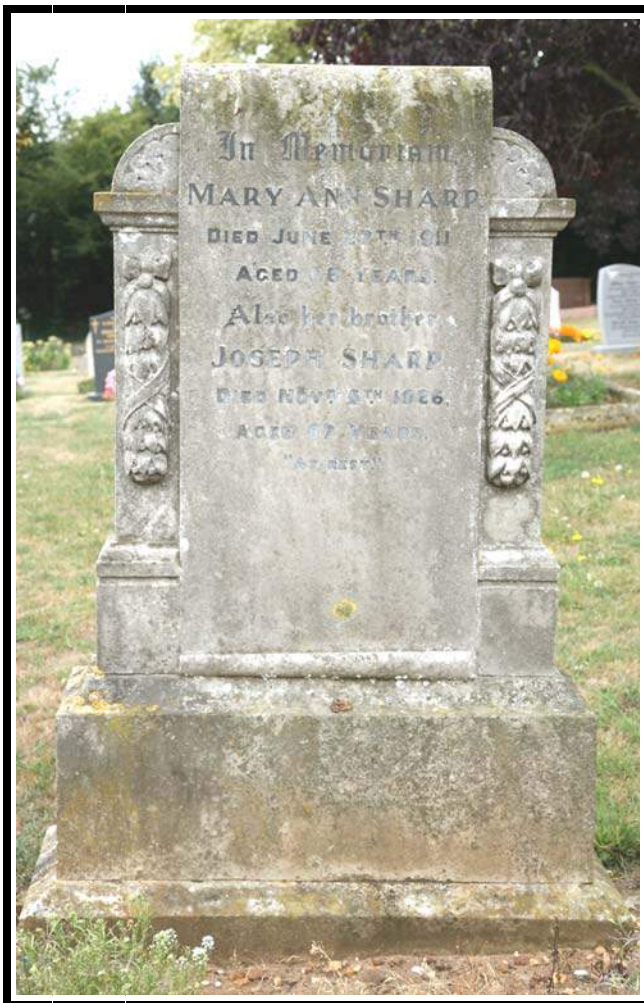
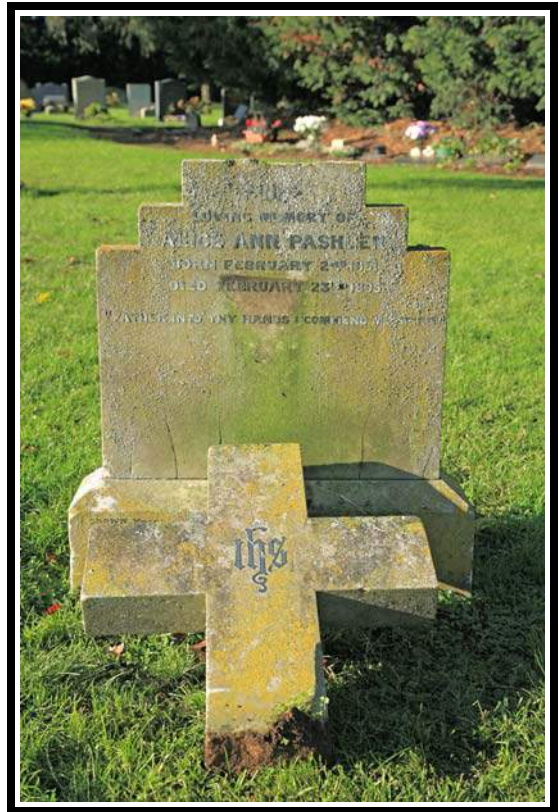

CYC - 24 & 25

In Memoriam,  
MARY ANN SHARP,  
DIED JUNE 27<sup>TH</sup> 1911.  
AGED 76 YEARS.  
Also her brother,  
JOSEPH SHARP,  
DIED NOV<sup>R</sup> 5<sup>TH</sup> 1926,  
AGED 87 YEARS.  
"AT REST"





CYC - 26

IN  
 LOVING MEMORY  
 OF  
 THOMAS BENNETT  
 DIED 1910  
 AGED 29.



CYC - 27

IN LOVING MEMORY OF  
 WILLIAM HENRY PRICE  
 Who died June 26<sup>th</sup> 1921,  
 aged 77 years.  
 Also of CHARLOTTE  
 Wife of the above  
 Who died Jan'y 9<sup>th</sup> 1922,  
 AGED 87 YEARS.  
 Also of James their son  
 Who died Sept'r 18<sup>th</sup> 1902,  
 aged 22 years.  
 Their end was peace.



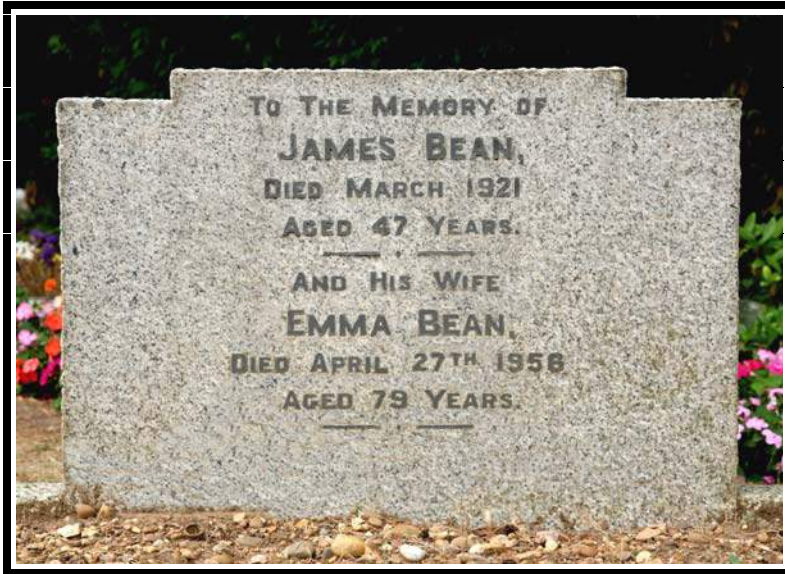

**CYC - 28 & 29**

TO THE MEMORY OF  
 JAMES BEAN,  
 DIED MARCH 1921  
 AGED 47 YEARS.  
 AND HIS WIFE  
 EMMA BEAN,  
 DIED APRIL 27TH 1956  
 AGED 79 YEARS.



**CYC - 30 & 31**

IN LOVING MEMORY  
 ARTHUR JAMES BEAN  
 WHO DIED MARCH 19<sup>TH</sup> 1901  
 AGED 3 MONTHS.  
 ALSO OF  
 RONALD DOUGLAS BEAN  
 WHO DIED AUG 3<sup>RD</sup> 1918  
 AGED 3 YEARS.  
 DEARLY LOVED CHILDREN OF JAMES & EMMA BEAN  
 OF THIS PARISH.  
 SUFFER LITTLE CHILDREN TO COME UNTO ME.



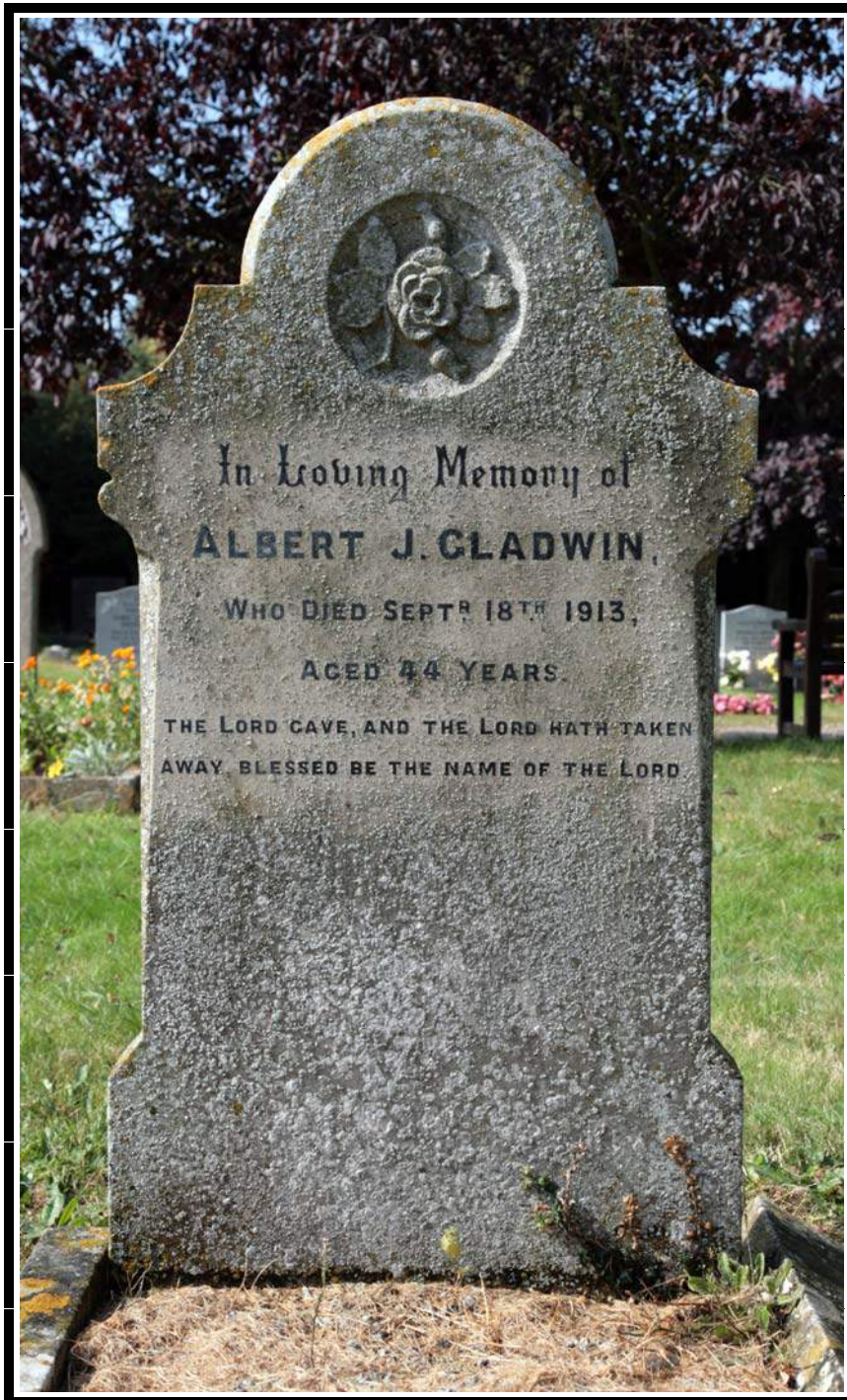

CYC - 32

In Loving Memory of  
ALBERT J. GLADWIN,  
WHO DIED SEPT<sup>R</sup> 18<sup>TH</sup> 1913,  
AGED 44 YEARS.  
THE LORD GAVE AND THE LORD HATH TAKEN  
AWAY, BLESSED BE THE NAME OF THE LORD



CYC - 33

In  
loving memory of  
ALMA  
WIFE OF ELI PADDOCK  
WHO DEPARTED THIS LIFE  
DEC<sup>R</sup> 26<sup>TH</sup> 1906  
AGED 30 YEARS  
"OUR HOPE OF YOU IS STEDFAST, KNOWING  
THAT AS YE ARE PARTAKERS OF THE SUFFERING  
SO SHALL YE BE ALSO OF THE CONSOLATION"



CYC - 34

SACRED  
TO THE MEMORY OF  
EMILIE HENRIETTA  
JACQUES,  
SECOND DAUGHTER OF JOSEPH JACQUES  
THE BROOK, CHILDSWICKHAM  
FOR 14 YEARS HEADMISTRESS AT  
KINGSBURY COUNCIL SCHOOL  
WARWICKSHIRE.  
DIED DEC<sup>R</sup> 23<sup>RD</sup> 1911.  
IN CAELO QUIES.  
THIS STONE WAS ERECTED BY HER  
ONLY SORROWING BROTHER.

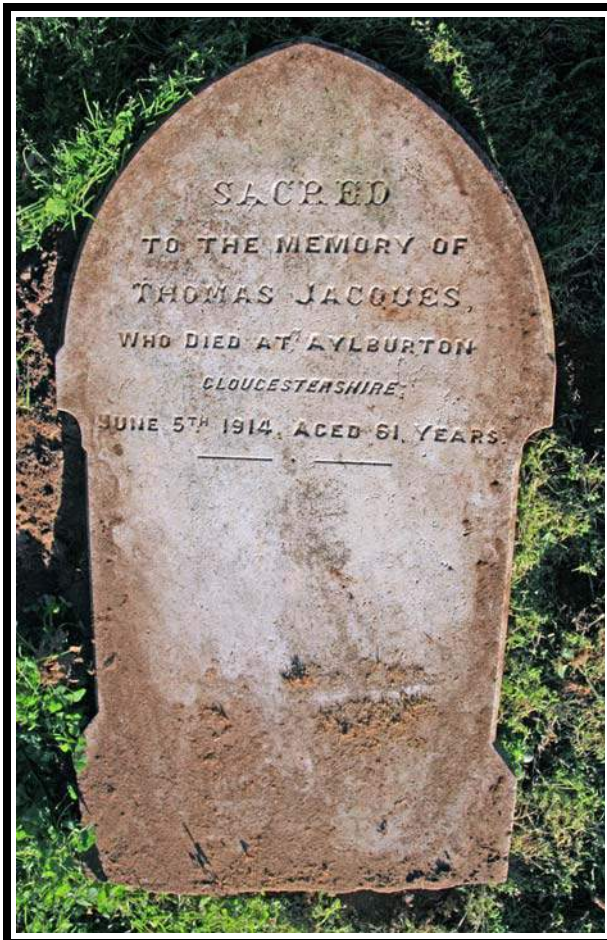

CYC - 35

SACRED  
TO THE MEMORY OF  
THOMAS JACQUES,  
WHO DIED AT AYLBURTON,  
GLOUCESTERSHIRE,  
JUNE 5TH 1914, AGED 61 YEARS.



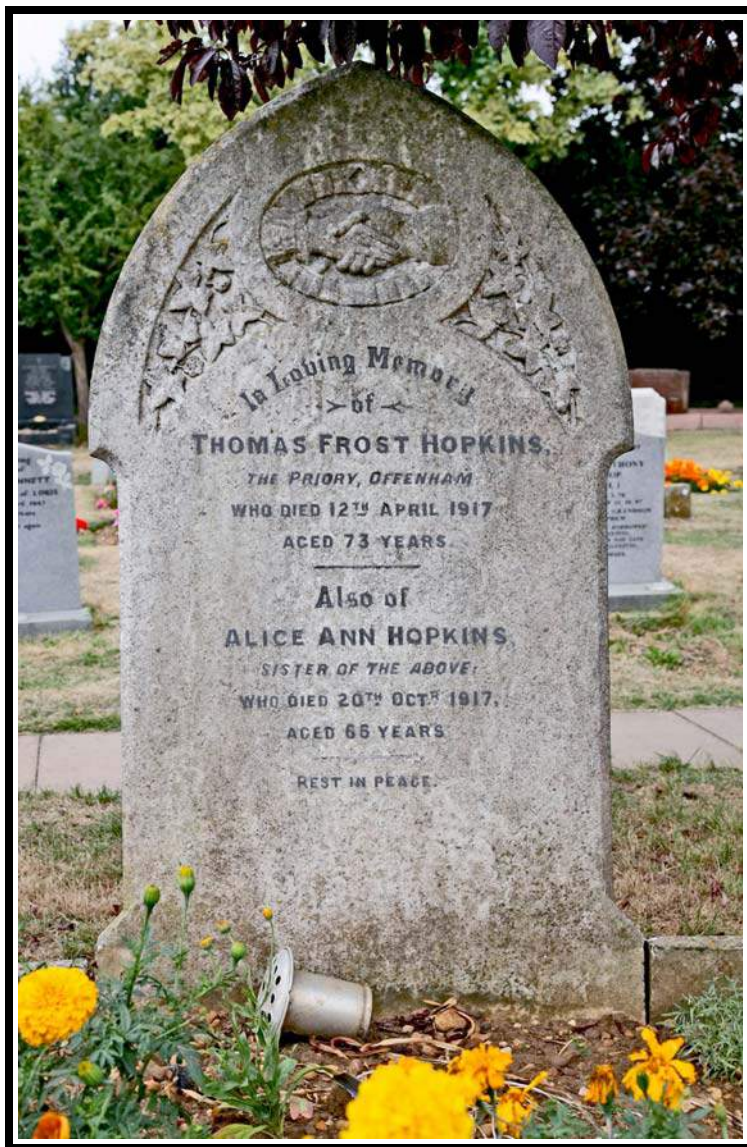

**CYC - 36 & 37**

In Loving Memory  
of  
THOMAS FROST HOPKINS,  
THE PRIORY, OFFENHAM  
WHO DIED 12<sup>TH</sup> APRIL 1917,  
AGED 73 YEARS.  
Also of  
ALICE ANN HOPKINS,  
SISTER OF THE ABOVE,  
WHO DIED 20<sup>TH</sup> OCT<sup>R</sup> 1917,  
AGED 66 YEARS.  
REST IN PEACE.



**CYC - 38**

In Loving Memory  
Of  
BENJAMIN SPRAGG  
DIED MARCH 1917, AGED 67  
AND OF HIS WIFE  
ELIZABETH  
DIED OCT. 1952, AGED 89  
R.I.P.





CYC - 39

In  
Loving Memory of  
ALBERT EDWIN TEAGUE,  
WHO DIED MARCH 28<sup>TH</sup> 1916,  
AGED 24 YEARS.  
R.I.P.

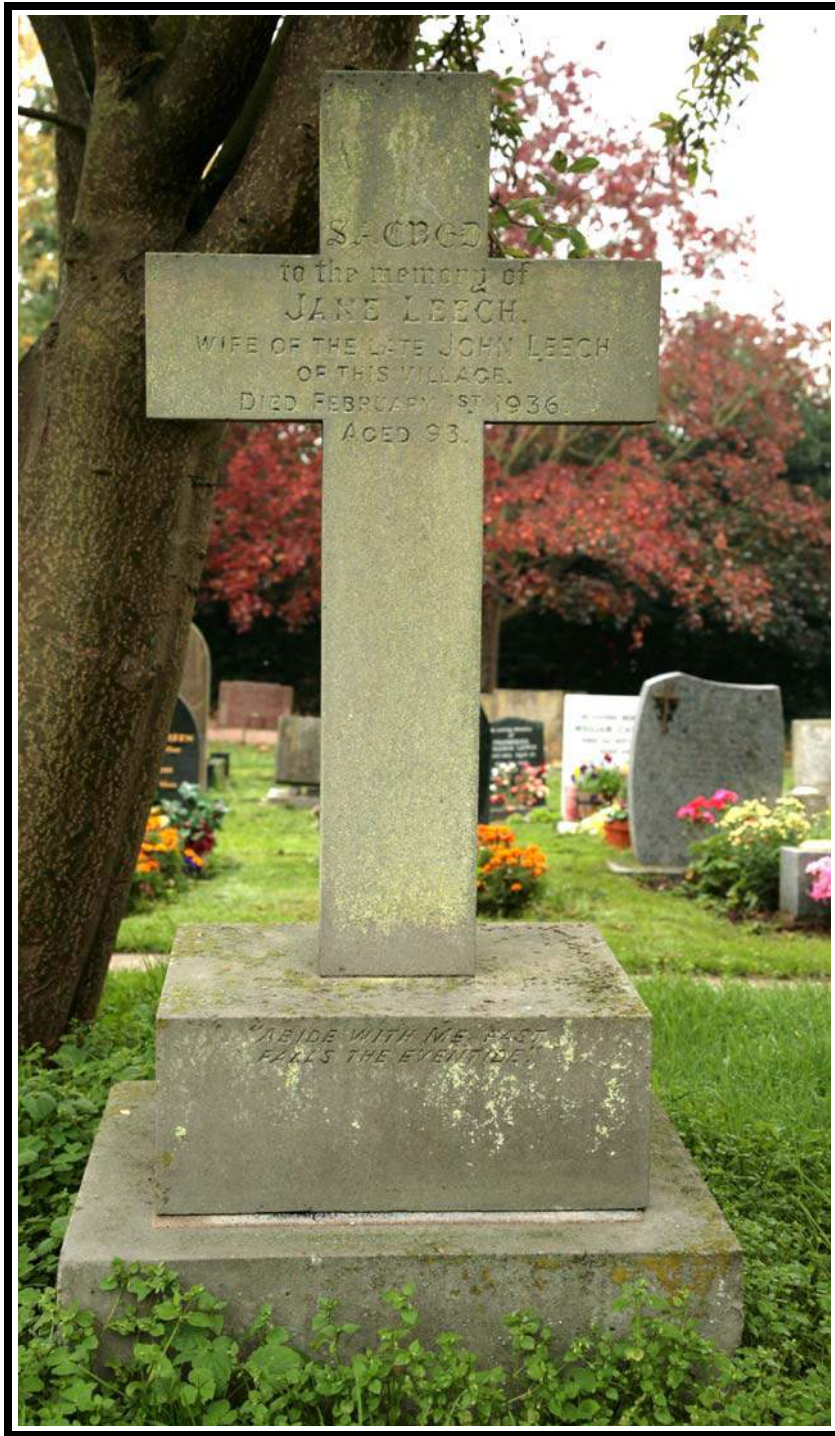

CYC - 40

SACRED  
to the memory of  
JANE LEECH,  
WIFE OF THE LATE JOHN LEECH  
OF THIS VILLAGE.  
DIED FEBRUARY 1<sup>ST</sup> 1936,  
AGED 93.  
"ABIDE WITH ME, FAST  
FALLS THE EVEN TIDE."



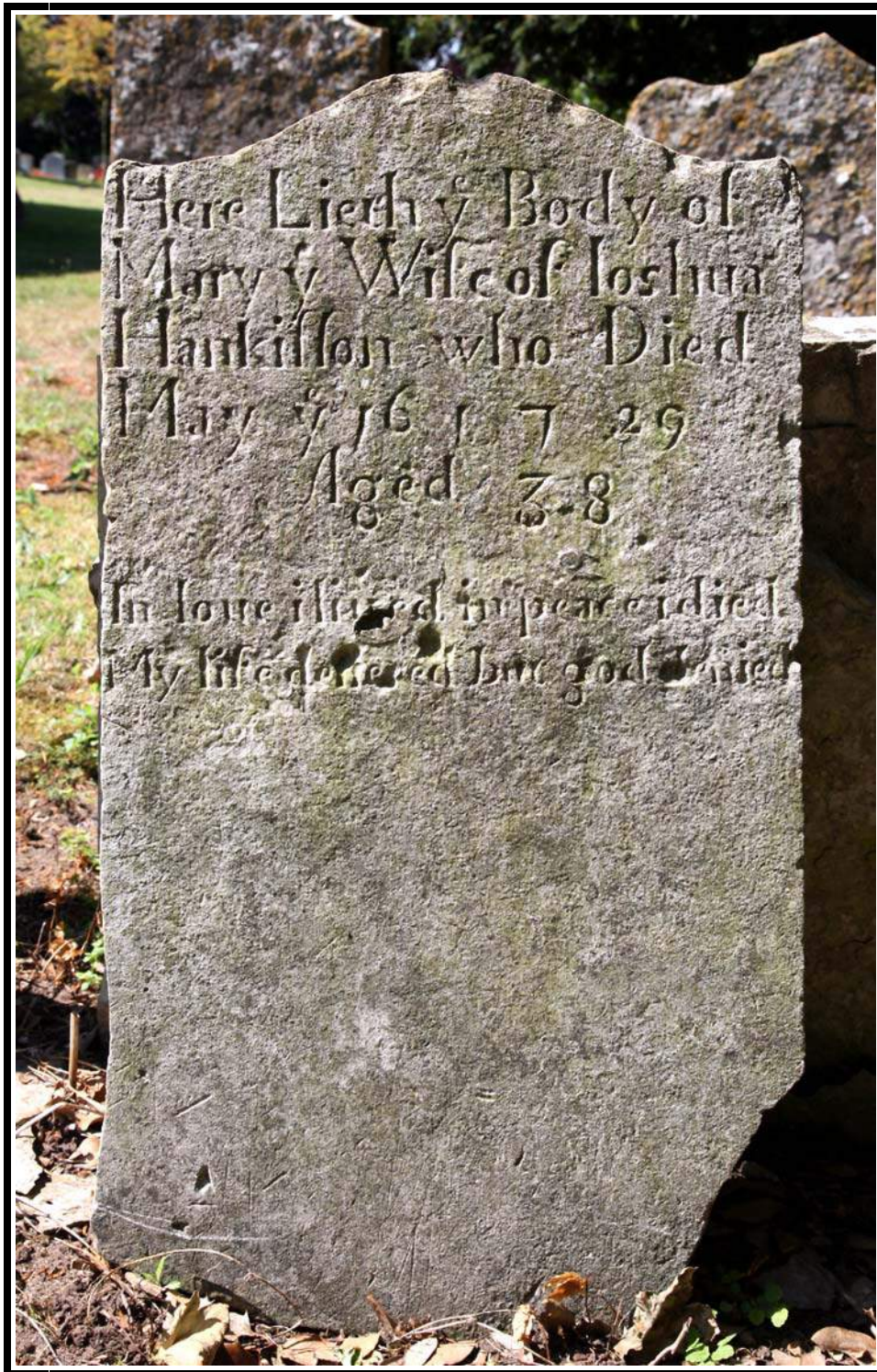

**CYC -41**

Here Lieth ye Body of  
Mary y<sup>e</sup> Wife of Joshua  
Hankisson who Died

May y<sup>e</sup> 16 1729

Aged 38

In love i lived in peace i died  
My life deffered but god denied



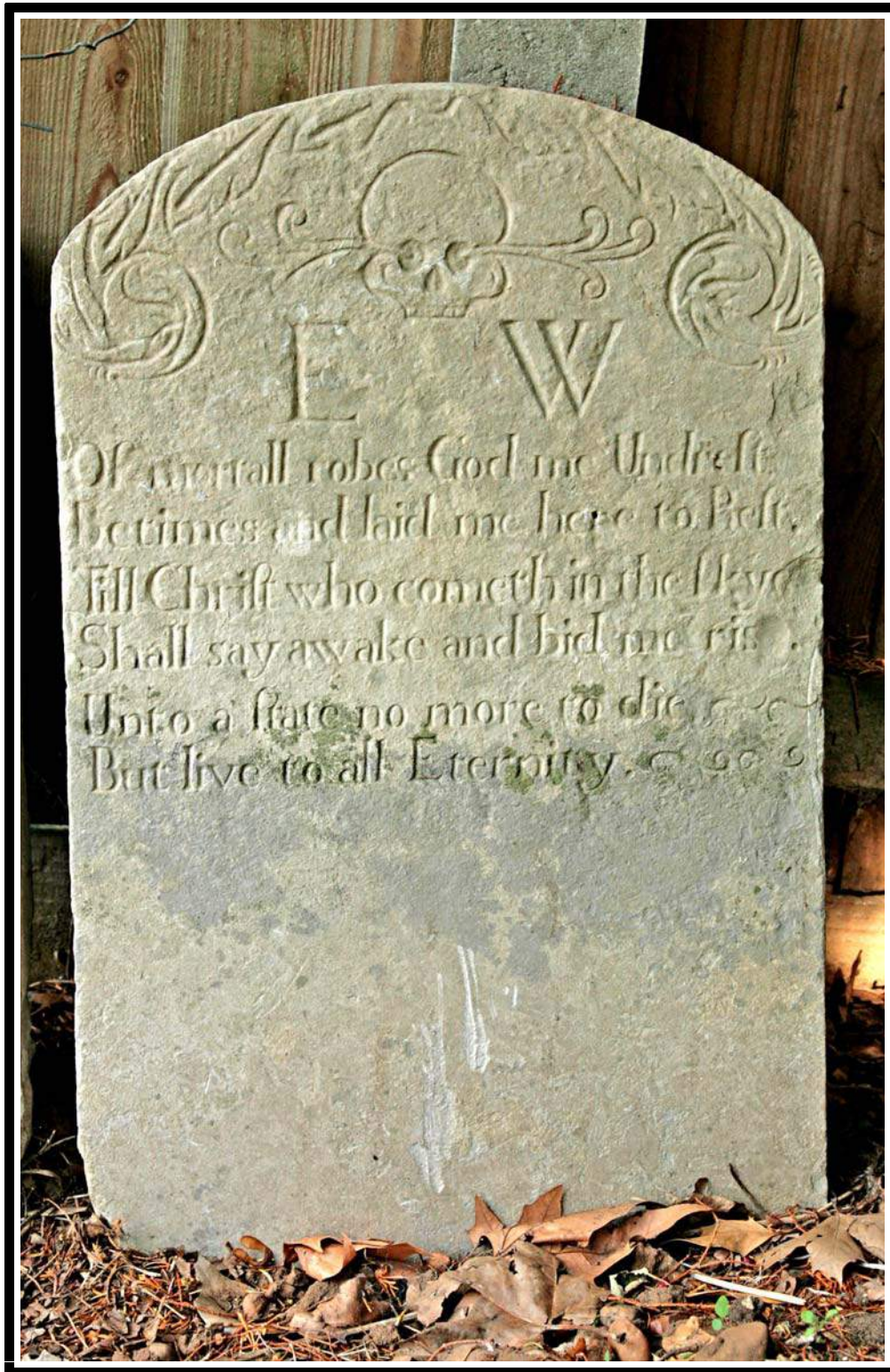

CYC - 42

E W

Of aparrall robes God me Undrest,  
Betimes and laid me here to Rest,  
Till Christ who cometh in the Sky,  
Shall say awake and bid me rise.

Unto a state no more to die,  
But live to all Eternity.

[A displaced and unassigned footstone]



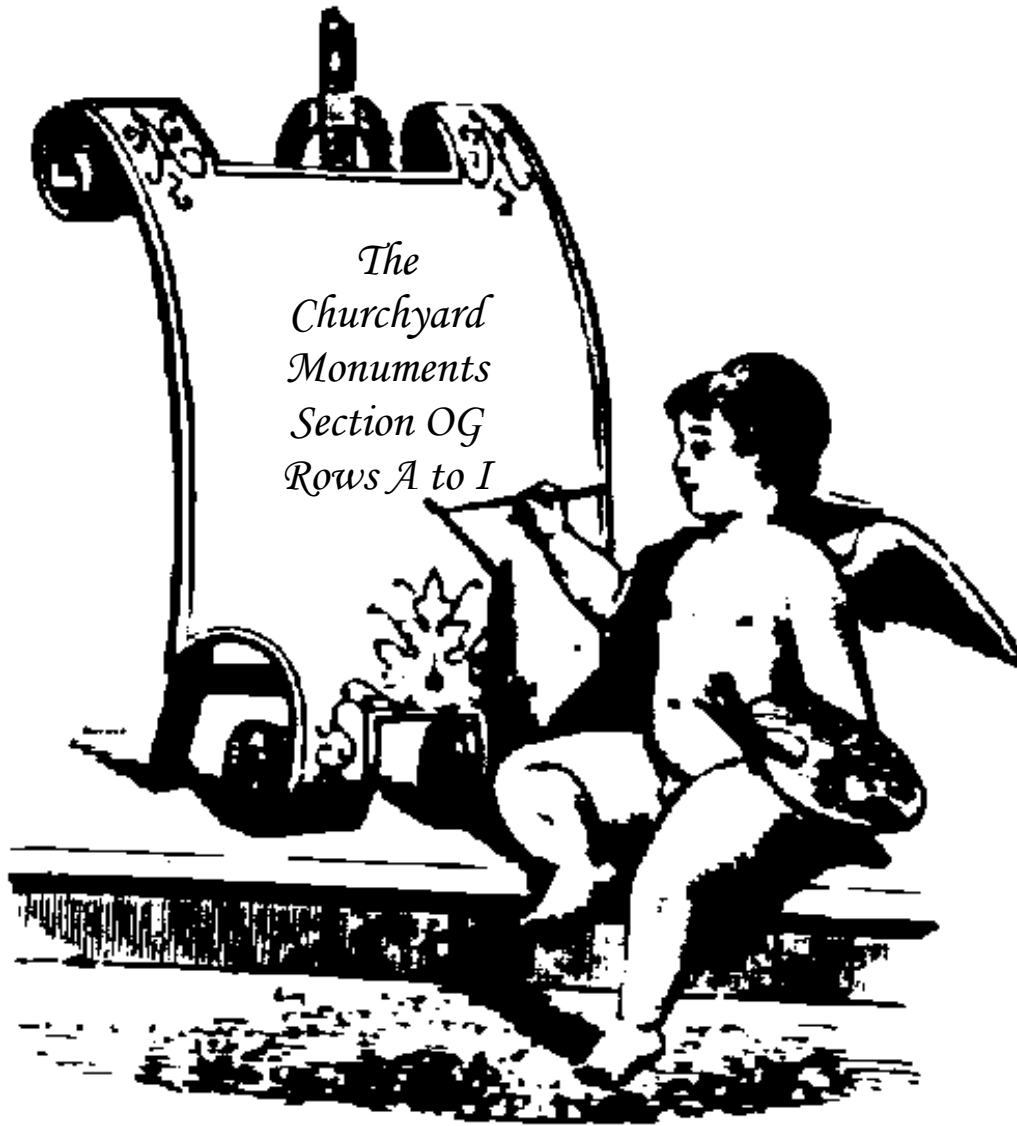

*Plates 159-268*

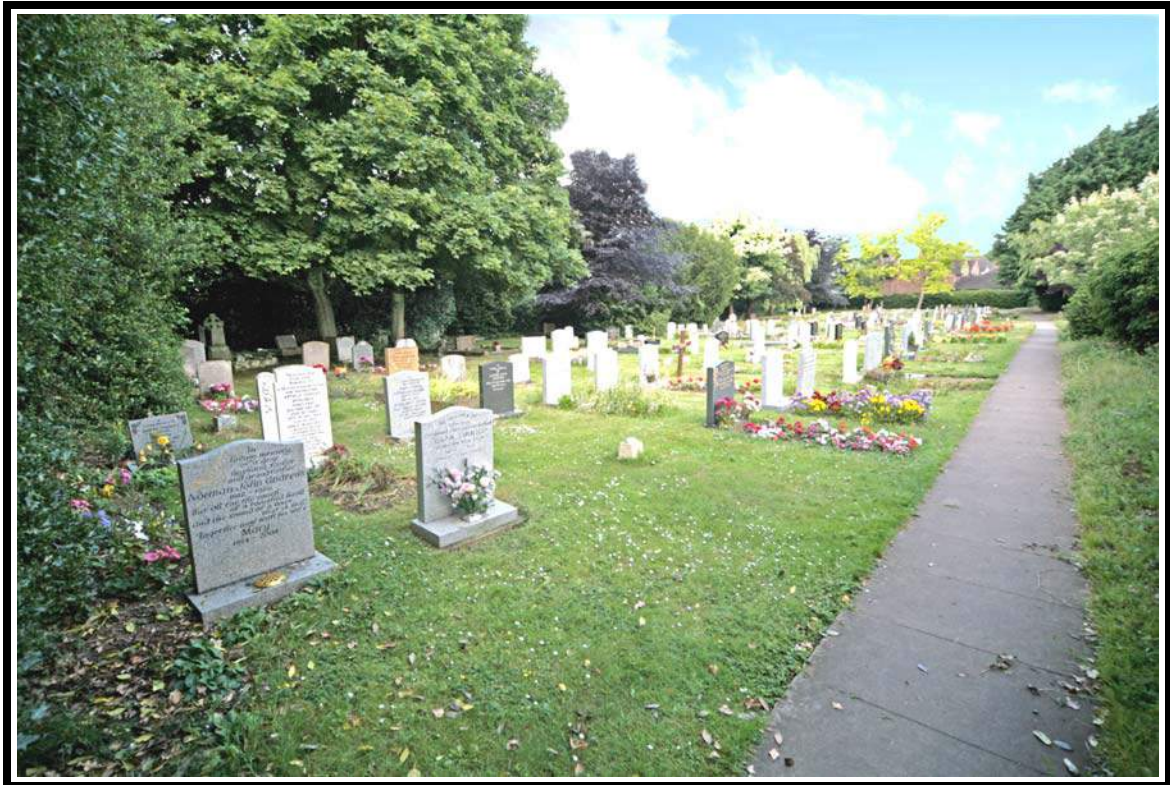

Section OG. This section contains 9 rows of graves, lettered A to I, and at each end of this section are small areas allotted for the interment of ashes only. Rows A to I contains 666 known interments including the ashes of 59 individuals and the ashes of 21 others are commemorated in the two allotted areas. The ashes plots are lettered H(A)1 - H(A)14 & H(A)15 - H(A)19, and the locations of each is shown by red arrows on the map below. Two gates at each end of the pathway, allowing public access to this part of the churchyard, are shown by the blue symbols.

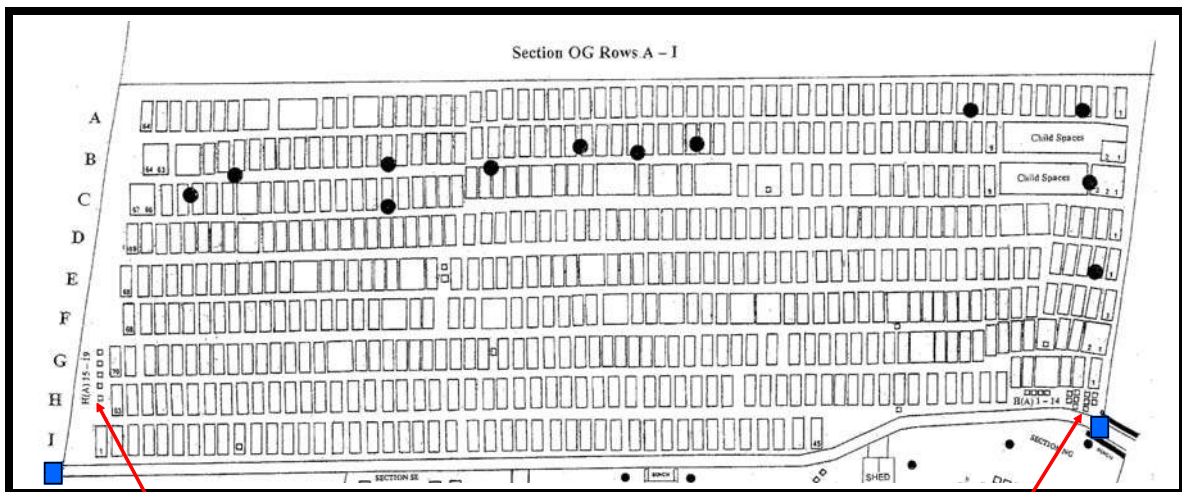

Plots H(A)15 - H(A)19

Plots H(A)1 to





*The public access gates at each end of Section OG.*



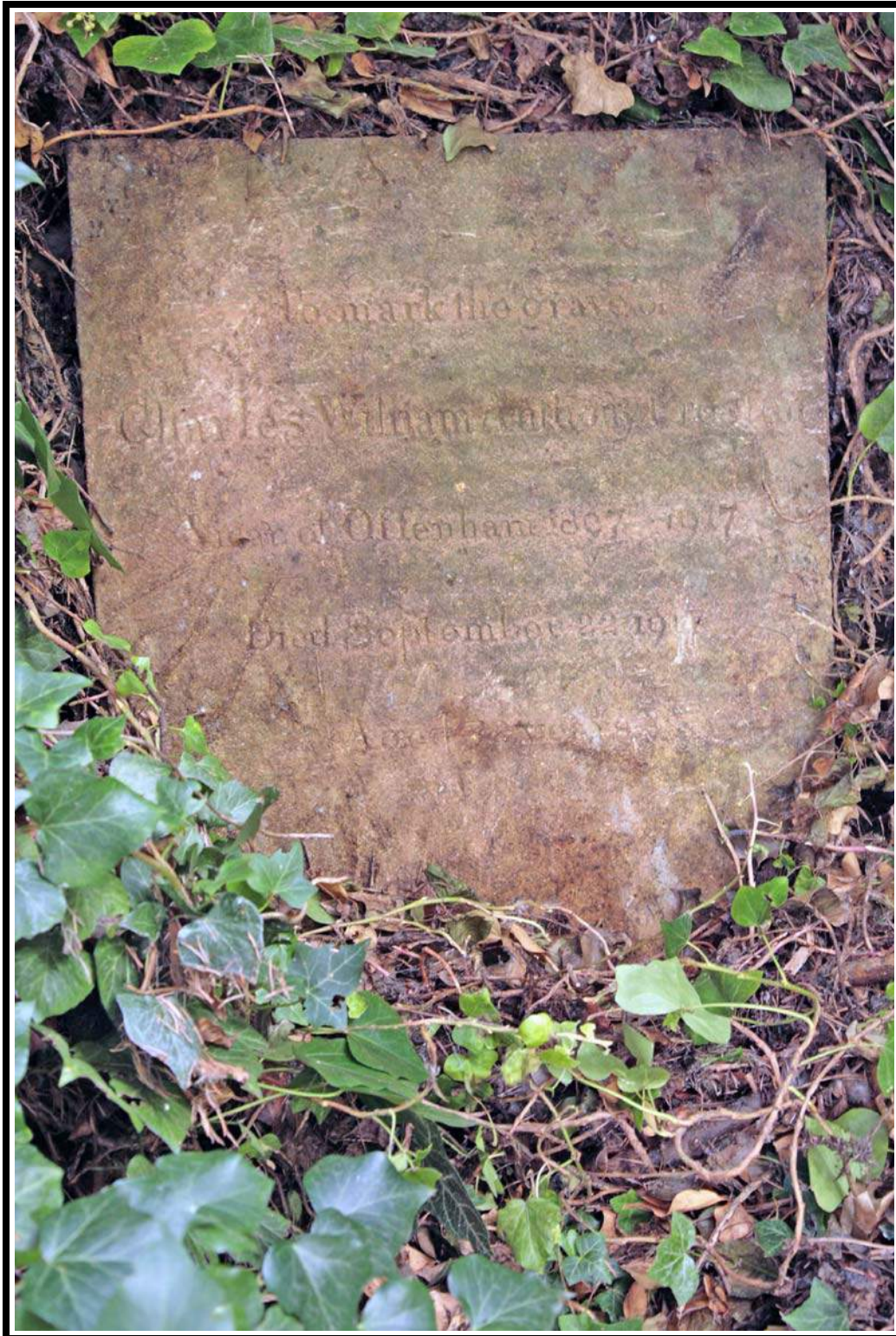

A-1

To mark the grave of  
Charles William Anthony Preston  
Vicar of Offenham 1897 - 1917  
Died September 22, 1917  
Aged 52 Years.





A-8

In  
Loving Memory  
of  
ROSE  
DEARLY BELOVED WIFE OF  
ALLEN COLE,  
WHO DIED AUG<sup>ST</sup> 11<sup>TH</sup> 1919,  
AGED 43 YEARS.  
*THY WILL BE DONE.*



A-23

In  
Loving memory  
of  
JANE PEARCE,  
who died May 21<sup>st</sup> 1924,  
aged 81  
R.I.P.





A-48



A-49 & 50

IN LOVING MEMORY OF **JOSEPH WILLIAM GAZEY**, DIED SEPT 21<sup>ST</sup> 1935, AGED 42  
ALSO OF **SILAS GAZEY**, DIED SEPT 10<sup>TH</sup> 1935, AGED 72  
*PEACEFULLY SLEEPING.*





A-53 - 55

In Loving Memory of  
 JAMES NIGHTINGALE  
 WHO DIED NOV. 5<sup>TH</sup> 1938, AGED 68  
 ALSO OF MARY, HIS WIFE  
 WHO DIED MARCH 1<sup>ST</sup> 1940, AGED 63.  
 AND OF GEORGE TEAGUE  
 THEIR SON IN LAW,  
 WHO DIED SEPT 2<sup>ND</sup> 1943, AGED 42.  
 "AT REST"

Plaque: In  
 Loving Memory  
 of  
 DORA TEAGUE  
 Born 6.11.1899  
 Died 21.2.1992  
 Always remembered.





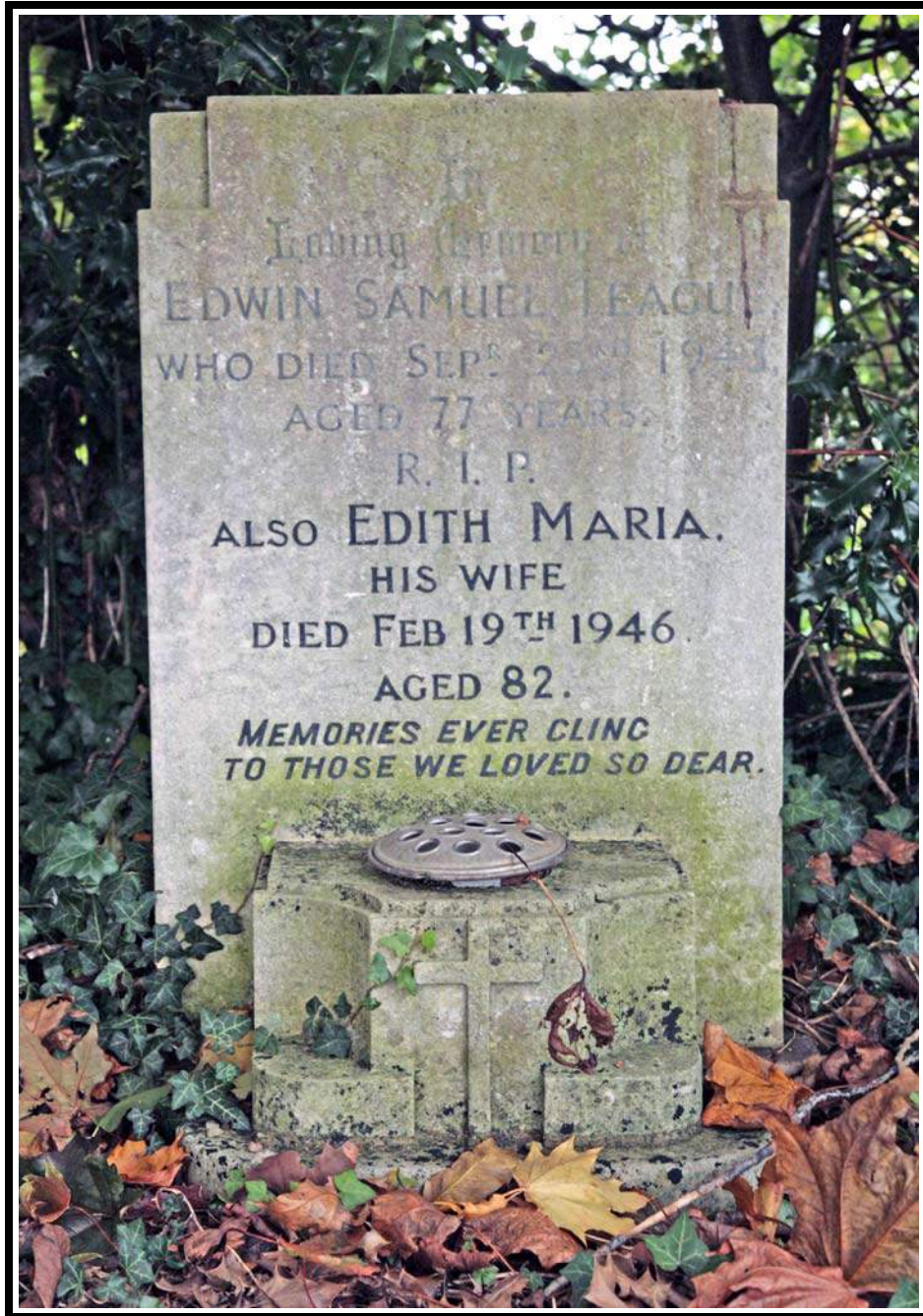

A-56 & 57

In  
Loving Memory of  
EDWIN SAMUEL TEAGUE  
WHO DIED SEP<sup>R</sup> 23<sup>RD</sup> 1943  
AGED 77 YEARS.  
R.I.P.  
ALSO EDITH MARIA,  
HIS WIFE  
DIED FEB. 19<sup>TH</sup> 1946  
AGED 82.  
*MEMORIES EVER CLING  
TO THOSE WE LOVED SO DEAR.*



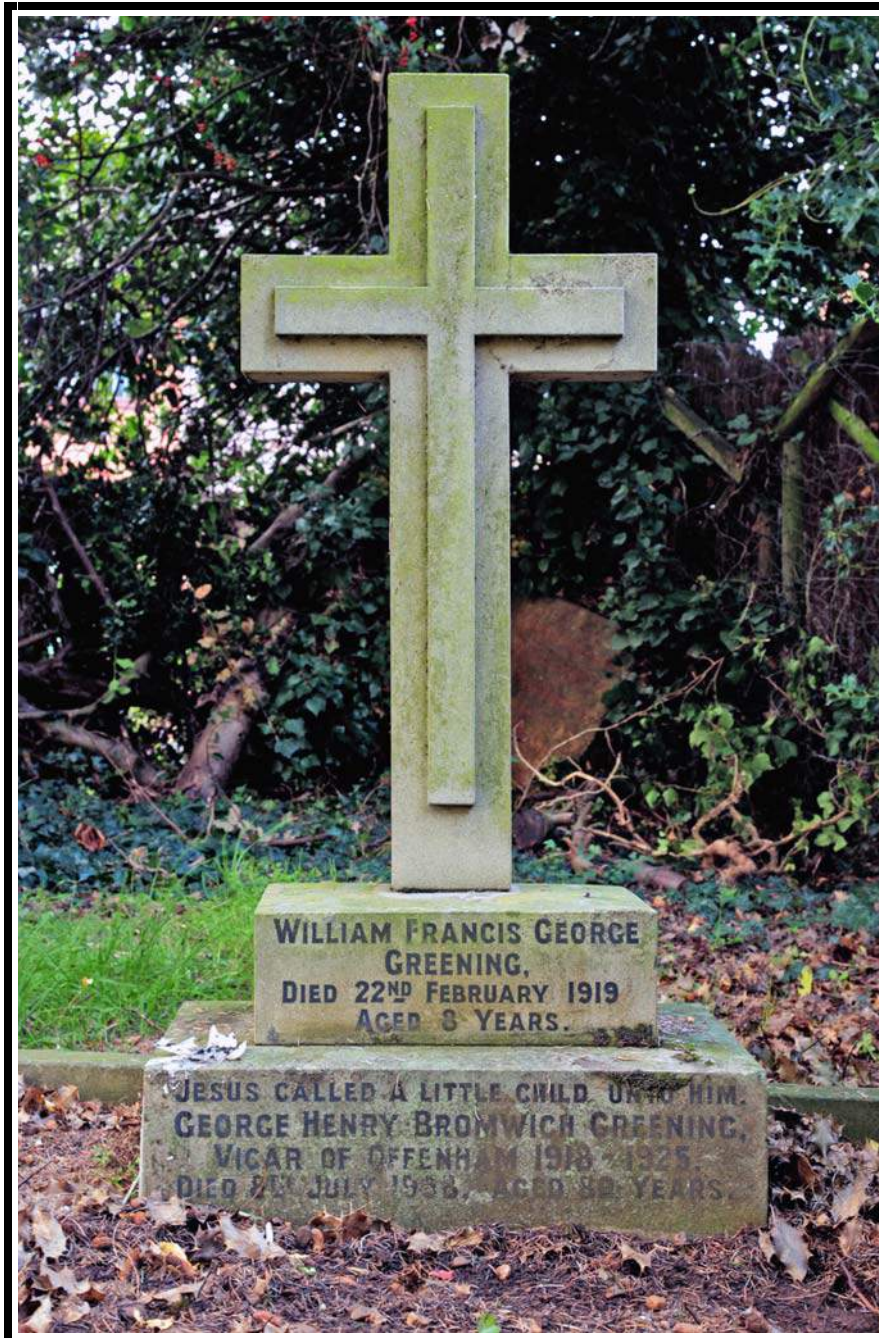

B-1

WILLIAM FRANCIS GEORGE  
GREENING

DIED 22<sup>ND</sup> FEBRUARY 1919.  
AGED 8 YEARS.

JESUS CALLED A LITTLE CHILD UNTO HIM.  
GEORGE HENRY BROMWICH GREENING,  
VICAR OF OFFENHAM 1918 - 1925.  
DIED 8<sup>TH</sup> JULY 1958, AGED 80 YEARS.

ALICIA MARGARET GREENING. DIED 9<sup>TH</sup>  
DECEMBER 1961, AGED 79 YEARS.



**B-12 & 13**

IN  
LOVING MEMORY  
OF  
THOMAS HENRY DYER  
DIED MARCH 21<sup>ST</sup> 1927,  
AGED 53 YEARS.  
ALSO OF EMMA HIS WIFE  
DIED MAY 5<sup>TH</sup> 1928  
AGED 53 YEARS.  
NOW ALL OUR TROUBLES ARE O'ER  
AND WE ARE SAFE ON THAT BEAUTIFUL  
SHORE.



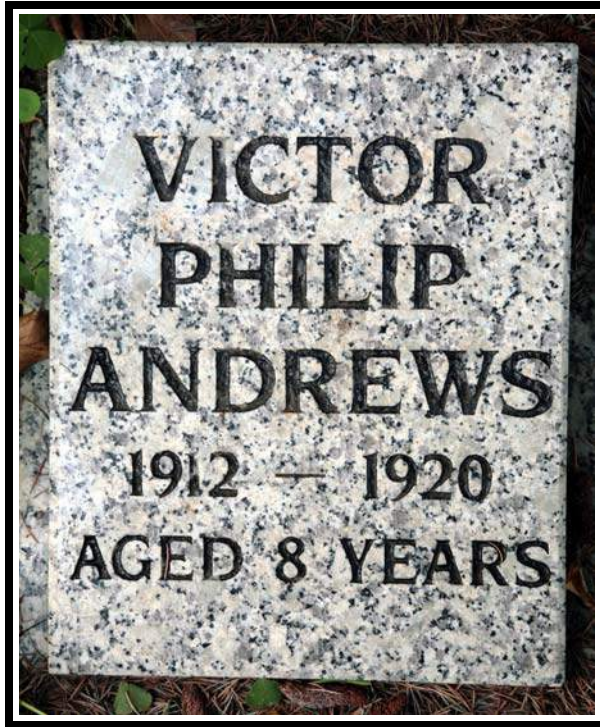

B-2 (Child Space)

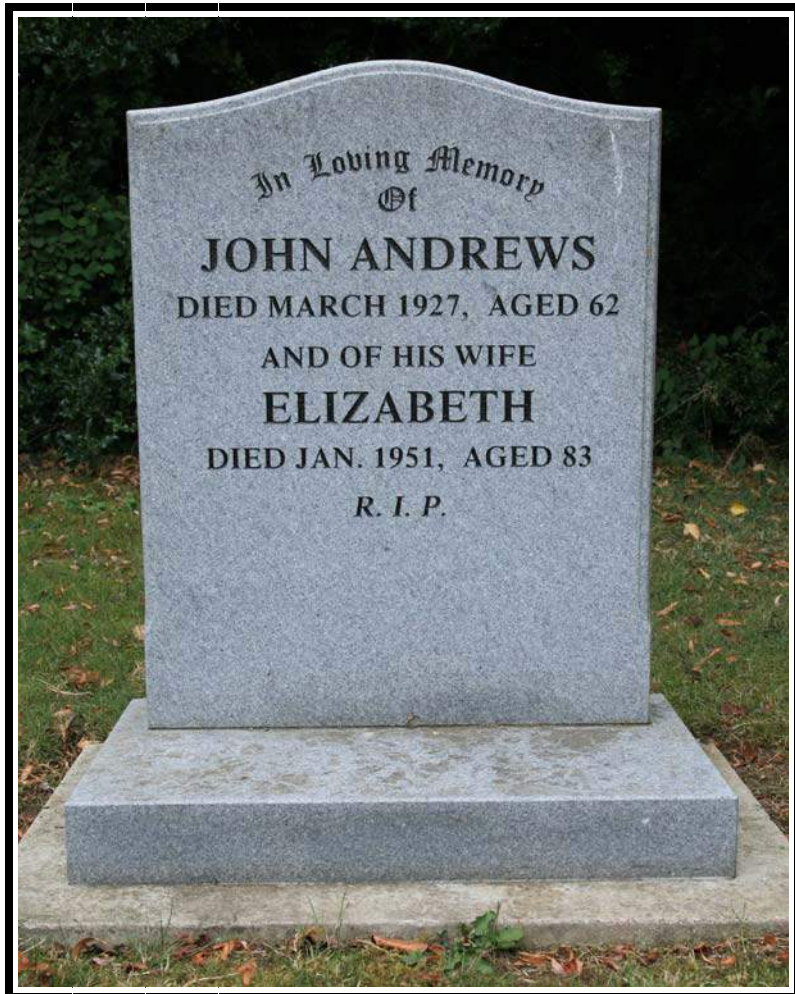

B-14 & 15





**B-47**

IN LOVING MEMORY OF  
ELIZA GAZEY  
WIFE OF THE LATE SILAS GAZEY  
DIED JULY 3<sup>RD</sup> 1943, AGED 72  
RESTING IN PEACE.



**B-49**

In Loving Memory of  
WILLIAM TEAL RILEY  
DIED SEPT 29<sup>TH</sup> 1913  
AGED 83.  
*"NOT GONE FROM LOVE,  
BUT GONE TO HIS FATHER'S HOME ABOVE"*



B-59

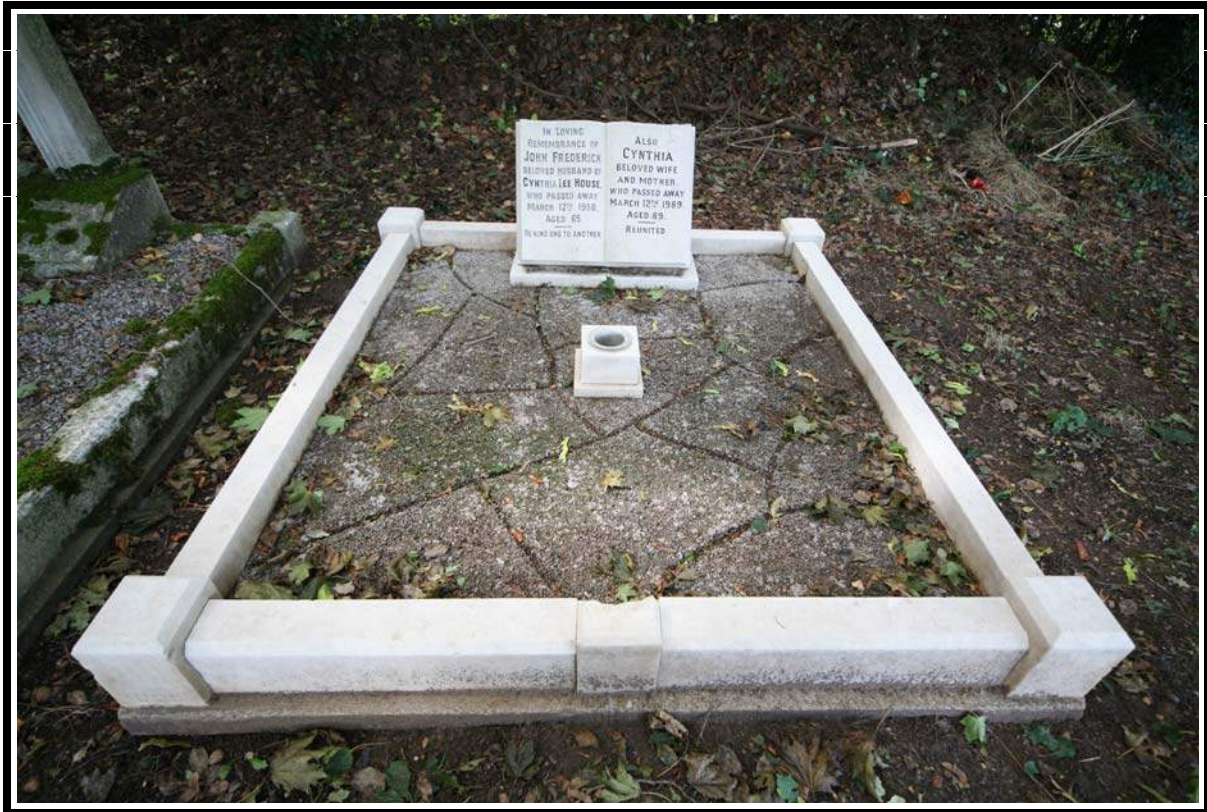

B-61 & 62

IN LOVING  
REMEMBRANCE OF  
JOHN FREDERICK  
BELOVED HUSBAND OF  
CYNTHIA LEE HOUSE  
WHO PASSED AWAY  
MARCH 12<sup>TH</sup> 1950, AGE 65.  
BE KIND ONE TO ANOTHER  
ALSO  
CYNTHIA  
BELOVED WIFE. AND MOTHER.  
WHO PASSED AWAY  
MARCH 12<sup>TH</sup> 1989,  
AGE 89.  
REUNITED.





**B-63 & 64**

IN REMEMBRANCE OF A DEAR MOTHER & FATHER  
CLARA PRICE  
PASSED AWAY 13<sup>TH</sup> SEPTEMBER 1953 AGE 82.  
RALPH JOHN PRICE  
PASSED AWAY 1<sup>ST</sup> MARCH 1955, AGED 85.  
R.I.P.



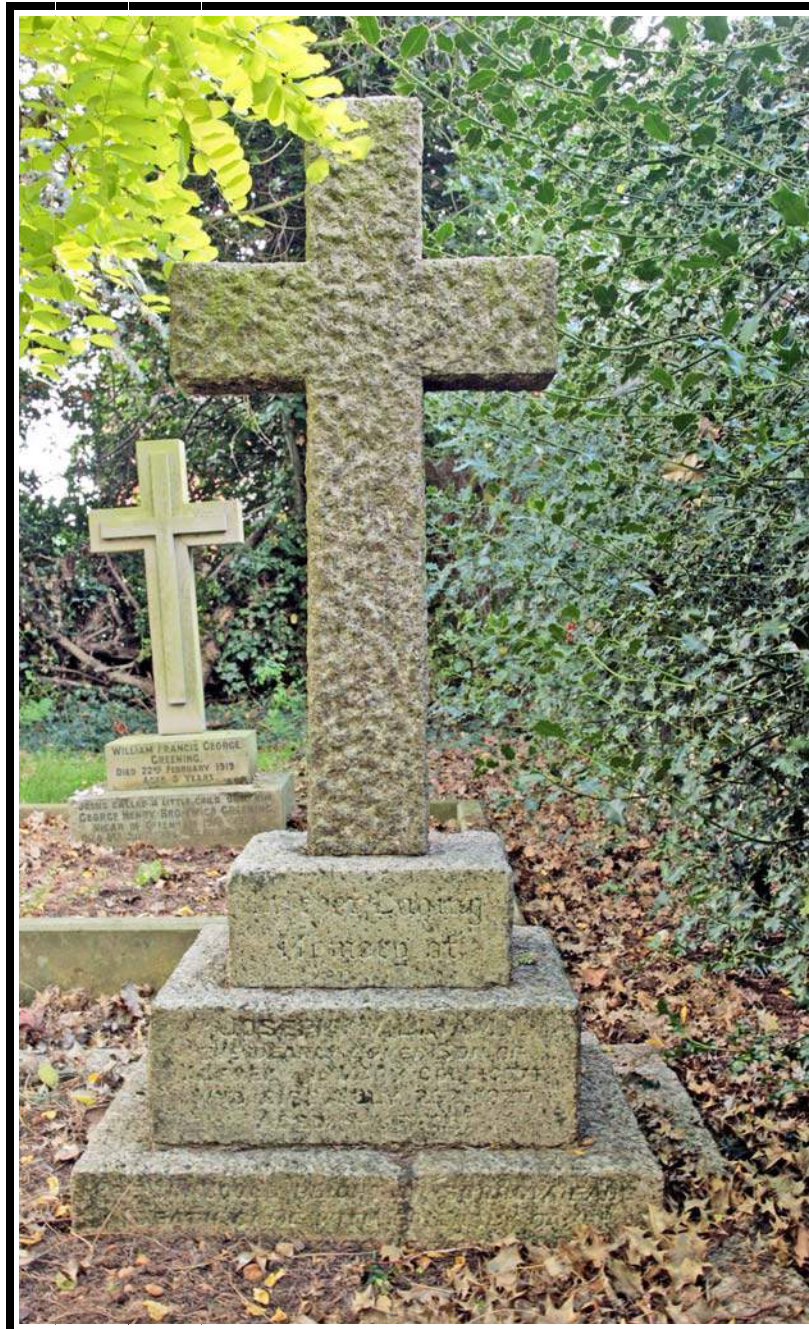

C-1 - C3

In ever loving memory of  
JOSEPH WILLIAM  
THE DEARLY LOVED SON OF  
ALFRED AND MARY COLDICOTT  
WHO DIED JULY 26<sup>TH</sup> 1923  
AGED 4 YEARS.  
*ERE SIN COULD BLIGHT OR SORROW FADE  
DEATH CAME WITH FRIENDLY CARE  
THE OPENING BUD TO HEAVEN CONVEYED  
AND BADE IT BLOSSOM THERE.*





**C-8 Child space**

TREASURED MEMORIES OF FRANCIS RICHARD, BELOVED SON OF  
 GEORGE H. M. & KATHLEEN M. HAILE. DIED AUGUST 12<sup>TH</sup> 1945, AGED 6 WEEKS.  
*A LITTLE ANGEL, WHOM/GOD COULD NOT SPARE.*

Stonemason: E. T. Taylor.



**C-17 & 18**

IN LOVING MEMORY OF  
 ROSE  
 THE BELOVED WIFE OF  
 CHARLES HANDY MALIN  
 WHO DIED OCT. 10<sup>TH</sup> 1930  
 AGED 67 YEARS  
 "PEACE AFTER PAIN"  
 ALSO CHARLES HANDY MALIN  
 WHO DIED OCT. 3<sup>RD</sup> 1938.  
 AGED 57 YEARS.





C-21

SACRED TO THE MEMORY  
OF  
JOHN CRESSWELL  
WHO DIED MARCH 17<sup>TH</sup> 1931, AGED 17 YEARS.  
*"CALM ON THE BOSOM OF THY GOD, FAIR SPIRIT REST THEE NOW."  
"AT DAYBREAK, AND AT EVEN, WE WILL REMEMBER."*







C-22 & 23

IN  
 LOVING MEMORY OF  
 ANN MARY HALFORD  
 WHO DIED MAY 11<sup>TH</sup> 1931  
 AGED 75 YEARS  
 "REST AFTER PAIN"  
 ALSO OF  
 CHARLES HALFORD,  
 WHO DIED NOV. 8<sup>TH</sup> 1937,  
 AGED 81.  
 "AT REST"

Slab: IN LOVING MEMORY OF  
 MILLICENT EMILY  
 TRENFIELD  
 DAUGHTER OF THE ABOVE.  
 BELOVED WIFE OF  
 T. E. TRENFIELD.  
 PASSED AWAY AUG. 14<sup>TH</sup> 1946.  
 AGED 58.  
 "UNTIL THE DAY BREAK."





**C-25 - 27**

IN LOVING MEMORY OF A DEVOTED HUSBAND AND FATHER THOMAS HENRY WINNALL,  
DIED JULY 25<sup>TH</sup> 1931, AGED 53. PEACE PERFECT PEACE.

ALSO MARY ANN WINNALL  
DIED OCT. 30<sup>TH</sup> 1976, AGED 94.  
Stonemason: E. T. Taylor. Tewks.

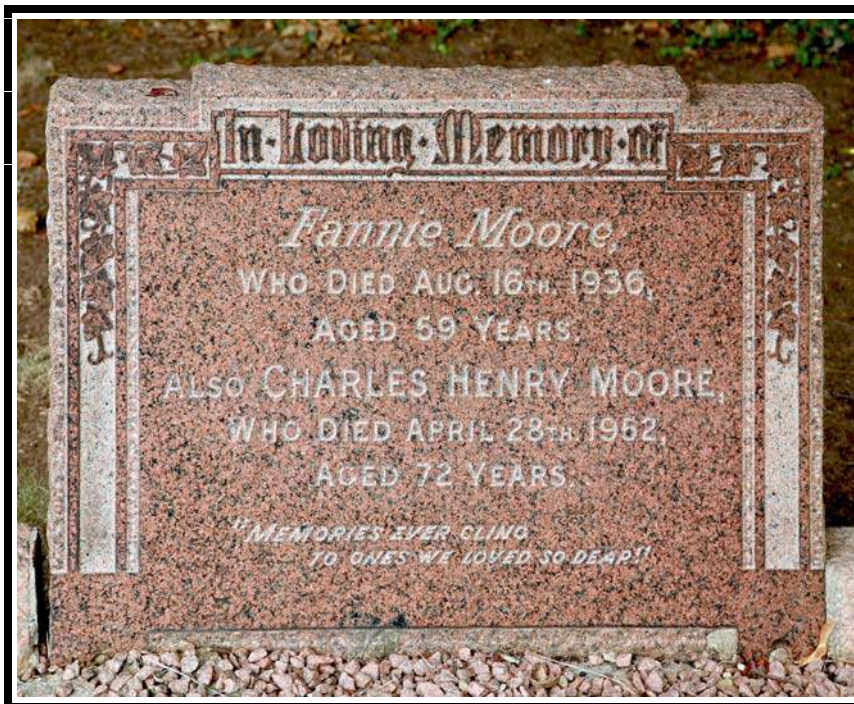

**C-29 & 30**

*In Loving Memory of*  
Fannie Moore,  
WHO DIED AUG. 16<sup>TH</sup> 1936,  
AGED 59 YEARS.  
ALSO CHARLES HENRY MOORE,  
WHO DIED APRIL 28<sup>TH</sup> 1952,  
AGED 72 YEARS.  
"MEMORIES EVER CLING  
TO ONES WE LOVED SO DEAR."





C-32 - 34

IN LOVING MEMORY OF  
 MY BELOVED HUSBAND  
 ALBERT JOHN ENGLISH,  
 DIED JAN<sup>y</sup> 30<sup>th</sup> 1949, AGED 72 YEARS.  
 "AT REST."  
 "WAITING IN A HOLY STILLNESS  
 WRAPPED IN SLEEP."

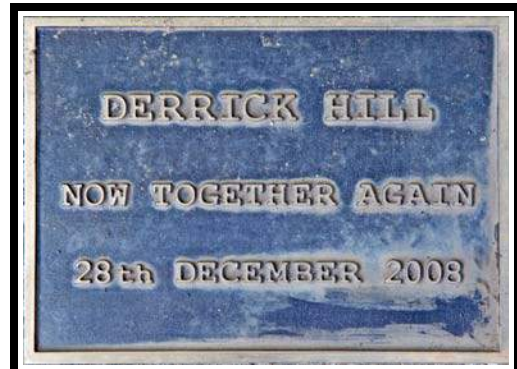
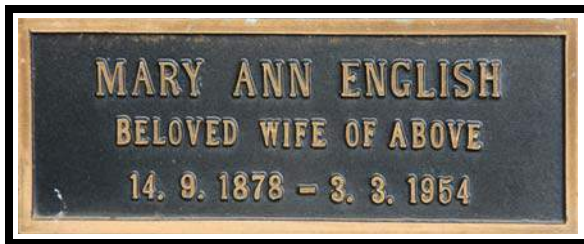



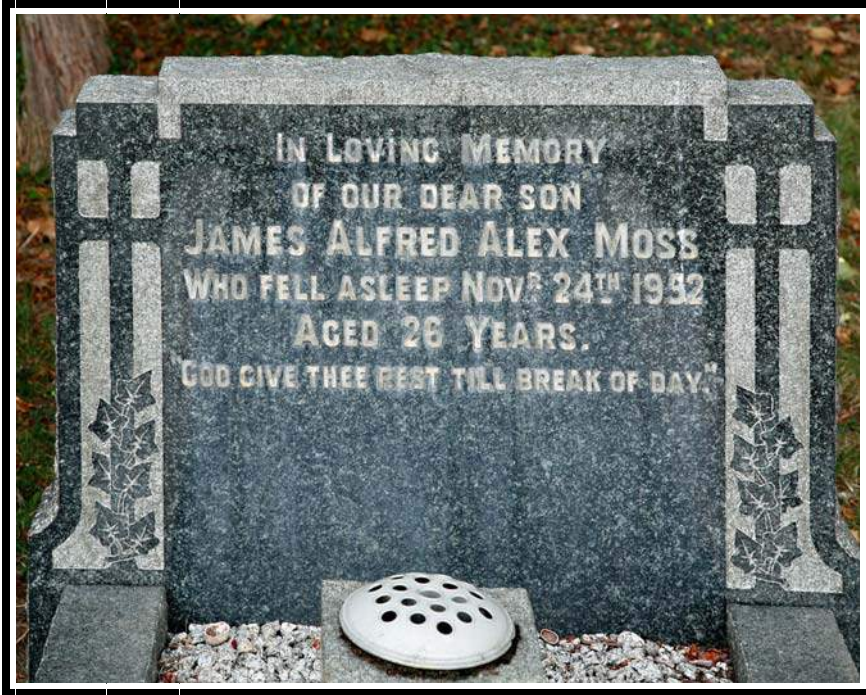

C-36

IN LOVING MEMORY  
 OF OUR DEAR SON  
 JAMES ALFRED ALEX MOS  
 WHO FELL ASLEEP NOV<sup>R</sup> 24<sup>TH</sup> 1952  
 AGED 26 YEARS.  
 "GOD GIVE THEE REST TILL BREAK OF DAY."



C-37

IN LOVING MEMORY OF  
 SELINA,  
 BELOVED WIFE OF  
 HARRY GROVE.  
 SHE PASSED AWAY  
 SEPTEMBER 22<sup>ND</sup> 1953,  
 AGED 55 YEARS.  
 THE LORD IS MY SHEPHERD.  
 HARRY GROVE,  
 PASSED AWAY  
 OCTOBER 23<sup>RD</sup> 1980,  
 AGED 86 YEARS.





**C-38 & 39**

IN LOVING MEMORY OF ELLEN LOUISA BOWEN, DIED NOV. 9<sup>TH</sup> 1953, AGED 75 YEARS  
ALSO CHARLES MASON BOWEN, DIED SEPT 19<sup>TH</sup> 1954, AGED 75 YEARS. *REUNITED.*

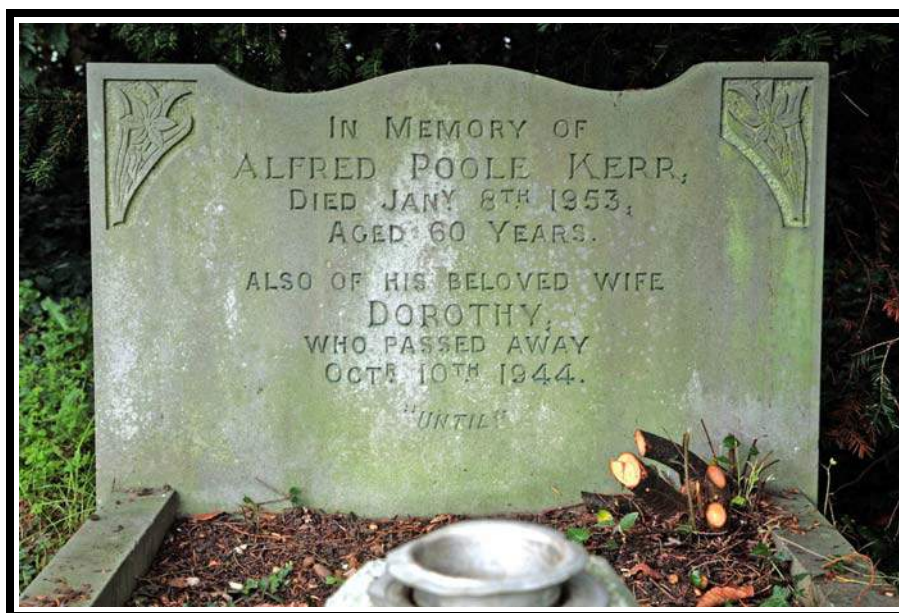

**C-44**

IN MEMORY OF  
ALFRED POOLE KERR,  
DIED JAN<sup>Y</sup> 8<sup>TH</sup> 1953,  
AGED 60 YEARS.  
ALSO OF HIS BELOVED WIFE  
DOROTHY,  
WHO PASSED AWAY  
OCT<sup>R</sup> 10<sup>TH</sup> 1944.  
"UNTIL."



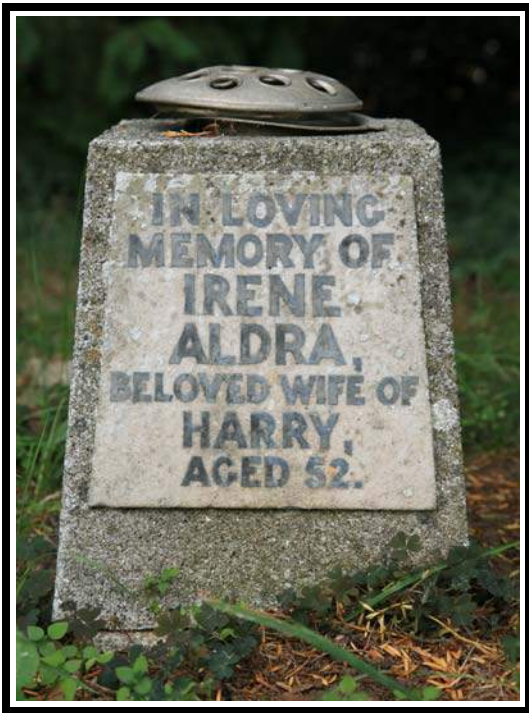

C-45



C-47



C-48

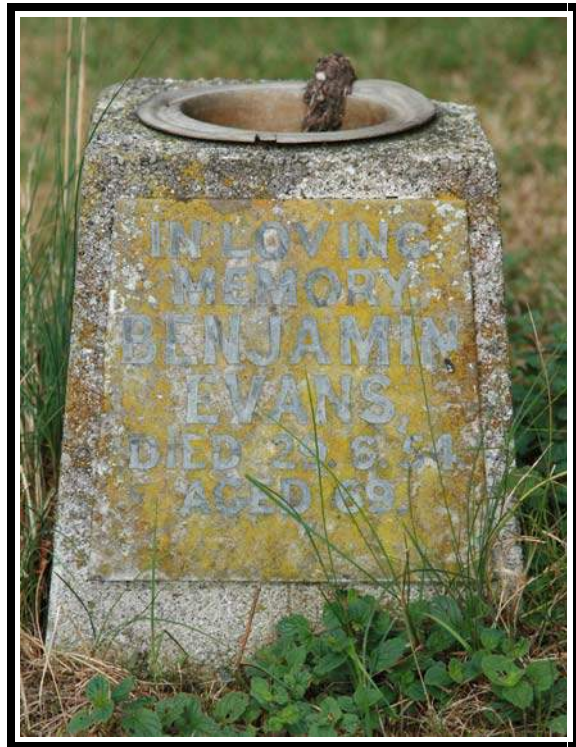

C-53





**C-59 & 60**

IN LOVING MEMORY OF MY DEAR HUSBAND PERCIVAL HALFORD, DIED MARCH 29<sup>TH</sup> 1955, AGED 67.  
ALSO ALICE LOUISE HIS WIFE DIED NOV. 22<sup>ND</sup> 1978 AGED 87.



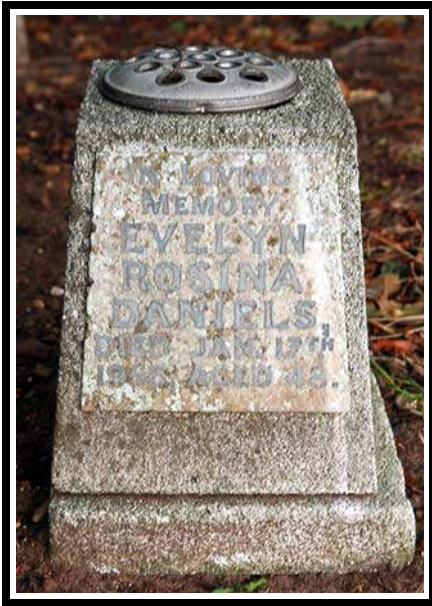

C-63

IN LOVING  
MEMORY  
EVELYN  
ROSINA  
DANIELS,  
DIED JAN. 17<sup>TH</sup>  
1956. AGED 48.



C-66 & 67

IN LOVING MEMORY OF  
ALBERT  
BELOVED HUSBAND OF ADA PRICE  
PASSED AWAY SEPT 4<sup>TH</sup> 1954  
AGED 76 YEARS.  
AT REST.  
ALSO OF HIS WIFE ADA PRICE  
PASSED AWAY JAN. 31<sup>ST</sup> 1959  
AGED 78 YEARS.  
*REUNITED.*





Painted Lady and Comma are just two of the varieties of butterflies to be found feeding off the flowers in the churchyard during the summer months.



Many varieties of fungi can also be found in the churchyard.



D-1

In  
Loving Memory  
of  
JOHN KETTLE CANNING  
DIED 21<sup>ST</sup> FEB<sup>Y</sup> 1928,  
AGED 85 YEARS.  
"AT REST"  
ERECTED BY HIS WIFE

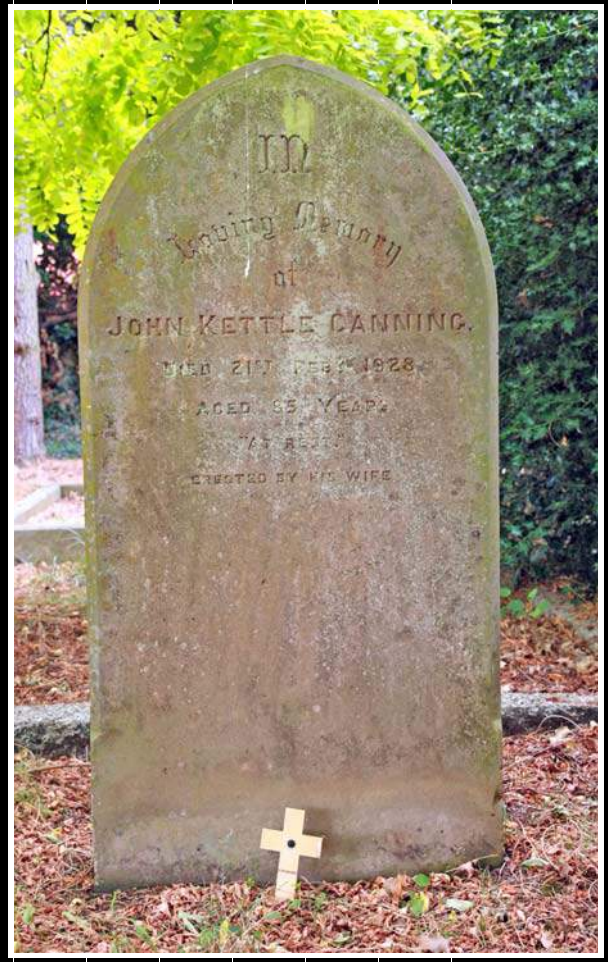

D-3

TO THE  
SACRED MEMORY OF  
JACQUELINE EMMA  
WEBB  
CANDLEMASS 1922  
AGED 7 DAYS.



D-6 & 7

In  
Loving Memory  
of  
JOHN KETTLE CANNING  
DIED 21<sup>ST</sup> FEB<sup>Y</sup> 1928,  
AGED 85 YEARS.  
"AT REST"  
ERECTED BY HIS WIFE



D-8 & 9

In  
Loving Memory of  
EDITH DRINKWATER  
WHO DIED NOVEMBER 11<sup>TH</sup>  
1932  
AGED 63.  
"A LOVED ONE GONE TO  
REST"  
ALSO JOHN HENRY  
DRINKWATER  
WHO DIED FEB. 24<sup>TH</sup> 1960,  
AGED 95.  
"REUNITED"





D-20  
DAISY EDWARDS  
1868 - 1937.

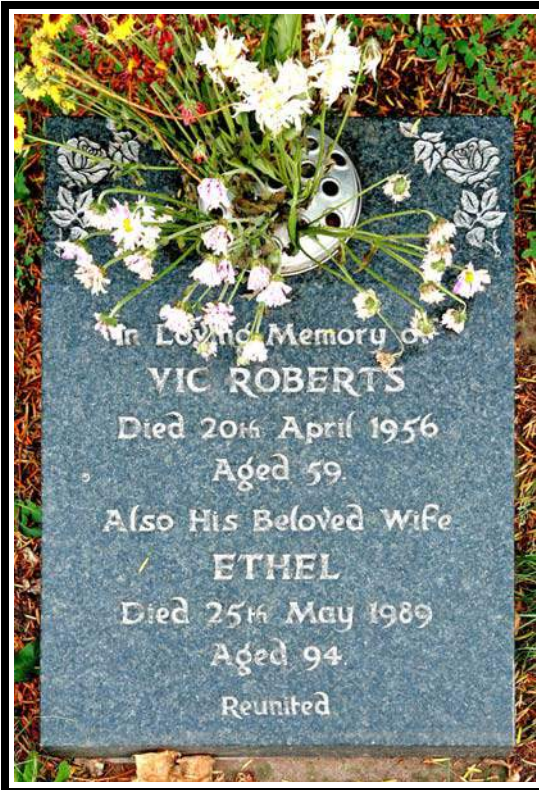

D-36  
MIRIAM  
CANNING  
8.3.51  
AGED 65

D-43



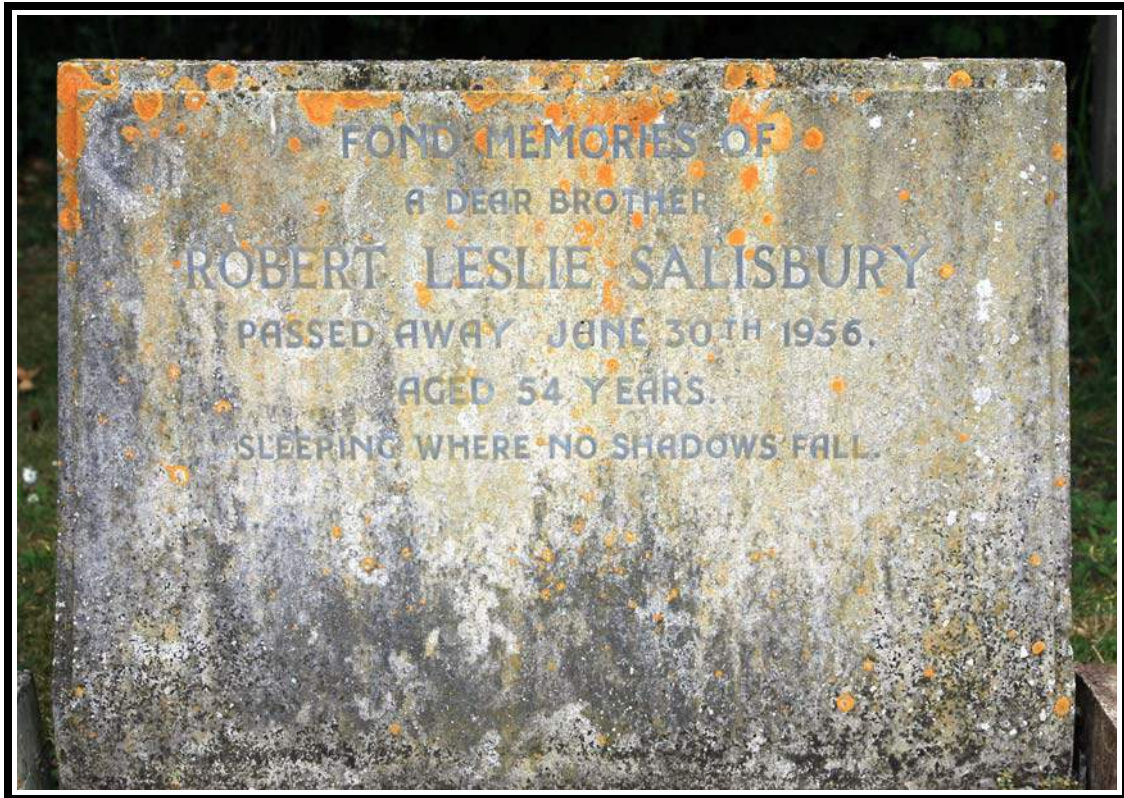

D-45

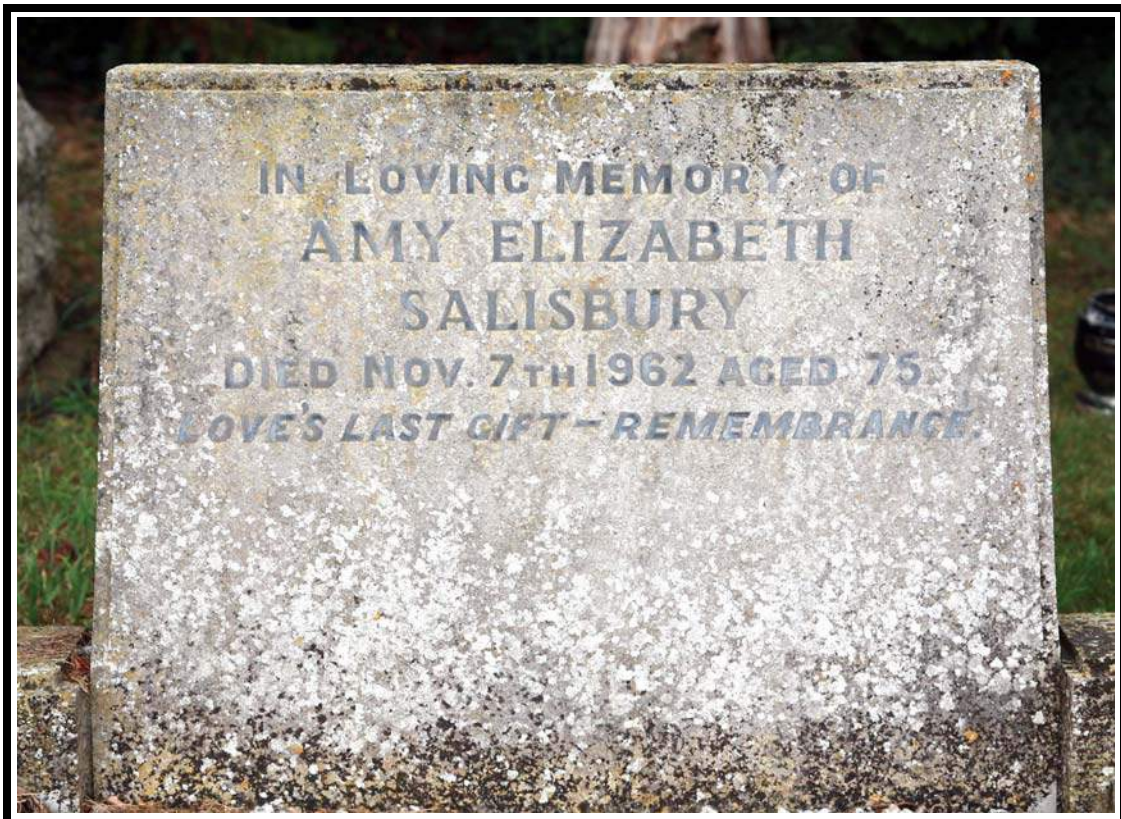

D-46



D-48

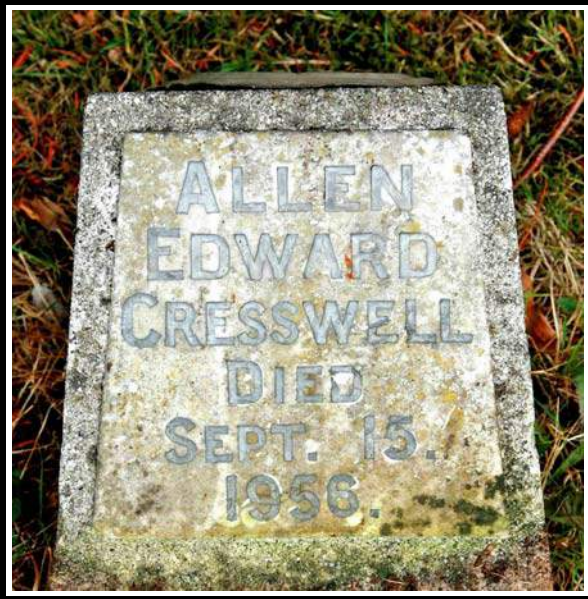

ALLEN  
EDWARD  
CRESSWELL  
DIED  
SEPT. 15.  
1956.

LOVING MEMORIES OF

EVAN  
FRANK  
WHITING

Born  
9<sup>th</sup> March 1911  
Died  
11<sup>th</sup> October 1956

ETHEL  
EVELYN  
WHITING

Born  
4<sup>th</sup> April 1907  
Died  
23<sup>rd</sup> April 1997

Together again.

Brown  
Asham

D-50 & 51

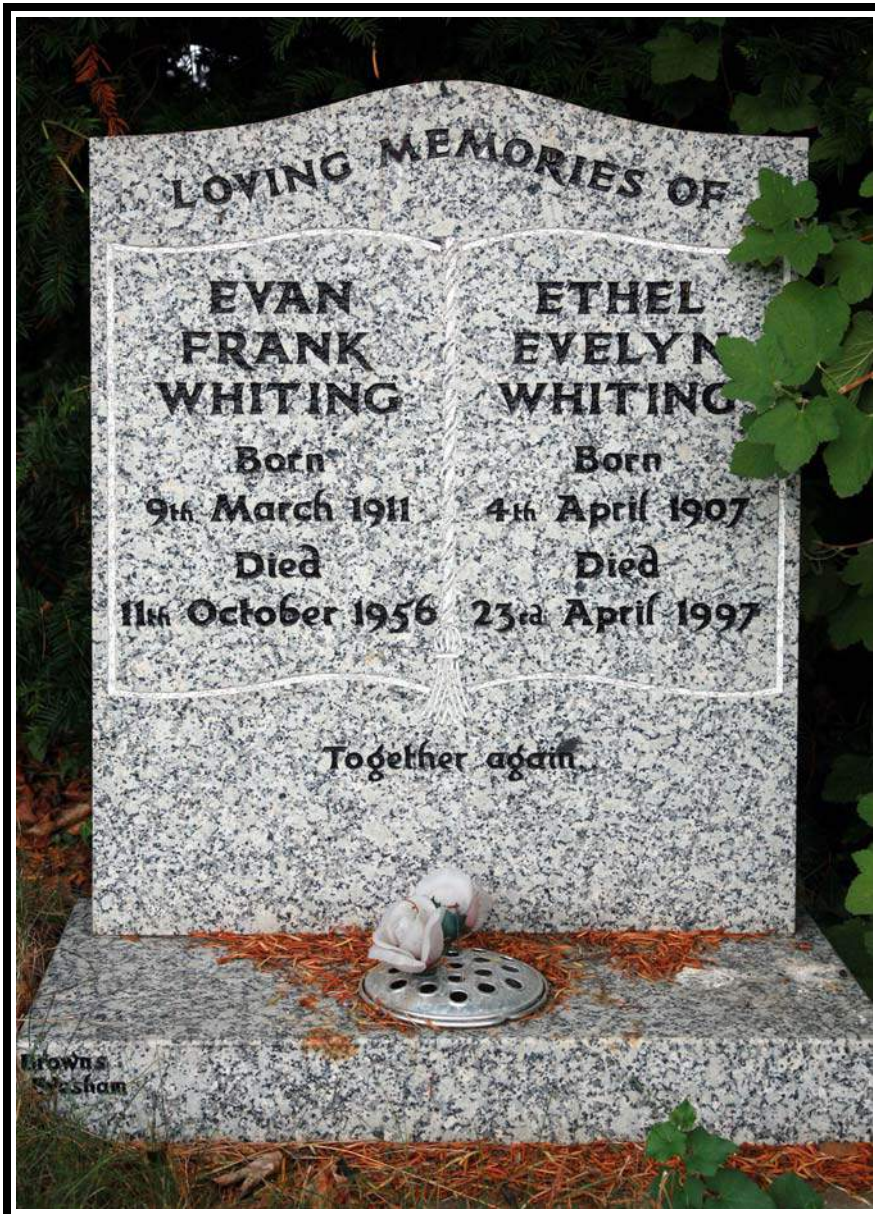



D-55



D-60 & 61

IN MEMORY OF  
AGNES SHARP  
DIED MARCH 9<sup>TH</sup> 1960  
AGED 78 YEARS  
AND OF HER HUSBAND  
JOHN SHARP,  
DIED MAY 5<sup>TH</sup> 1965  
AGED 76 YEARS  
*THOSE WHOM WE LOVE, BUT  
SEE NO LONGER -  
GRANT THEM THY PEACE.*





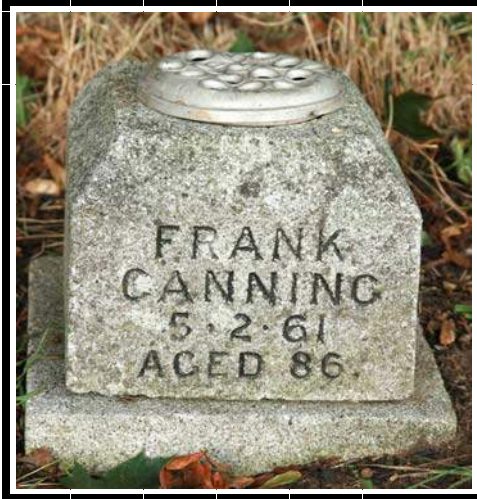

D-62

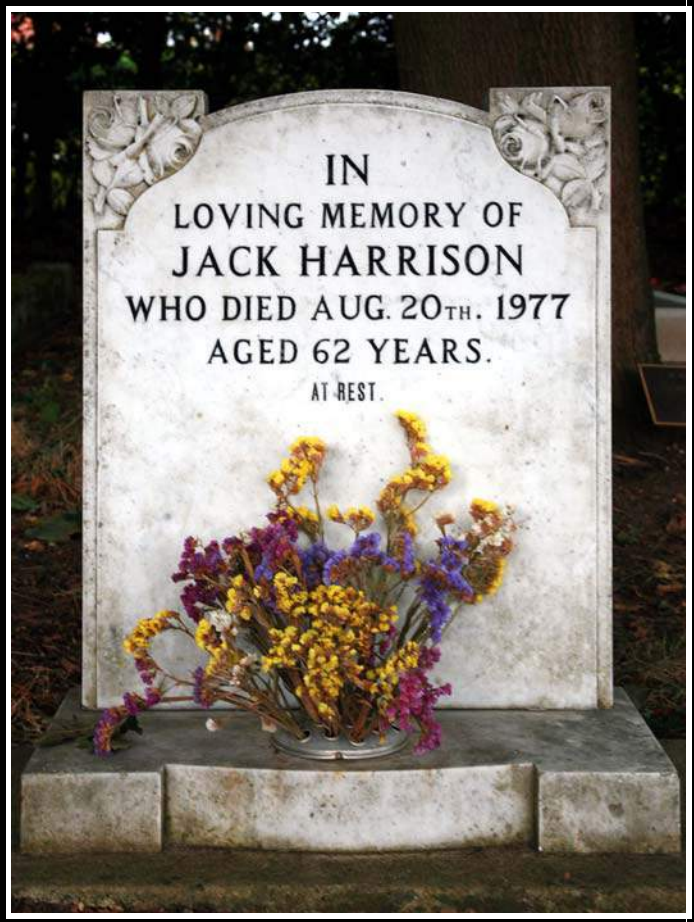

D-65

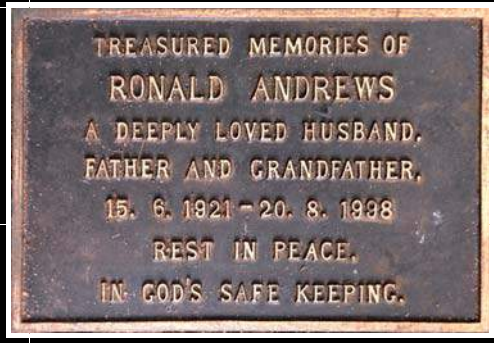

D-68 & 69



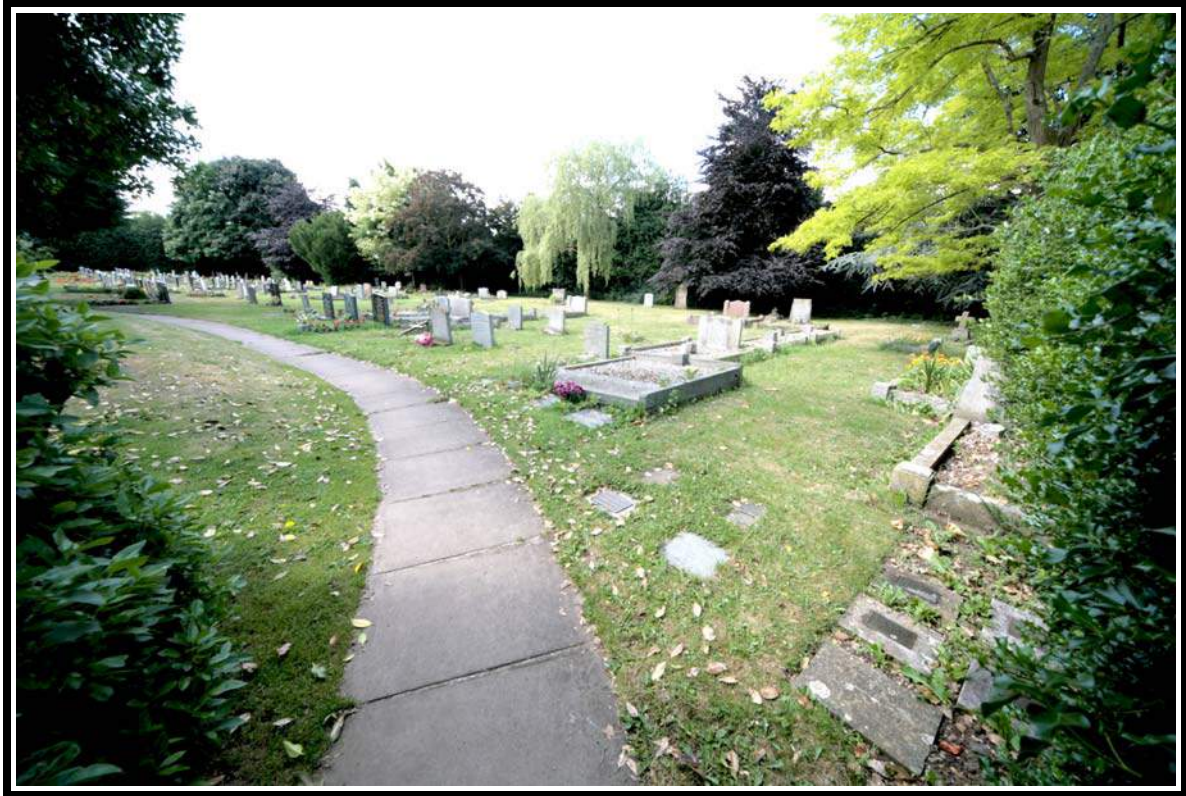

*Panoramic view of Section OG from the public entrance heading south.*





E-3

IN LOVING MEMORY OF  
 OUR DEAR SON Albert Ernest Carter  
 DIED DEC<sup>R</sup> 24<sup>TH</sup> 1938 AGED 30 YEARS.



E-5

IN LOVING MEMORY OF CECIL POMEROY  
 DIED MAY 20<sup>th</sup> 1939, AGED 52 YEARS. R.I.P.  
 Church-Warden  
 of this church. *"He was a good man and a just  
 who waited for the Kingdom of God".*





E-11



E-12

TO  
THE MEMORY OF  
RALPH HARRIS,  
BORN JAN<sup>Y</sup> 13<sup>TH</sup> 1856,  
DIED FEB<sup>Y</sup> 2<sup>ND</sup> 1941.  
"REST AFTER TOIL"  
ALSO HIS WIFE  
ANN ELIZABETH,  
BORN JAN<sup>Y</sup> 31<sup>ST</sup> 1860,  
DIED SEPT. 29<sup>TH</sup> 1952.





**E-17**  
 FONDEST MEMORIES OF A BELOVED HUSBAND AND FATHER SAMUEL WILCOCK, DIED  
 AUGUST 5<sup>TH</sup> 1941, AGED 59.



**E-19**  
 CHERISHED MEMORIES OF  
 DAD  
**HAROLD GRAHAM  
 SPRAGG**  
 ALWAYS REMEMBERED  
 R.I.P.



**E-22**  
 TREASURED MEMORIES OF **ALBERT JAMES BROWN**, DIED 24<sup>TH</sup> APRIL 1942, AGED 29./ *PEACE  
 AFTER PAIN.*



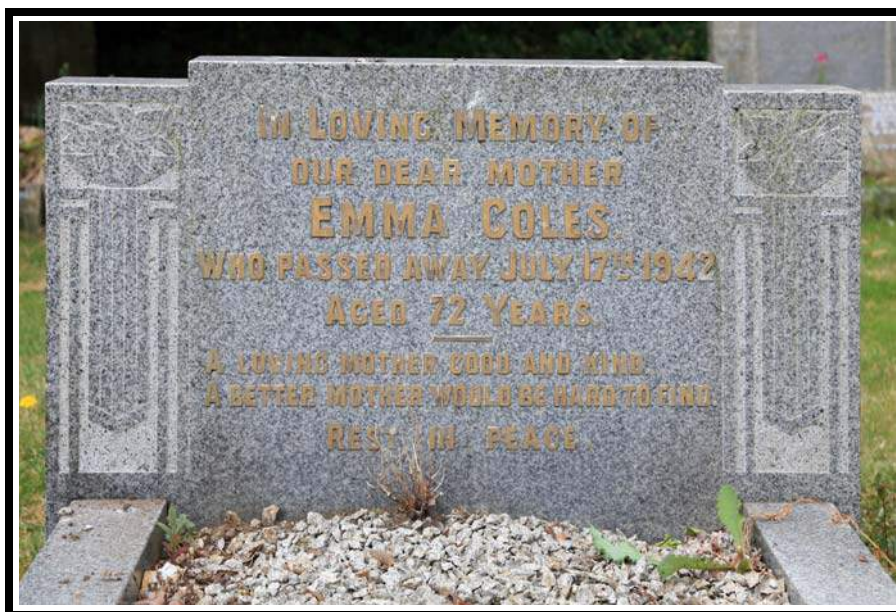

E-23

IN LOVING MEMORY OF  
 OUR DEAR MOTHER  
 EMMA COLES.  
 WHO PASSED AWAY JULY 17<sup>TH</sup> 1942  
 AGED 72 YEARS.  
 A LOVING MOTHER GOOD AND KIND,  
 A BETTER MOTHER WOULD BE HARD TO FIND.  
 REST IN PEACE.



E-26

IN  
 LOVING MEMORY OF  
 JOSEPH CLARKE  
 CALLED TO REST  
 SEPR 3<sup>RD</sup> 1944, AGED 53 YEARS.  
 "MEMORIES EVER CLING,  
 TO ONE WE LOVED SO DEAR"



E-27

D.H. KERR  
OCT. 10TH 1944  
AGED 51



E-28

DRINKWATER  
FRANK 1874 - 1945  
Remembered with love  
Also his Son & Daughter-in-Law  
Frank 1918 - 1992  
Jennie 1918 - 2008  
Much love Parents and  
Grandparents





E-34 & 35

IN LOVING MEMORY OF  
 A DEAR HUSBAND AND FATHER  
 FRANK ANDREWS  
 PASSED AWAY AUG. 15<sup>TH</sup> 1951, AGED 57.  
 ALSO A DEAR WIFE AND MOTHER  
 ADA MAUD ANDREWS  
 PASSED AWAY DEC. 21<sup>ST</sup> 1967  
 AGED 68.

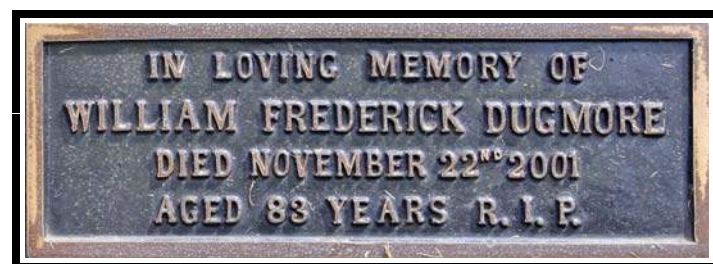





**E-36**

EDWARD  
STOBART SMITH  
JULY 27, 1952  
AGED 79



**E-37**

ELIZABETH  
STOBART SMITH  
MAY 23, 1956  
AGED 75



**E-38**

IN  
LOVING MEMORY  
OF A DEAR MOTHER  
FLORENCE ROSE  
COLE  
DIED 3<sup>RD</sup> DEC: 1956  
AGED 72  
AT REST





E-40 & 41



E-42  
IN  
LOVING MEMORY  
OF  
WILHELMINA  
VAN DEN BERG



E-43

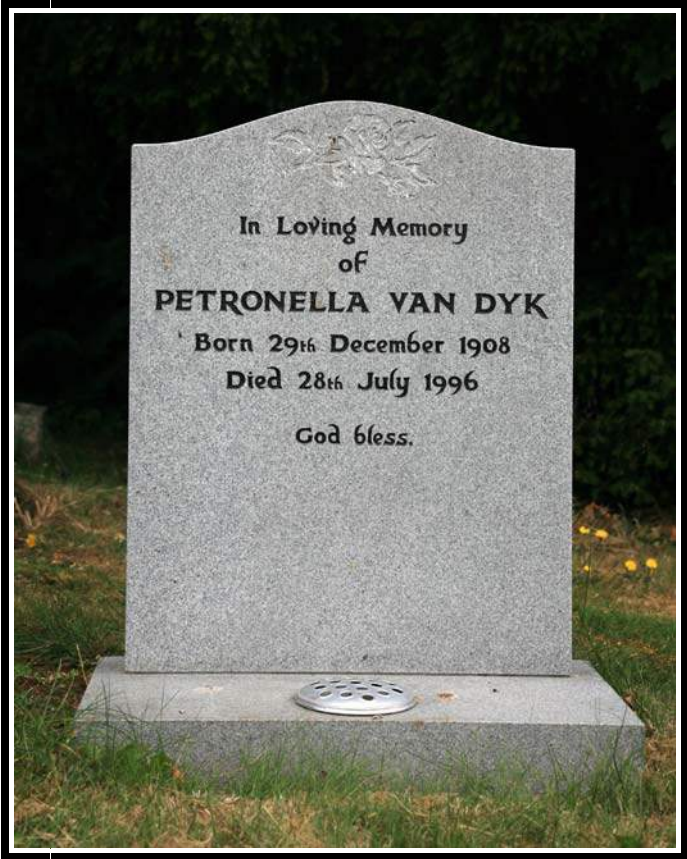

E-44

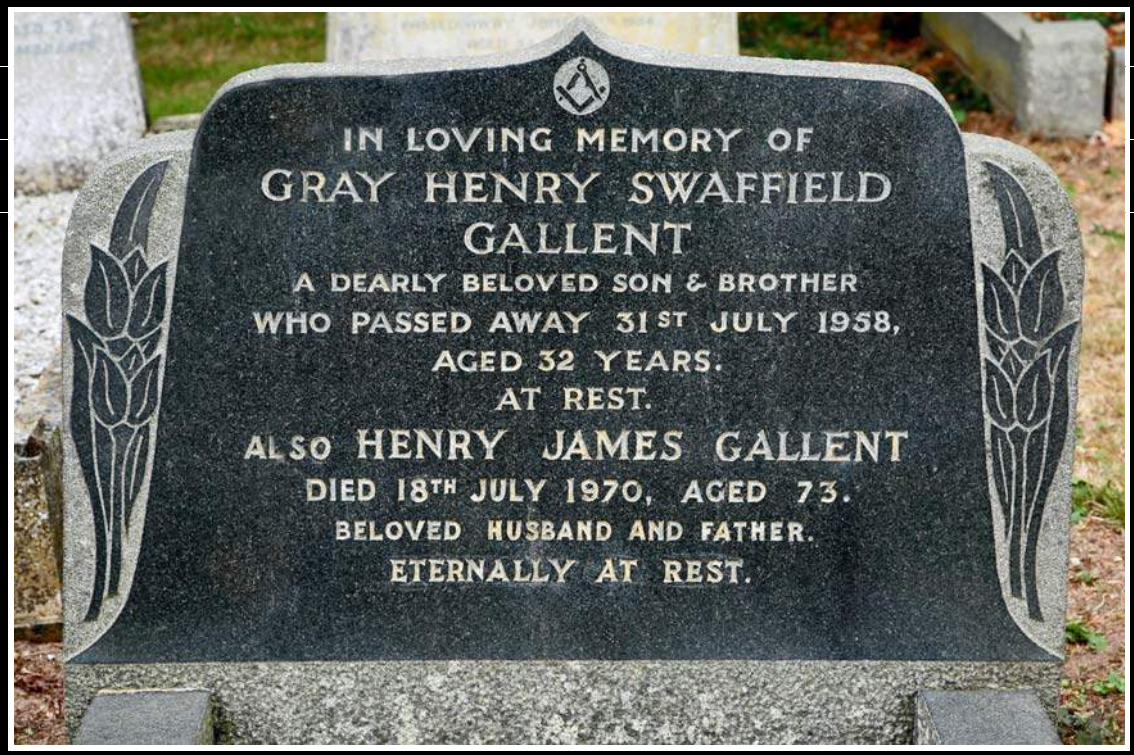



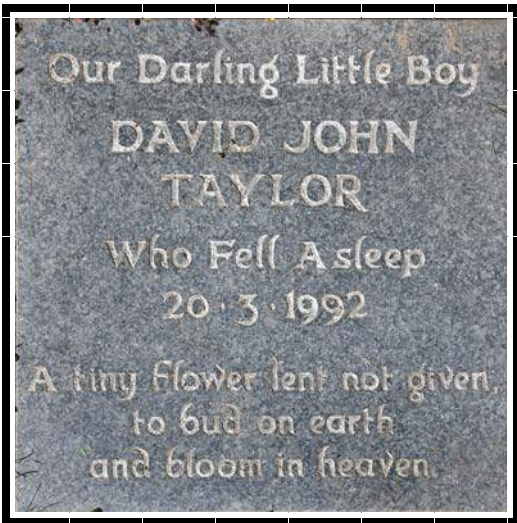

E-45



E-45a



E-46





E-47 & 48

IN  
 LOVING MEMORY OF  
 MARGARET HARRIS,  
 BELOVED WIFE AND MOTHER  
 DIED MARCH 8<sup>TH</sup> 1960  
 AGED 72 YEARS.  
 "ABIDE WITH ME"  
 AND OF RALPH HARRIS, HUSBAND  
 DIED JULY 20<sup>TH</sup> 1970  
 AGED 84 YEARS.  
 R.I.P.

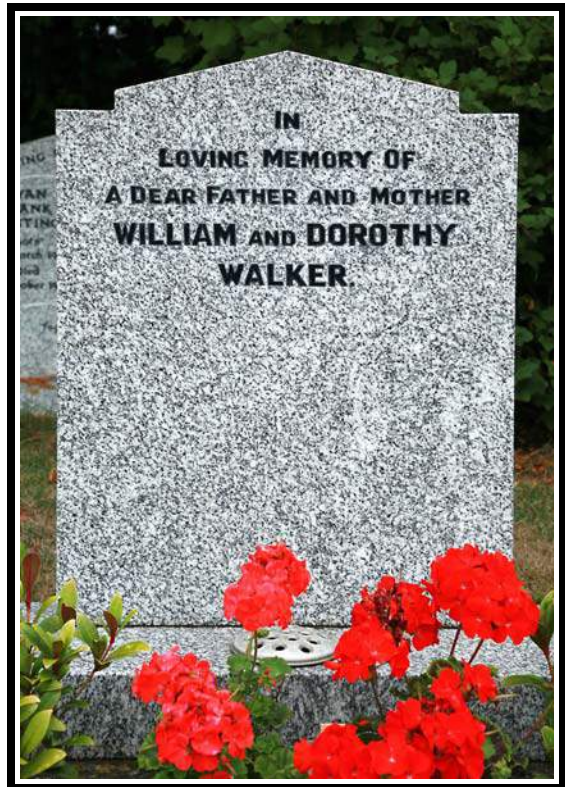

E-49 & 50





E-52 & 53



E-53a



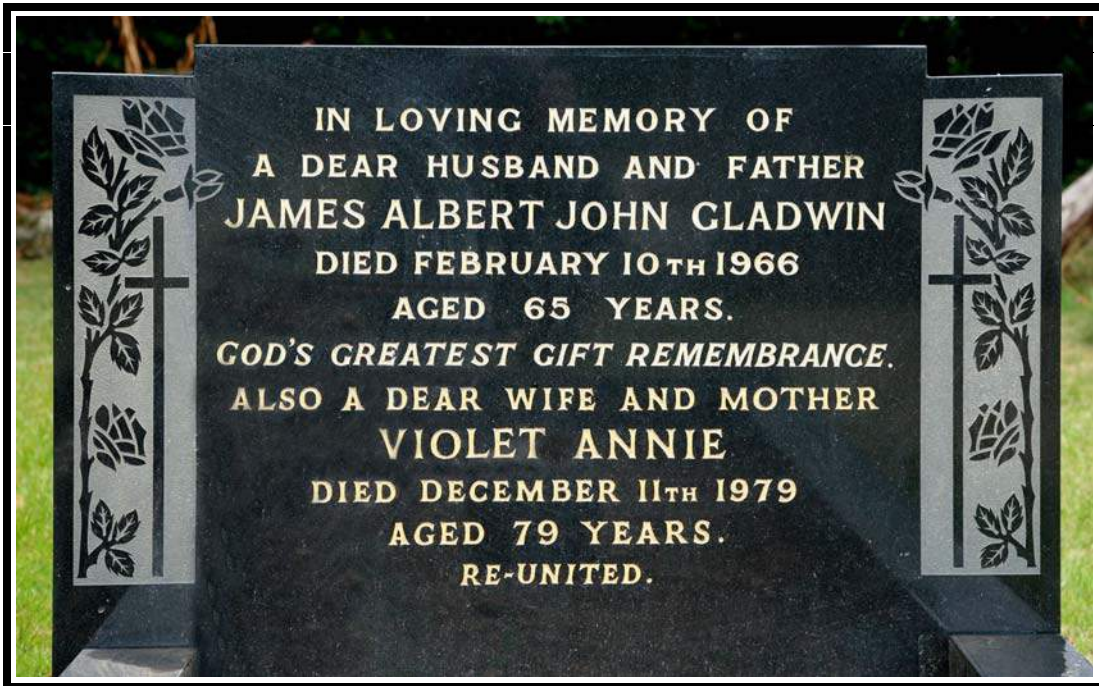

E-54

E-55 & 56

IN  
 MEMORY OF  
 A DEAR  
 HUSBAND  
 ALICK  
 HUBERT  
 PRICE  
 PASSED AWAY  
 FEB. 23<sup>RD</sup> 1970  
 AGED 76 YEARS  
 ALSO  
 MARJORIE  
 PRICE  
 DEVOTED WIFE  
 AND MOTHER  
 PASSED AWAY  
 MARCH 7<sup>TH</sup> 1972  
 AGED 85 YEARS.  
 PEACEFULLY  
 SLEEPING.





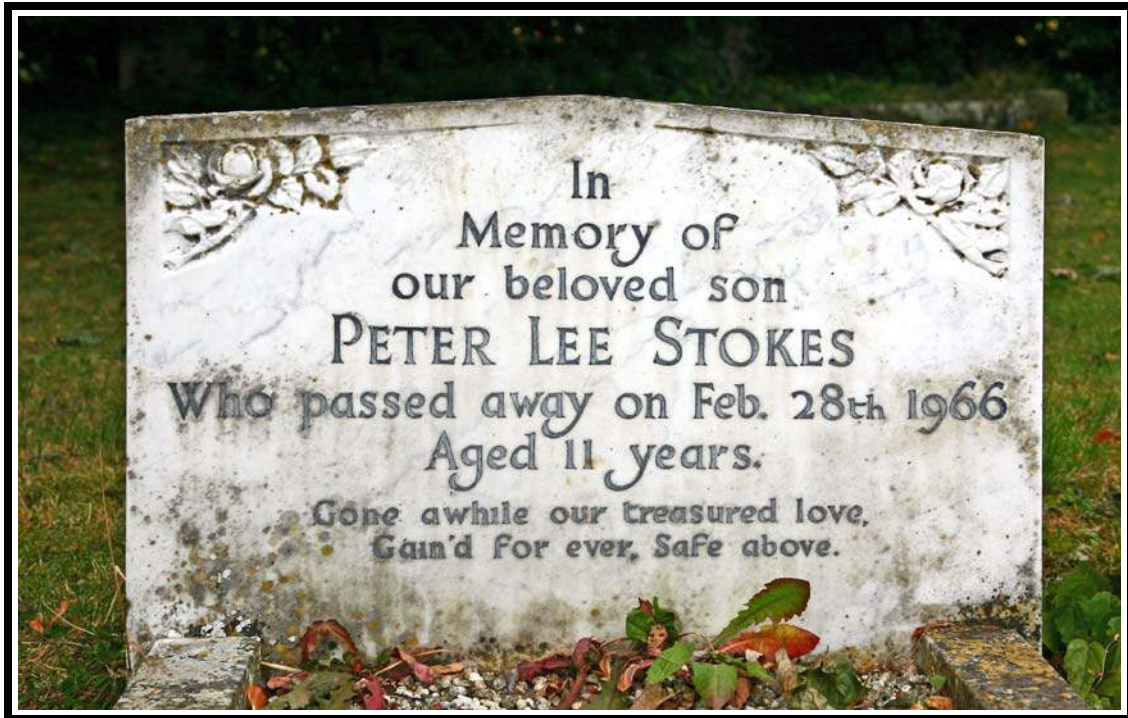

E-57



E-64

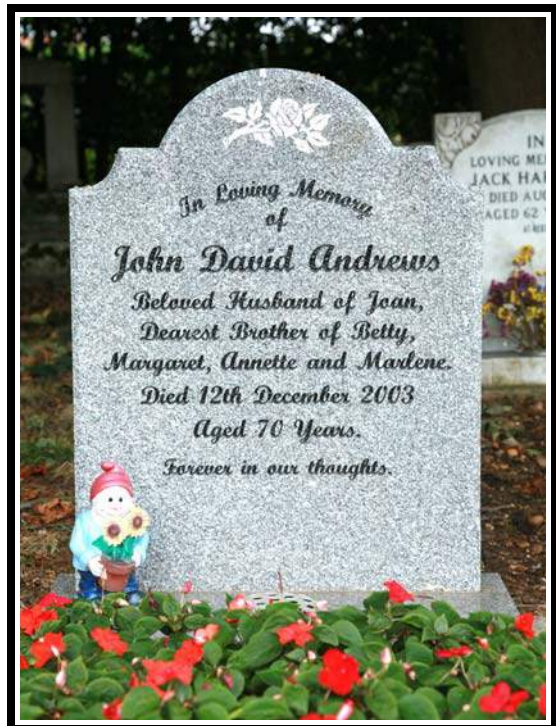

E-65



E-66

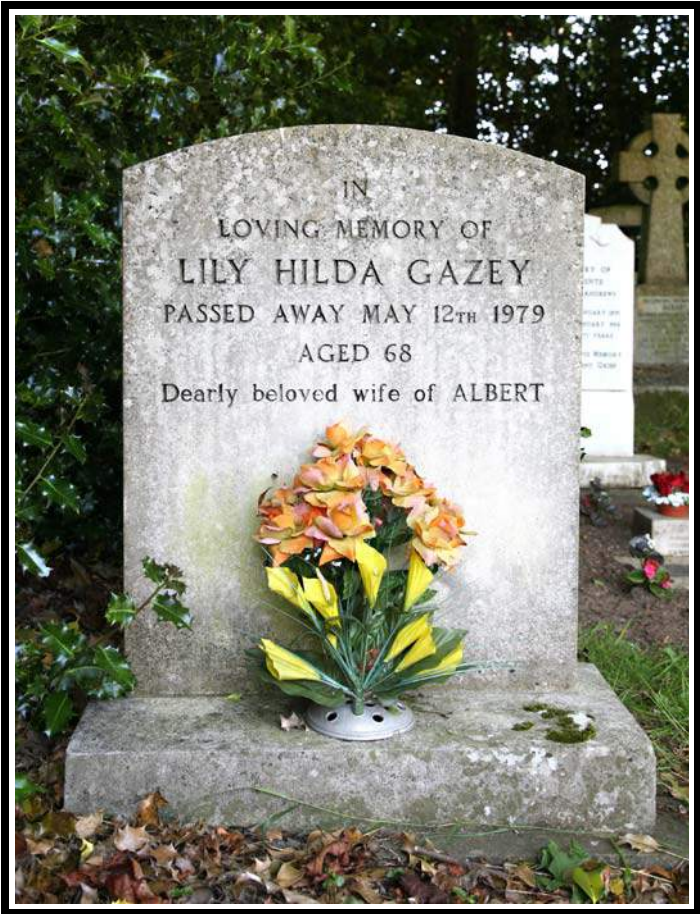
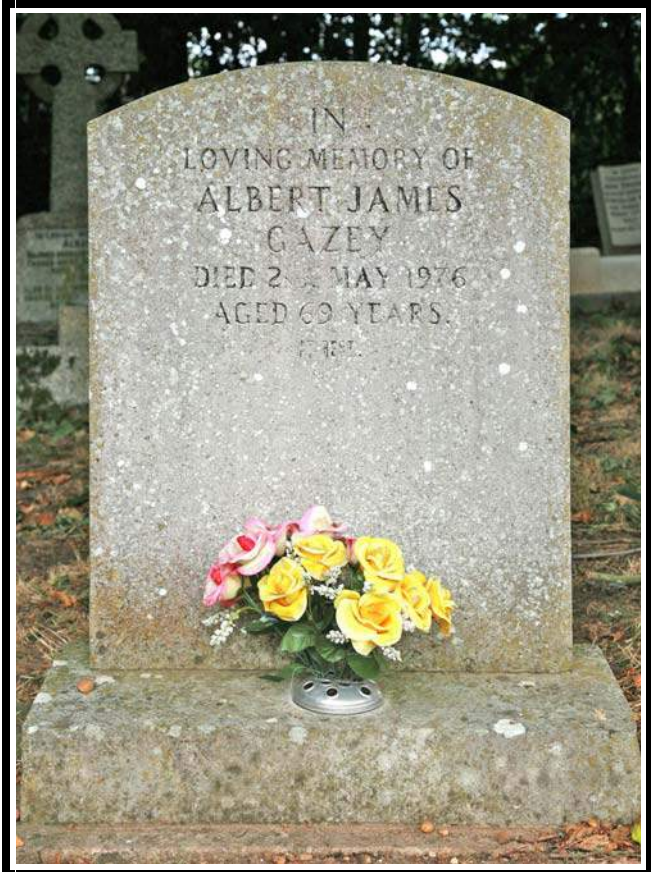

E-68





*Lichens and moss on the gravestones. Lichens in graveyard and on gravestones are important for several reasons. Graveyard are places which have a long history as places of peace and tranquillity. Most have remained relatively undisturbed for centuries and that means that the surface which the lichens have colonised have also remained undisturbed. This results in a profusion and abundance of species which may not be evident in the surrounding countryside. Indeed, graveyards are often the last refuge of lichen species whose natural habitat has been disrupted by changes in agricultural practices, or destroyed by development. The walls of ruined monuments, churches and particularly gravestones often provide habitat for lichen species where no natural habitat exists in the surrounding area.*





**F-5**  
 IN LOVING MEMORY OF AMY VICTORIA POMEROY, DIED JANY 17 1944, AGED 57 YEARS.  
 R.I.P.  
*In certain hope of the resurrection unto eternal life, Reunited.*



**F-10**



**F-11**

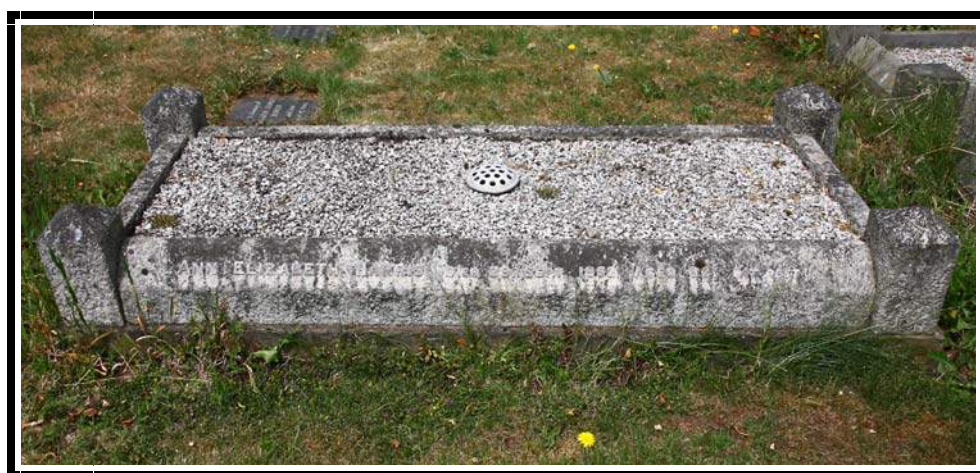

**F-12**  
 ANN ELIZABETH HARRIS, DIED 29. SEPT. 1952, AGED 92. R.I.P.



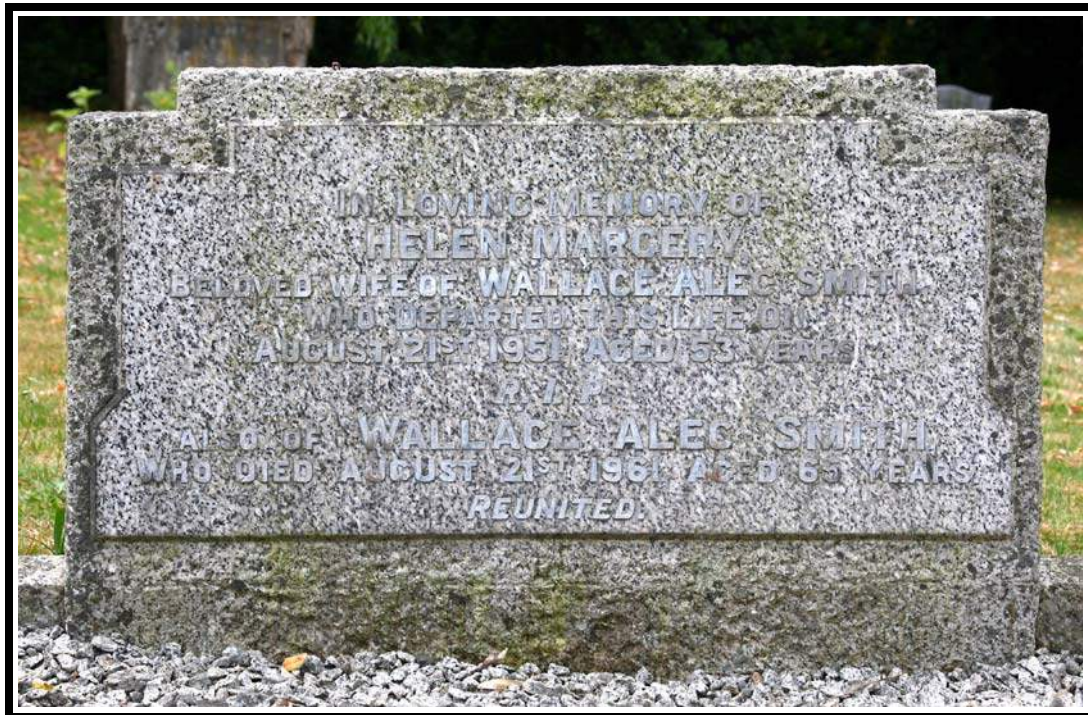

F-16 & 17

IN LOVING MEMORY OF  
HELEN MARGERY  
BELOVED WIFE OF WALLACE ALEC SMITH,  
WHO DEPARTED THIS LIFE ON  
AUGUST 21<sup>ST</sup> 1951, AGED 53 YEARS.  
R.I.P.  
ALSO OF WALLACE ALEC SMITH,  
WHO DIED AUGUST 21<sup>ST</sup> 1961, AGED 65 YEARS.  
REUNITED.



F-17

IN LOVING  
MEMORY  
OF  
JAMES  
RODERICK  
SMITH  
DIED 11.8.1987  
AGED 79 YEARS  
ALSO  
HIS  
WIFE  
ENID  
MARTHA  
DIED 9.4.2009  
AGED 97 YEARS  
REUNITED



F-20

TO THE  
MEMORY OF  
ARCHIBALD  
THOMAS REUBEN  
BARTLETT  
1887 - 1952.  
ALSO HIS WIFE  
MARIA MAGDALENA  
1891 - 1979.  
ALSO THEIR SON  
FRANCIS JOHN  
(PRIEST)  
1922 - 1975  
R.I.P.

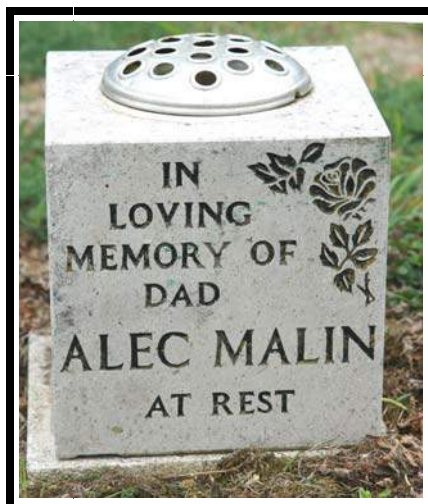
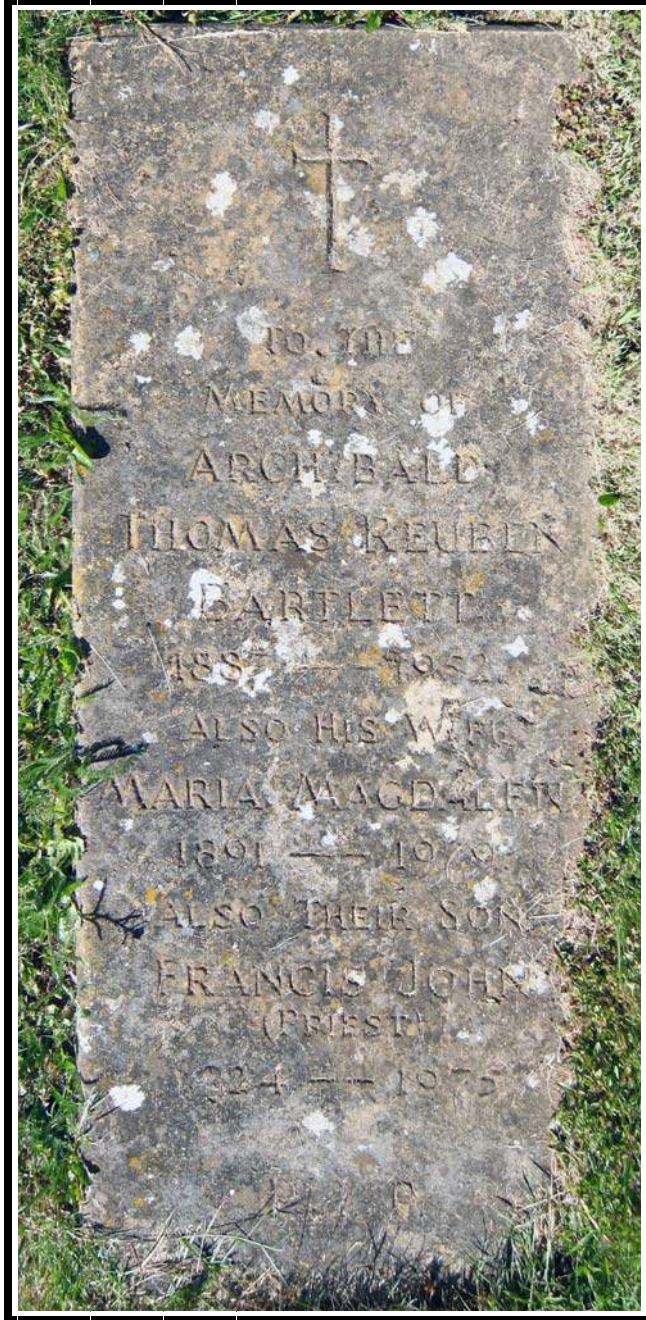

F-21



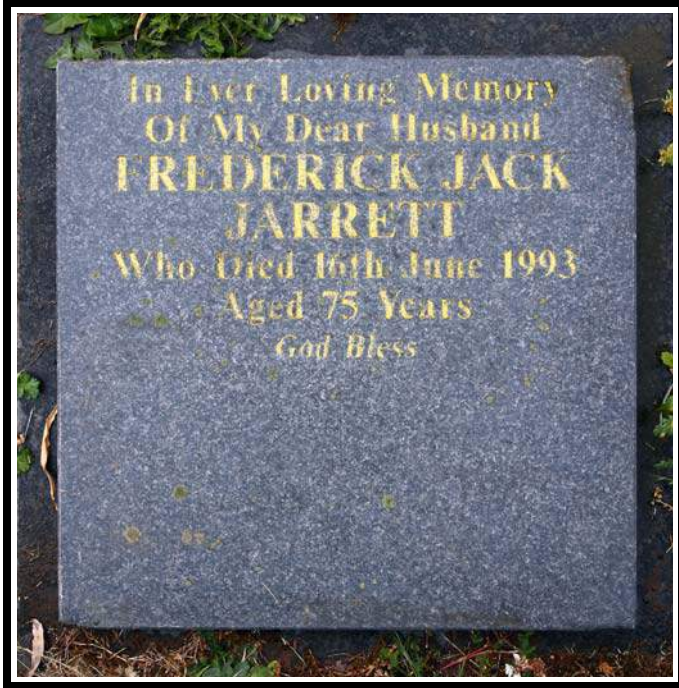

**F-22**  
In Ever Loving Memory  
Of My Dear Husband  
FREDERICK JACK  
JARRETT  
Who died 16<sup>th</sup> June 1993  
Aged 75 years  
God Bless



**F-22**  
IN  
LOVING  
MEMORY OF  
FREDERICK  
JOHN  
JARRETT  
DIED  
APRIL 29<sup>TH</sup>  
1955



**F-22**  
IN  
LOVING  
MEMORY OF  
MAUD  
ELIZABETH  
JARRETT  
DIED MARCH  
12<sup>th</sup> 1982  
AGED 92  
AT REST



F-23 & 24

IN  
LOVING MEMORY OF  
NANCY LINDA CRESSWELL  
WHO PASSED AWAY  
MAY 28<sup>TH</sup> 1944  
AGED 59 YEARS  
ALSO HER HUSBAND  
RALPH CRESSWELL  
WHO PASSED AWAY  
SEPT. 20<sup>TH</sup> 1966  
AGED 79 YEARS  
REUNITED

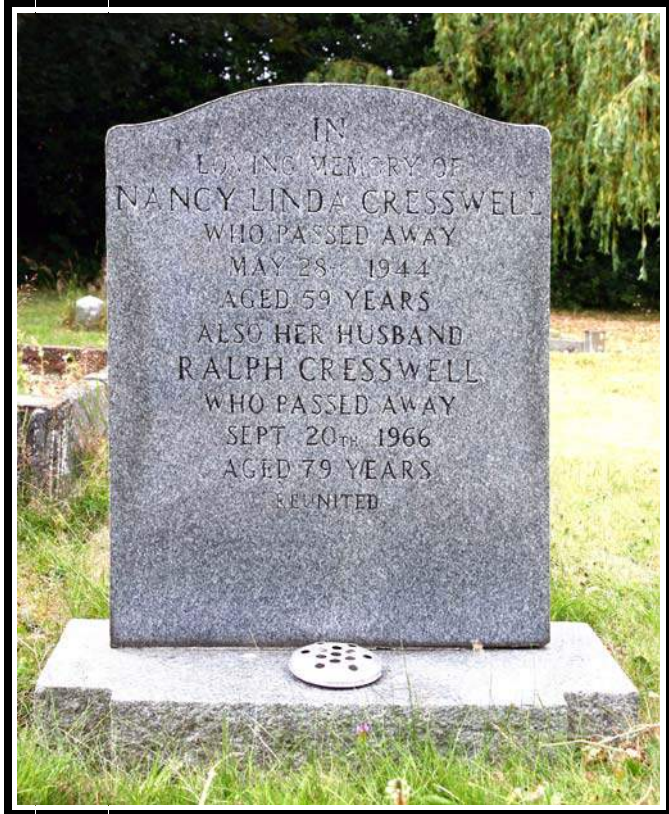

F-25 & 26

IN  
LOVING MEMORY OF  
EUNICE EMILY BEARCROFT  
WHO DIED 5<sup>TH</sup> JULY 1950  
AGE 71  
WIFE OF  
WILLIAM BEARCROFT  
WHO DIED 30<sup>TH</sup> APRIL 1961  
AGED 90.

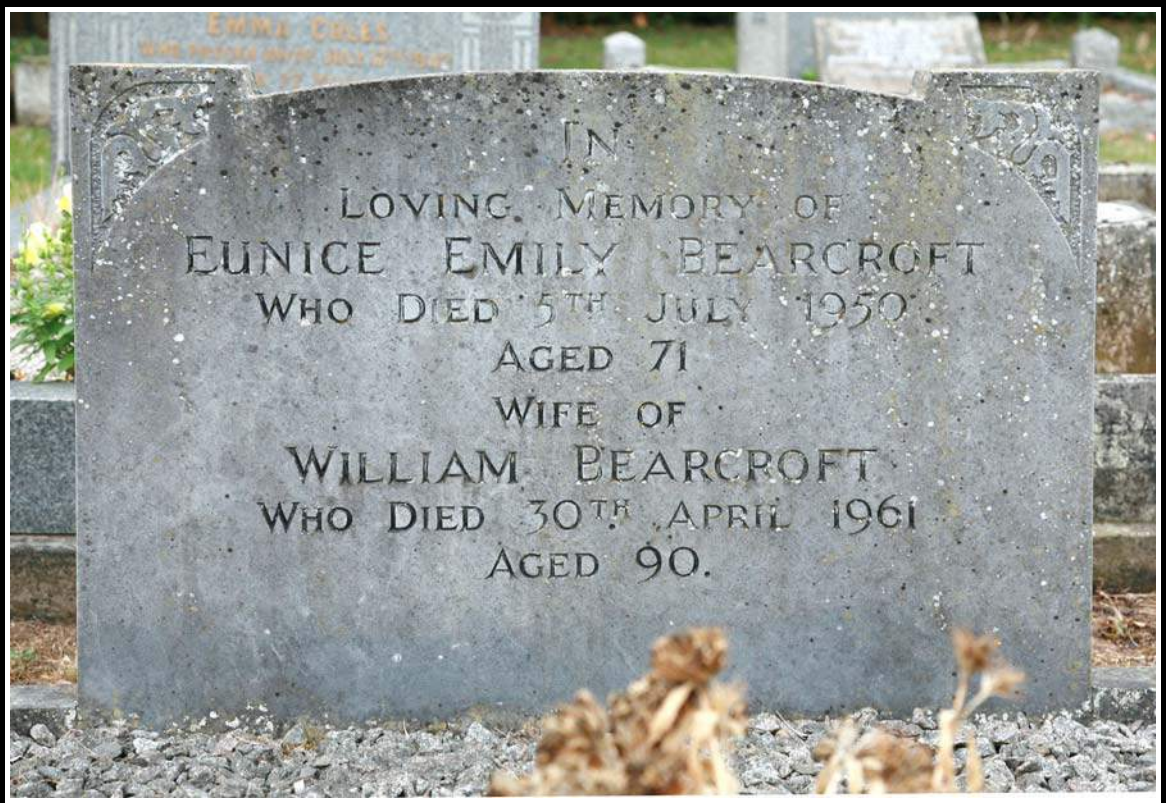





**F-27 & 28**

TO THE DEAR  
MEMORY OF  
MARY CAROLINE  
BELOVED WIFE OF RALPH SMITH,  
DIED 9<sup>TH</sup> APRIL 1953  
AGED 81 YEARS.  
ALSO OF RALPH,  
DIED 24<sup>TH</sup> MAY 1958, AGED 89 YEARS.  
*AT REST*



**F-31**

IN MEMORY  
OF  
MOTHER  
ANNIE M  
IORNS





F-32 & 33

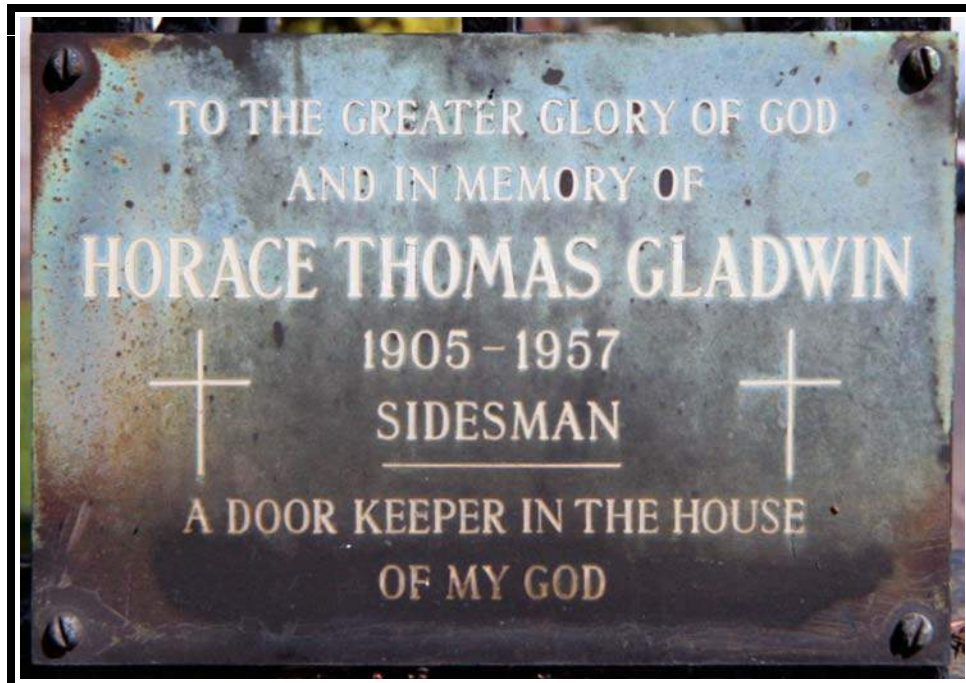

Metal plaque on right of main gate



F-34 & 35



F-36 & 37  
IN LOVING MEMORY OF MY DEAR HUSBAND  
ALBERT THORNTON, WHO DIED DEC. 14<sup>TH</sup> 1958, AGED 79 YEARS.



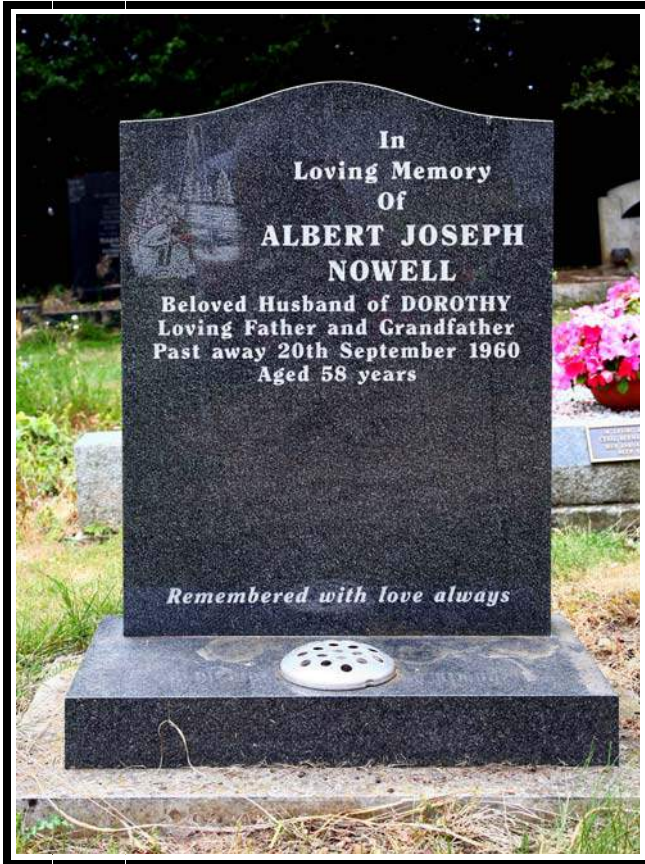

F-38



F-40  
 IN  
 MEMORY OF  
 MARY ANN  
 HALFORD  
 DIED FEB. 3<sup>RD</sup>  
 1961  
 AGED 84.  
 "AT REST."

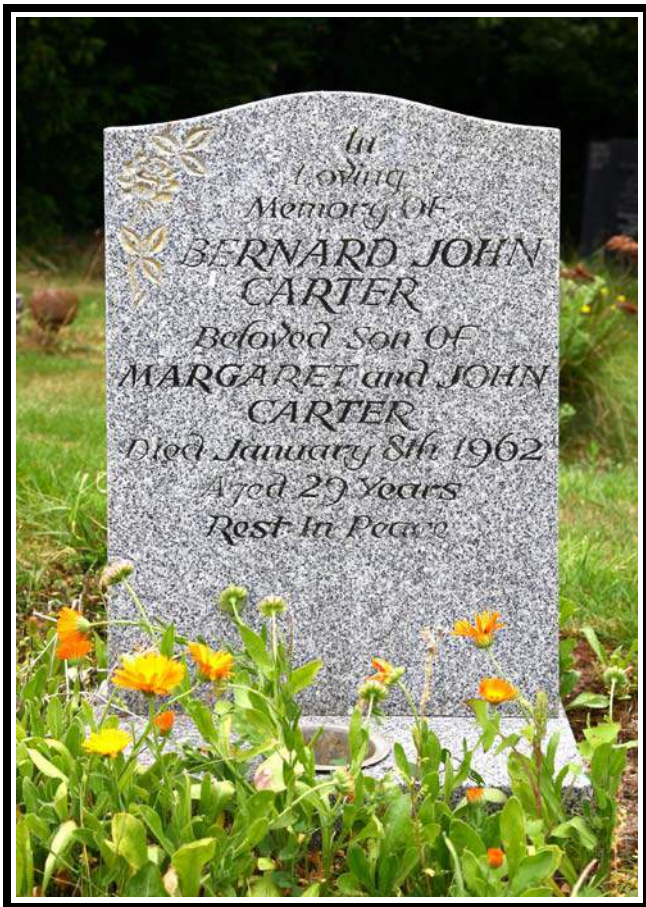

F-41  
 In  
 Loving  
 Memory Of  
 BERNARD JOHN  
 CARTER  
 Beloved Son Of  
 MARGARET and JOHN  
 CARTER  
 Died January 8<sup>th</sup> 1962  
 Aged 29 Years  
 Rest In Peace.



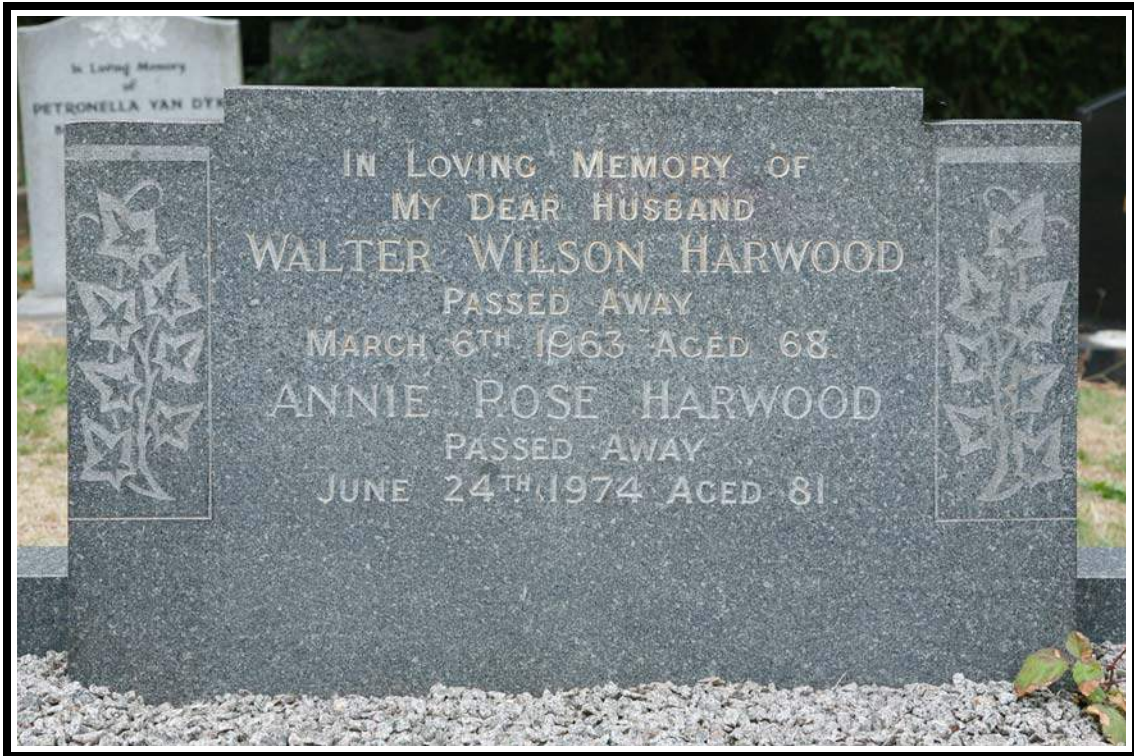

**F-44 & 45**

IN LOVING MEMORY OF  
 MY DEAR HUSBAND  
 WALTER WILSON HARWOOD  
 PASSED AWAY  
 MARCH 6<sup>TH</sup> 1963 AGED 68  
 ANNIE ROSE HARWOOD  
 PASSED AWAY  
 JUNE 24<sup>TH</sup> 1974 AGED 81.



**F-46**

IN LOVING MEMORY OF  
 WILLIAM E. SALISBURY  
 DIED 2<sup>ND</sup> APRIL 1963, AGED 66  
 YEARS.  
 TO LIVE IN THE HEARTS WE LEAVE  
 BEHIND  
 IS NOT TO DIE



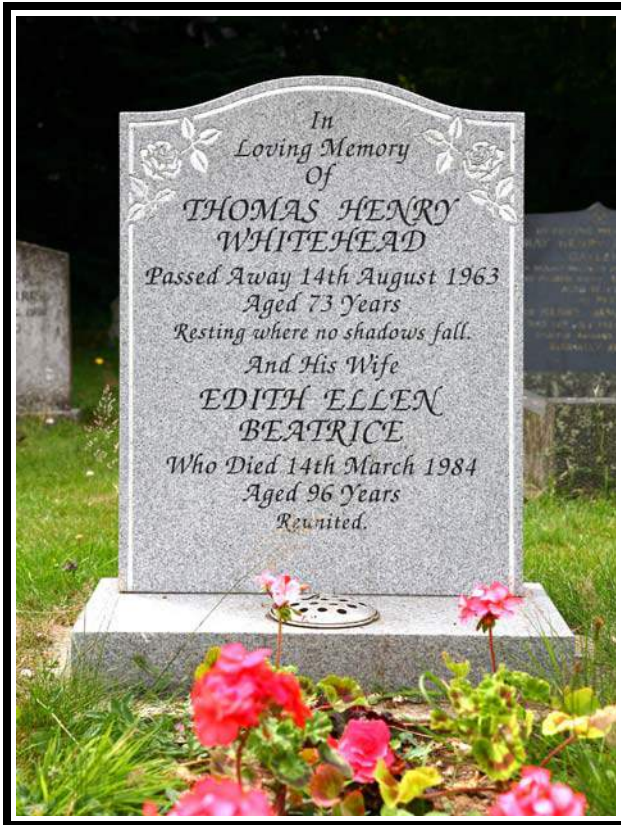

F-47

In  
 Loving Memory  
 Of  
 THOMAS HENRY  
 WHITEHEAD  
 Passed Away 14<sup>th</sup> August 1963  
 Aged 73 Years  
 Resting where no shadows fall.  
 And His Wife  
 EDITH ELLEN  
 BEATRICE  
 Who Died 14<sup>th</sup> March 1984  
 Aged 96 Years  
 Reunited.

F-48 & 49

IN  
 LOVING MEMORY  
 OF  
 HERBERT AUSTIN  
 WHEWAY,  
 DIED NOV. 11<sup>TH</sup> 1964  
 AGED 75.  
 ALSO HIS WIFE  
 FRANCES (SUE),  
 DIED OCT. 27<sup>TH</sup> 1985  
 AGED 81.  
 AT REST.







**F-50 & 51**

TO THE MEMORY OF  
RONALD GIBBORNE  
WHO DIED 19 DEC. 1964  
AGED 70.  
AT REST WITH THE LORD.  
ALSO EDITH HIS WIFE  
WHO DIED 26 JUNE 1979

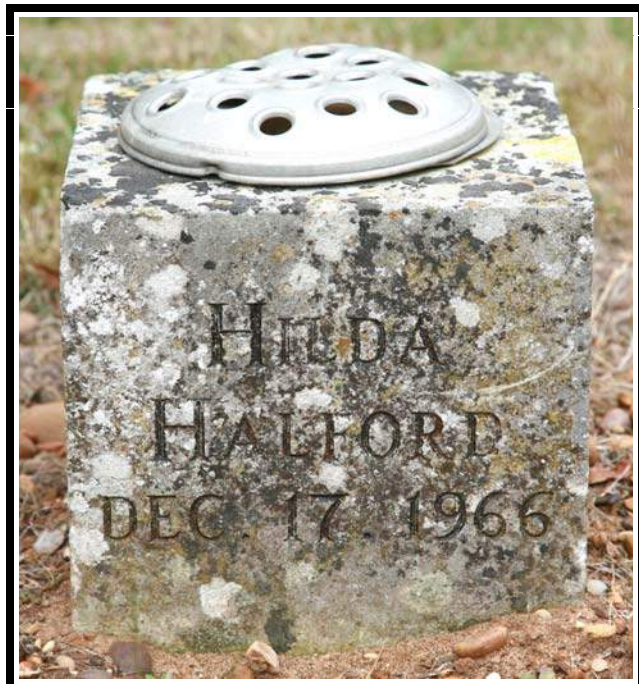

**F-58**

HILDA  
HALFORD  
DEC. 17. 1966





**F-59**

In Loving Memory of GERTRUDE EVELINE BROWN, Died 24th January 1967, aged 75 Years.

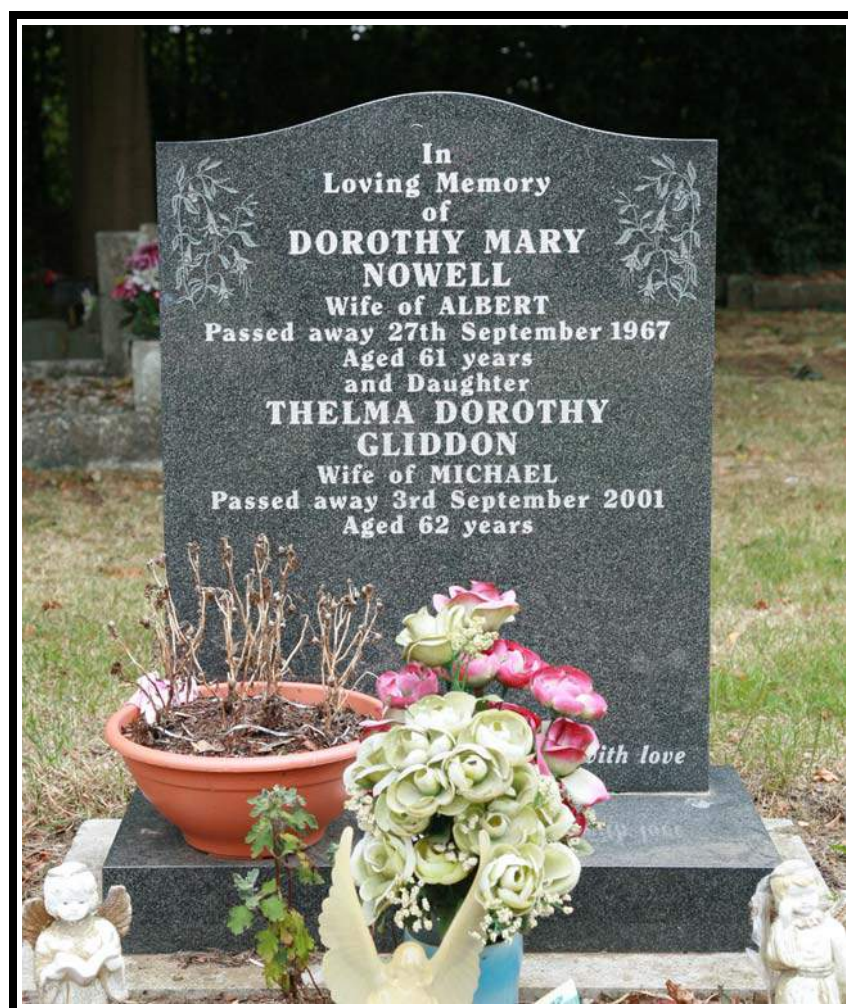

**F-60**





F-61





F-62

IN  
LOVING MEMORY OF  
WILLEM LEONARD  
VAN DIJK  
DIED 3<sup>RD</sup> MAY 1971  
AGED 59.



F-66

CHARLES  
CRESSWELL  
DIED 6. MARCH  
1975  
AGED 52.

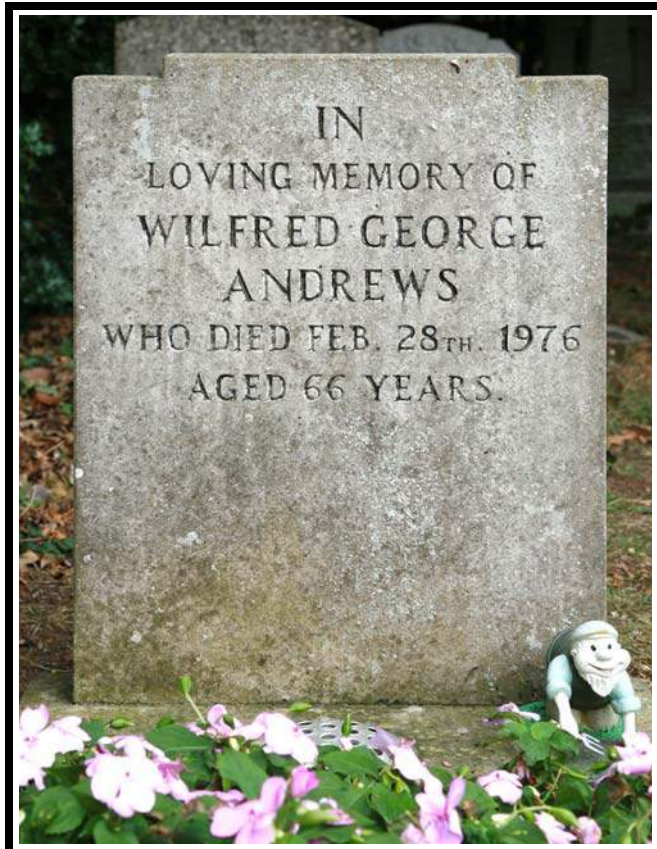

F-68





*Ivy on a headstone. Probably the most invasive and destructive plant to be found in the churchyard and should be removed before it has chance to invade the cracks in the stone and cause permanent damage.*



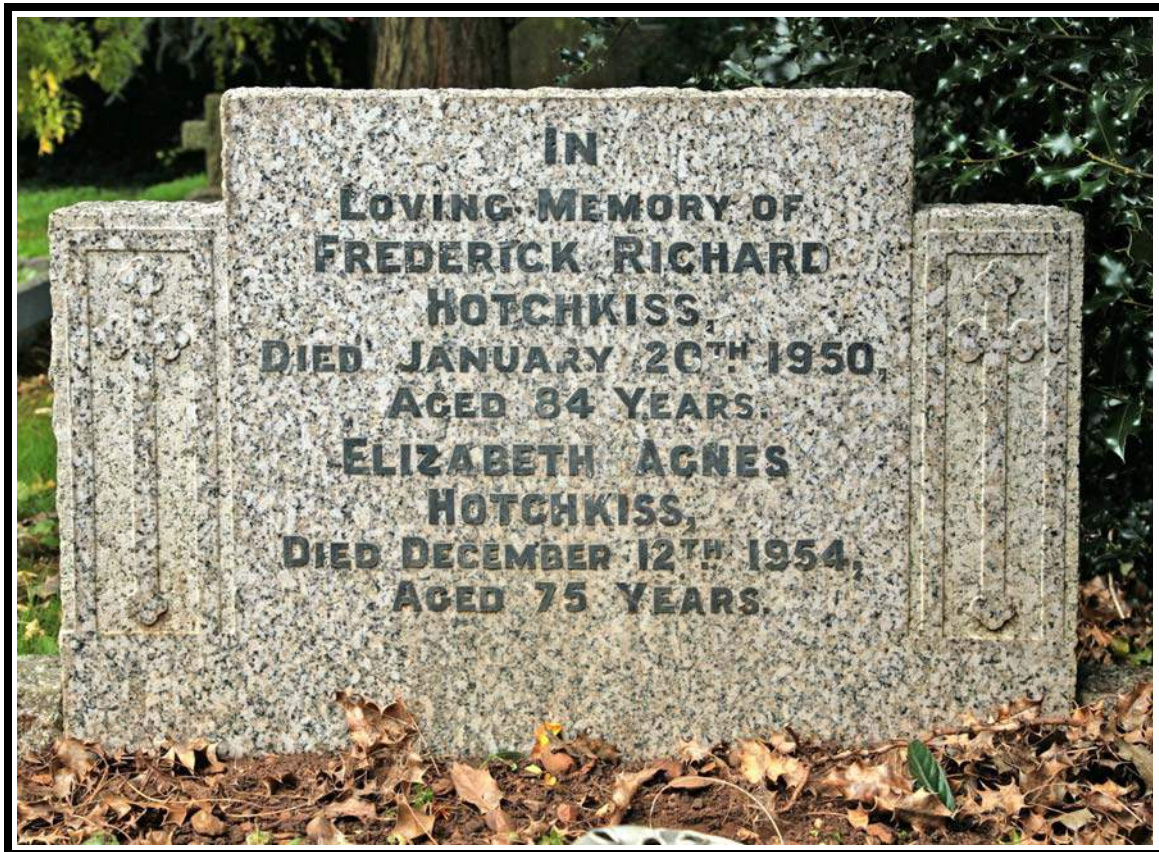

G-1 & 2



G-5 & 6



G-5

IN  
LOVING MEMORY OF  
CYRIL SPIERS  
SON OF THE ABOVE  
DIED  
28TH AUGUST 1999  
AGED 89 YEARS  
REST IN PEACE





**G-7**  
IN LOVING MEMORY  
GEORGE HENRY CLACK  
DIED JUNE 19 1951  
"AT REST"

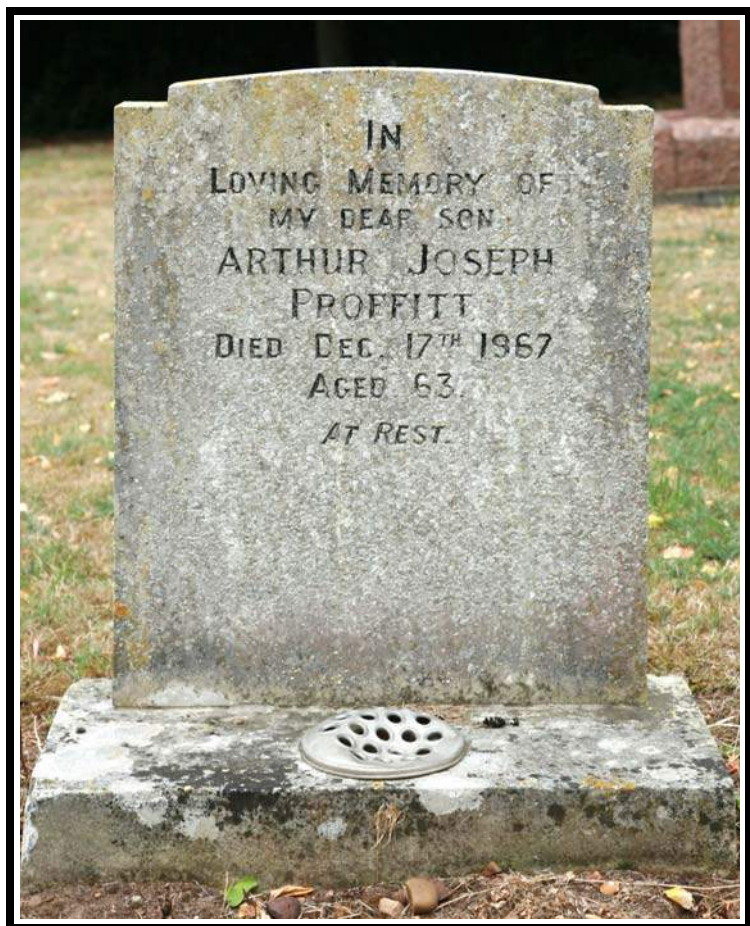

**G-10**  
IN  
LOVING MEMORY OF  
MY DEAR SON  
ARTHUR JOSEPH  
PROFFITT.  
DIED DEC. 17<sup>TH</sup> 1967  
AGED 63  
AT REST



G-11

IN  
LOVING MEMORY  
SARAH SOPHIA  
PROFFITT  
DIED APRIL 25<sup>TH</sup> 1978  
AGED 94 YEARS.

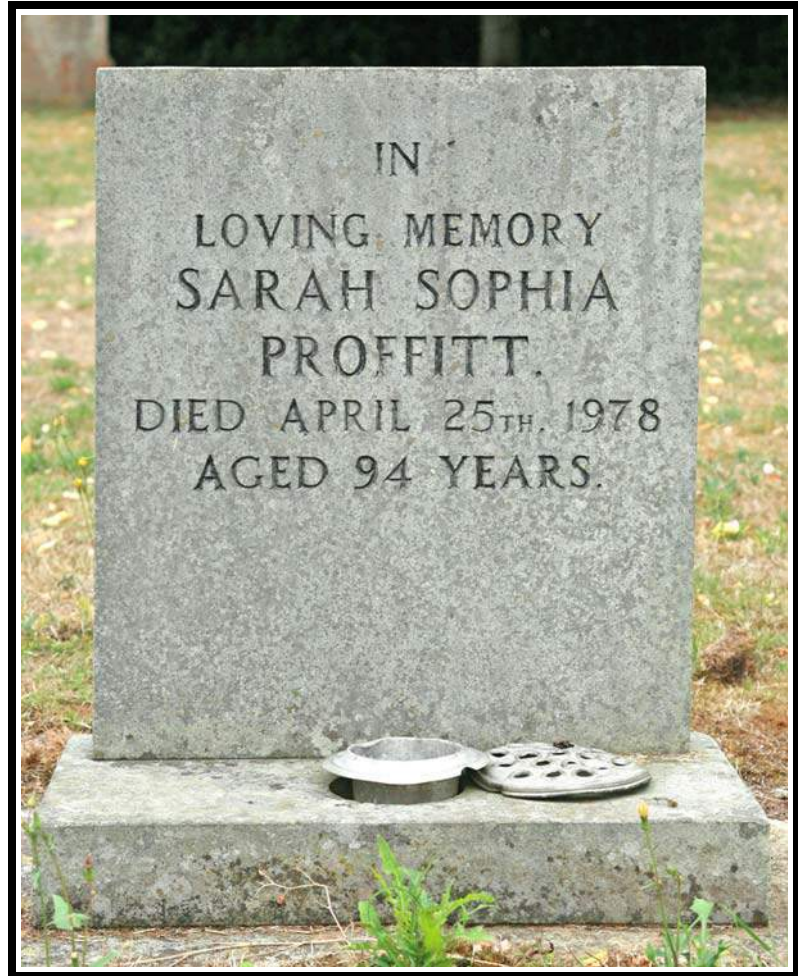

G-12

IN LOVING MEMORY OF RUPERT FOWLER HARRIS, DIED 8<sup>TH</sup> JULY 1958, AGED 59 YEARS.





G-13

IN LOVING MEMORY OF  
A DEVOTED WIFE AND MOTHER  
EDITH MAY BLOOMFIELD,  
WHO PASSED AWAY 28<sup>TH</sup> SEPT. 1952  
AGED 49 YEARS.  
GOD BE WITH YOU TILL WE MEET AGAIN.

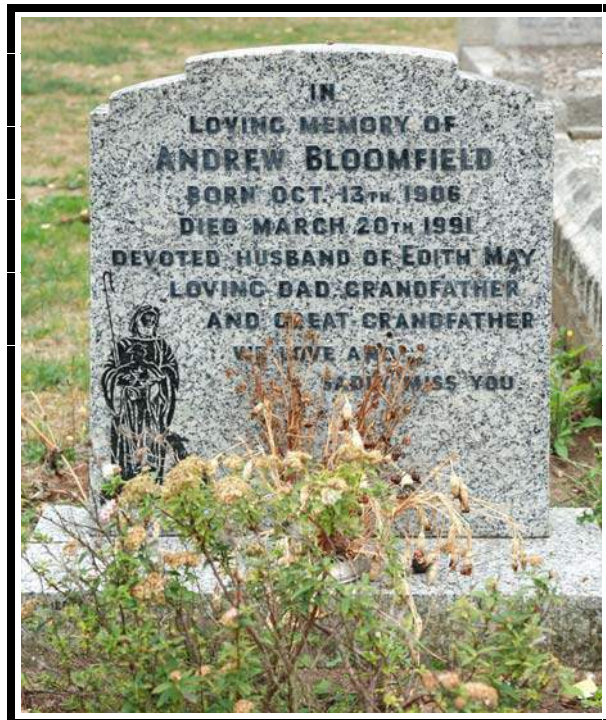

G-14

IN  
LOVING MEMORY OF  
ANDREW BLOOMFIELD  
BORN OCT. 13<sup>TH</sup> 1906  
DIED MARCH 20<sup>TH</sup> 1991  
DEVOTED HUSBAND OF EDITH MAY  
LOVING DAD, GRANDFATHER  
AND GREAT GRANDFATHER  
WITH LOVE AND  
SADLY MISS YOU.



G-14

Loving  
Memories of  
Edith (Mary)  
Bloomfield  
25.9.2002  
Sadly missed





**G-15 & 16**

IN LOVING MEMORY OF MARY MOORE, DIED 28<sup>TH</sup> MARCH 1958, AGED 76 YEARS.  
ALSO HER HUSBAND, WALTER MOORE, DIED JULY 7<sup>TH</sup> 1961, AGED 69 YEARS.



**G-23**

**G-25**

CHARLES  
JOHN  
CRESSWELL  
DIED  
JULY 2. 1962.

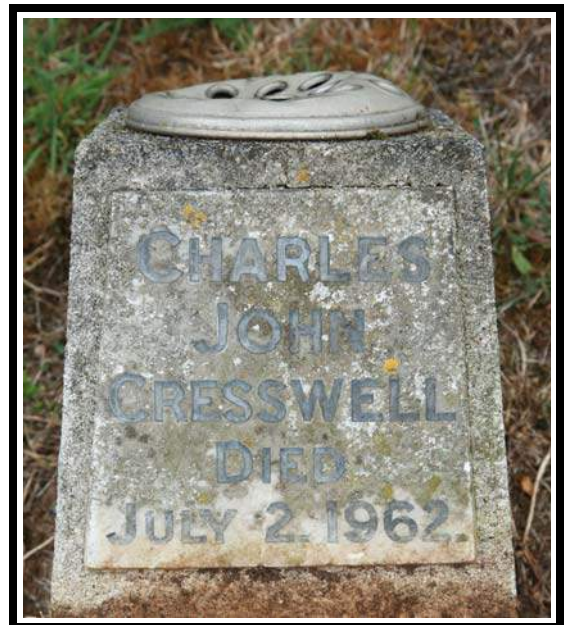



G-30

In Loving Memory  
of  
FREDERICK  
WILLIAM LEWIS  
Died 1969, Aged 70.  
Also His Wife  
DORIS MAY LEWIS  
Died 1991, Aged 82.

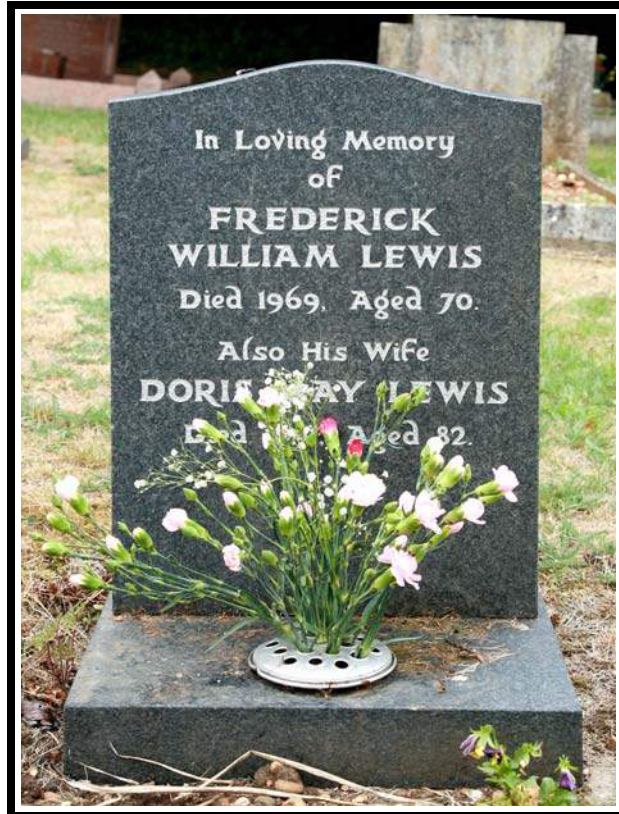

G-31

IN LOVING  
MEMORY OF  
HILDA MARY  
LAWLEY  
DIED  
APRIL 17<sup>TH</sup> 1969  
AGED 83.





G-33

In  
Loving Memory  
Of  
A Dear Father  
ALFRED HAGGITT  
Died October 25th 1969  
Aged 55.

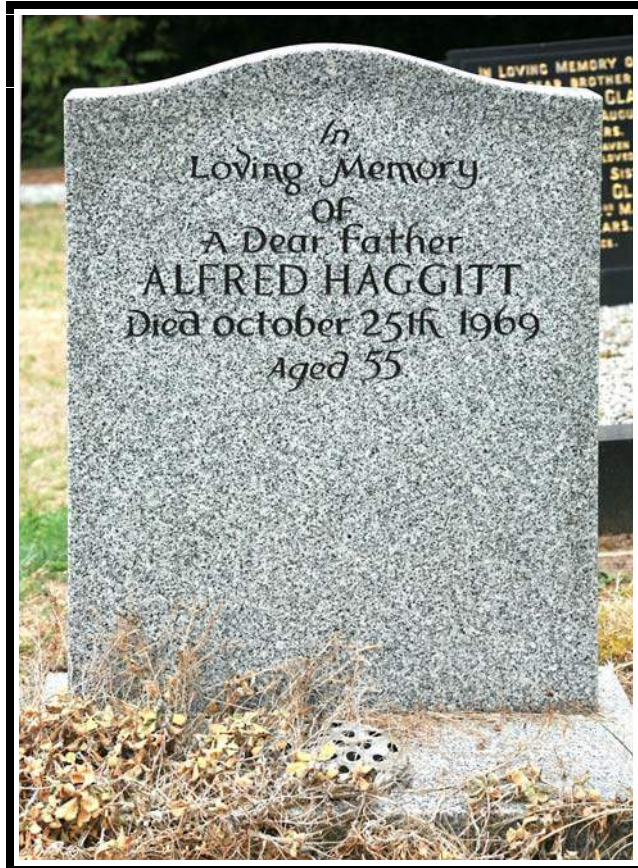

G-35

IN LOVING MEMORY OF  
GRACE ALWYN PRICE  
DIED 5.2.70  
AGED 64 YEARS.  
YOUNGEST DAUGHTER OF  
RALPH & CLARA PRICE.  
AT REST







G-37

IN LOVING MEMORY OF  
A DEAR HUSBAND AND FATHER  
FREDERICK JOHN SOLLIS  
PASSED AWAY 18TH FEB. 1970  
AGED 65 YEARS.  
AT REST.

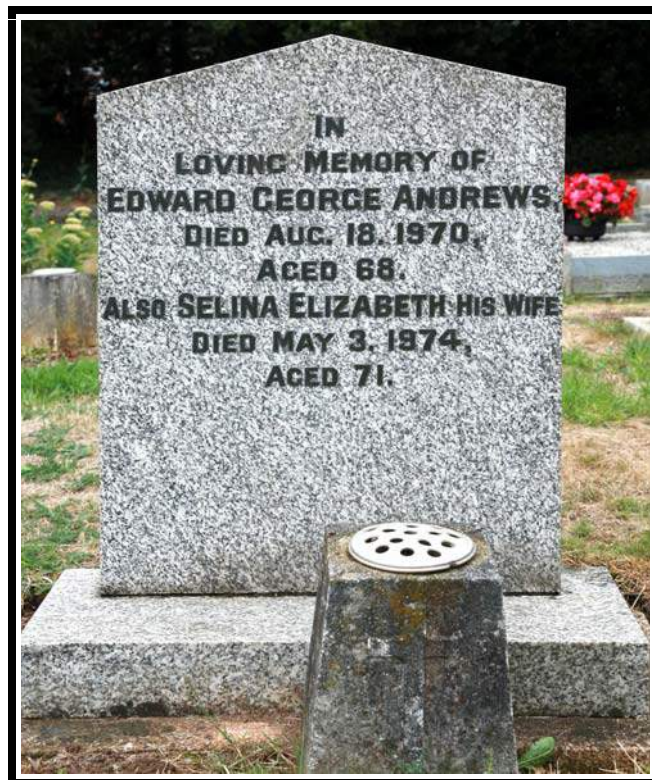

G-39 & 40





G-41 & 42



G-43a  
 IN LOVING  
 MEMORY OF  
 RENE MARGARET  
 WYDRA  
 DIED 24. AUG. 1974  
 AGED 49  
 R.I.P.





**G-45**  
IN REMEMBRANCE OF  
OUR DEAR MOTHER  
LUCY MARION  
HANCOX  
DIED APRIL 1<sup>ST</sup> 1971  
AGED 70 YEARS.



**G-46**  
IN  
LOVING MEMORY OF  
A DEAR HUSBAND  
BERNARD HARRIS  
DIED SEPT. 7<sup>TH</sup> 1971  
AGED 42 YEARS.





G-47 & 48



G-49



G-50

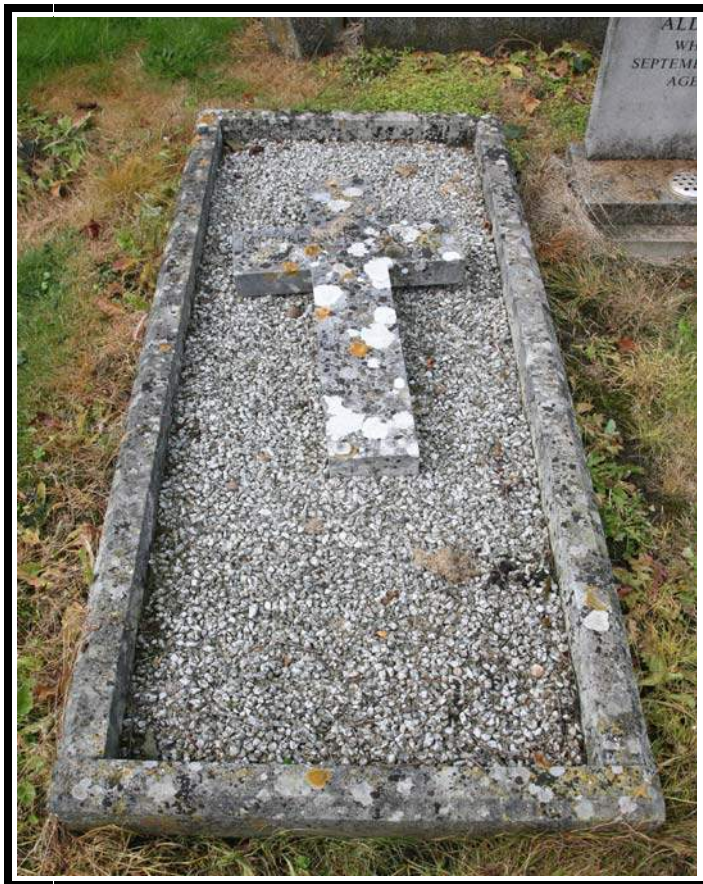

G-51  
MURIEL EDITH  
FORWOOD  
29<sup>TH</sup> OCTOBER 1895  
22<sup>ND</sup> SEPTEMBER 1972





**G-52**  
 IN LOVING  
 MEMORY OF  
 WILLIAM  
 THOMPSON  
 SHELDON  
 DIED 12. DEC. 1972  
 AGED 24.

**G-54 & 55**  
 IN  
 LOVING MEMORY OF  
 MY DEAR WIFE  
 MARGARET  
 JOHNSTON ANDREWS  
 DIED APRIL 30<sup>TH</sup> 1973  
 AGED 83 YEARS.  
 REST IN PEACE  
 ALSO HER DEAR HUSBAND  
 ARTHUR JOHN ANDREWS  
 DIED APRIL 11<sup>TH</sup> 1975  
 AGED 83 YEARS.  
 REUNITED.

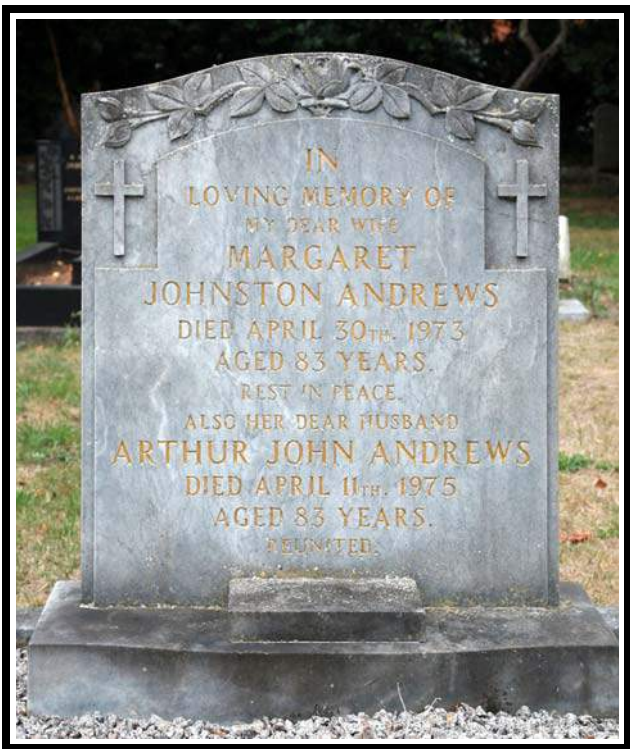

**G-56**  
 WALTER  
 JAMES  
 HALFORD  
 MAY 12 1973





G-57



G-58



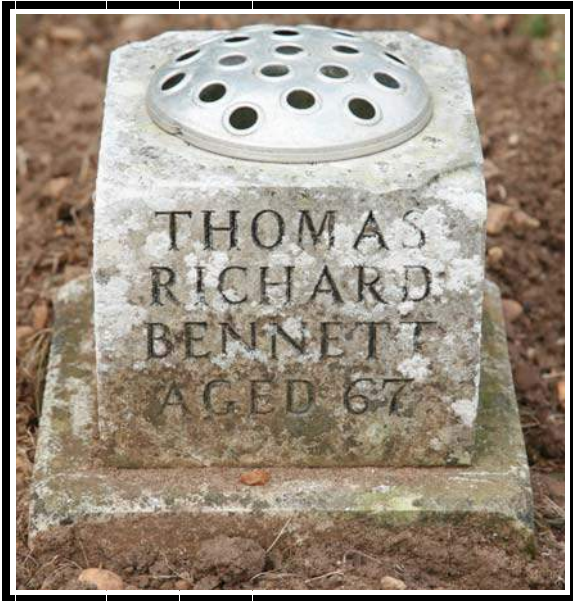

G-60



G-61

**G-62 & 63**

IN  
 LOVING MEMORY OF  
 MY DEAR WIFE  
 LILIAN NANCY SPIERS  
 WHO PASSED AWAY  
 AUG. 8<sup>TH</sup> 1974  
 AGED 63 YEARS  
 AT REST

ALSO A BELOVED HUSBAND  
 FREDERICK SPIERS  
 WHO PASSED AWAY  
 JAN. 7<sup>TH</sup> 1990  
 AGED 83 YEARS.  
 REUNITED FOREVER.

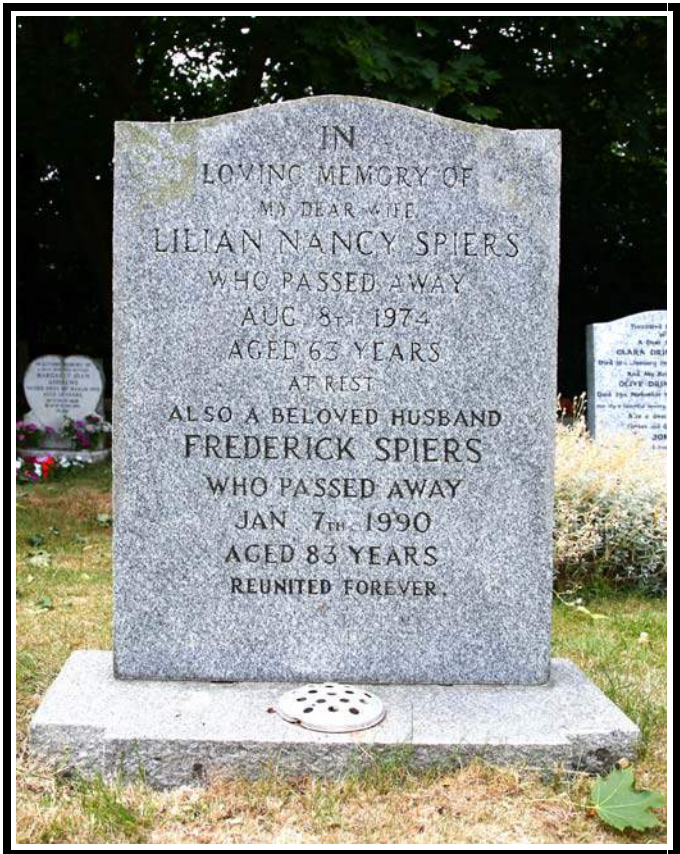



G-65 & 66



IN  
LOVING MEMORY OF  
A DEAR WIFE & MOTHER  
ELIZABETH LAWLEY  
DIED JAN. 17<sup>TH</sup> 1975  
AGED 60 YEARS  
ALSO HER HUSBAND  
GILBERT LAWLEY  
DIED MAY 26<sup>TH</sup> 1995  
AGED 81 YEARS  
BELOVED FATHER  
& GRANDFATHER  
REUNITED



G-67

IN  
LOVING MEMORY OF  
EVELYN MAUD AMY  
PRITCHARD  
DAUGHTER OF  
JAMES AND EMMA BEAN  
DIED 1<sup>ST</sup> MARCH 1975



G-68

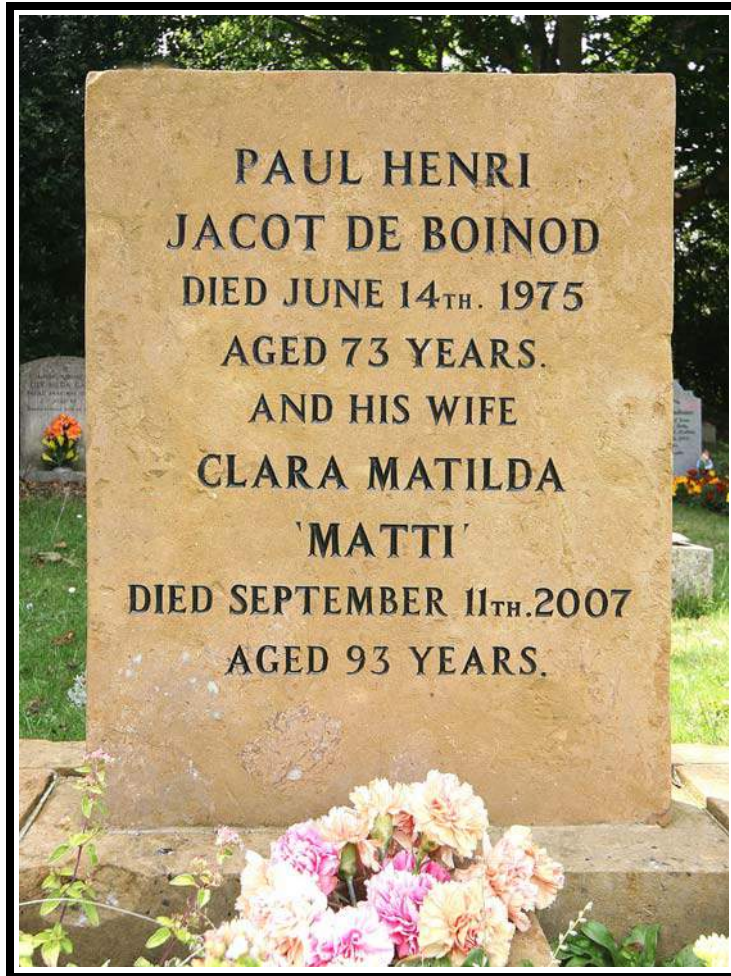

PAUL HENRI  
JACOT DE BOINOD  
DIED JUNE 14<sup>TH</sup>. 1975  
AGED 73 YEARS.  
AND HIS WIFE  
CLARA MATILDA  
'MATTI'  
DIED SEPTEMBER 11<sup>TH</sup>. 2007  
AGED 93 YEARS.



Precious  
Memories of  
BETTY  
GARWOOD  
1925 ~ 1997  
Sadly missed.

G-70

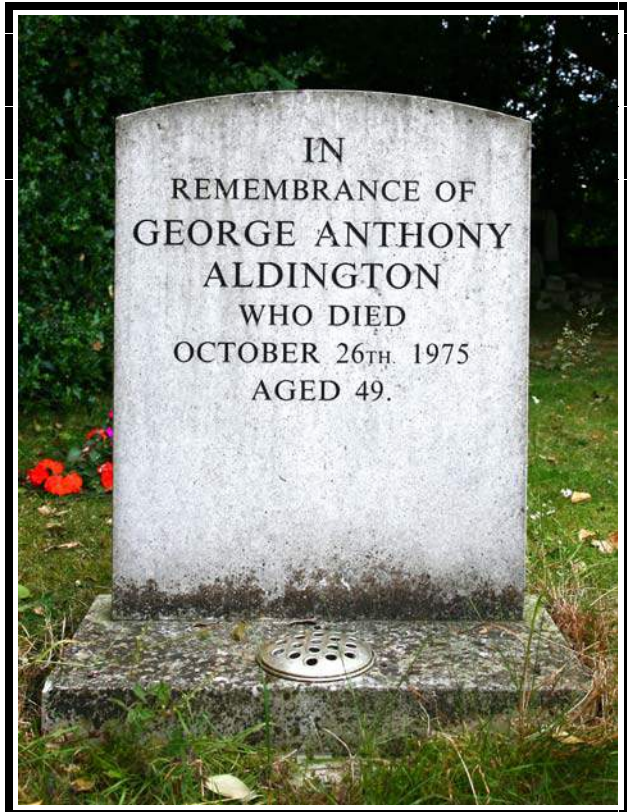

IN  
REMEMBRANCE OF  
GEORGE ANTHONY  
ALDINGTON  
WHO DIED  
OCTOBER 26<sup>TH</sup>. 1975  
AGED 49.

G-69





*Tree planted in memory of Roy Frank Canning who is actually buried in Waterside Cemetery, Evesham. He was only 5 hours old when he died in Avonside Hospital.*



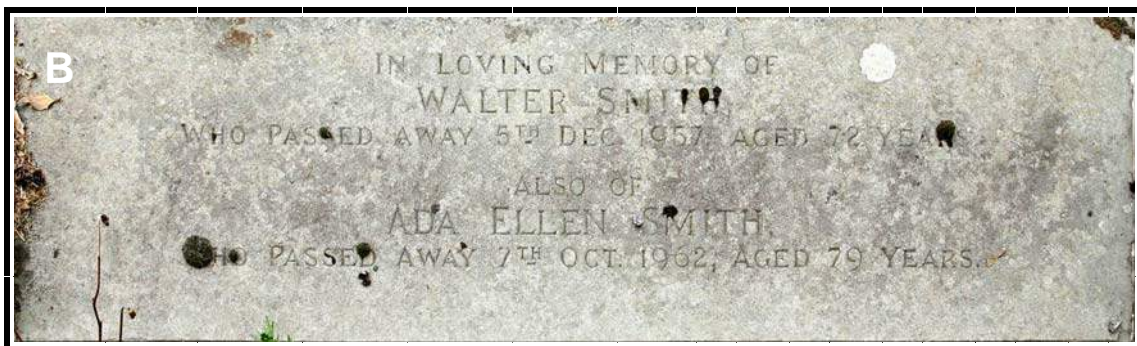
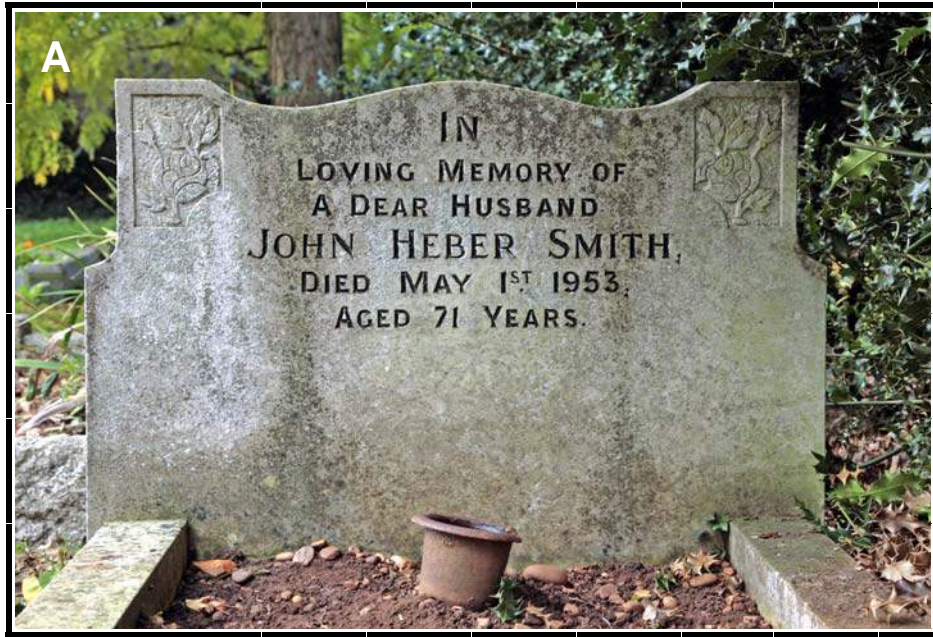

(A) H-1, (B) H-4 & H-5



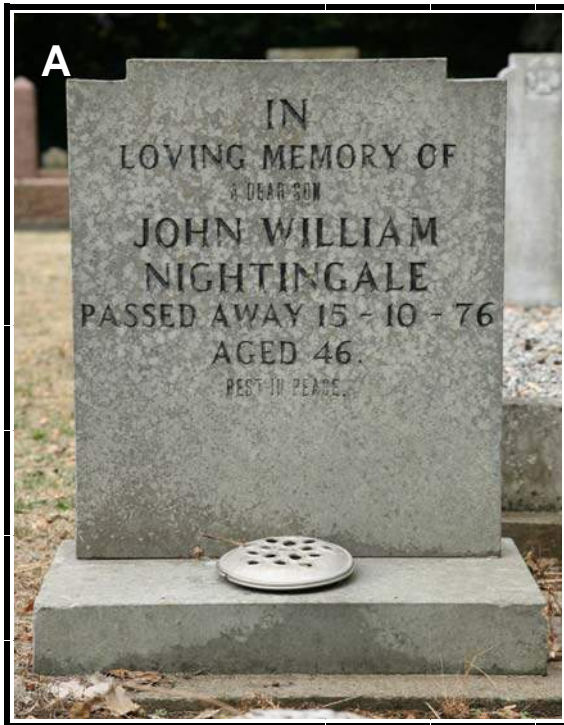

(A) H-6, (B) H-8, (C) H-9, (D) H-10



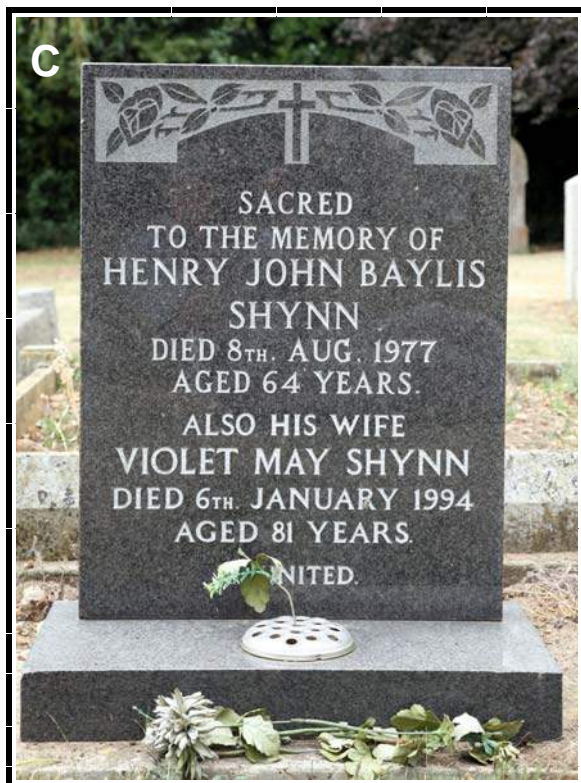

(A) H-11, (B) H-12, (C) H-13, (D) H-14



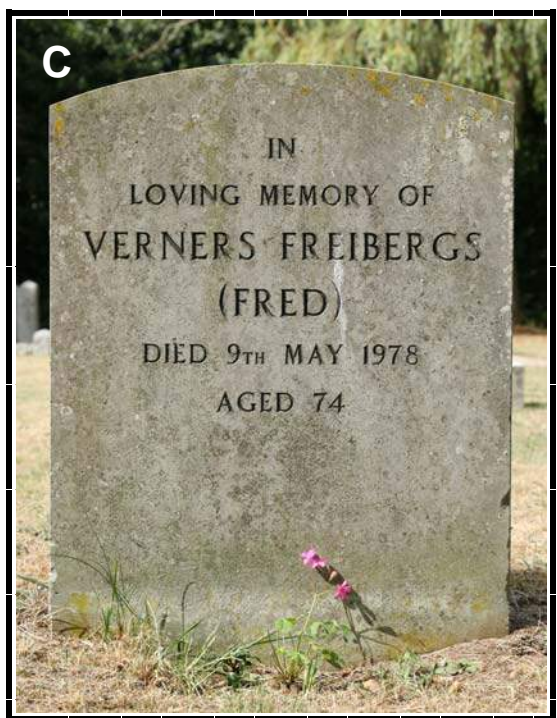
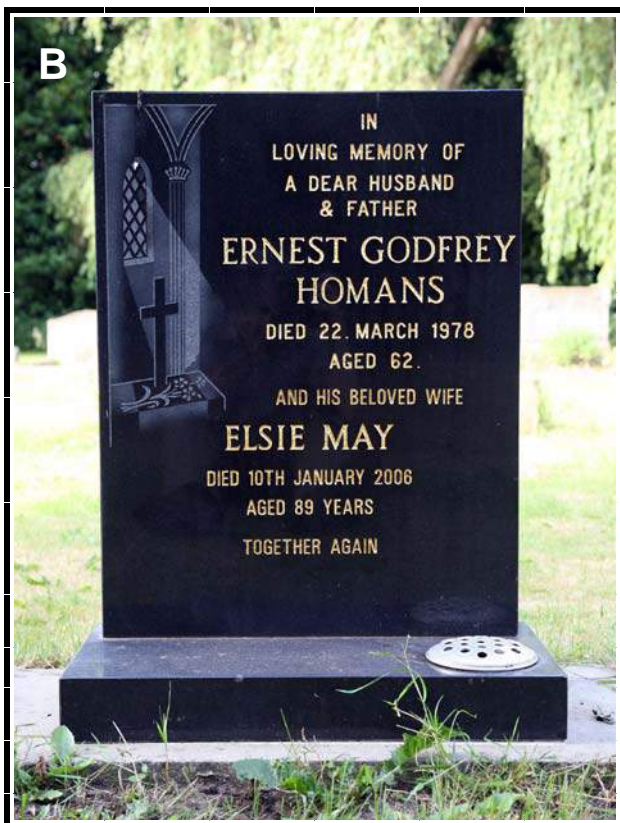
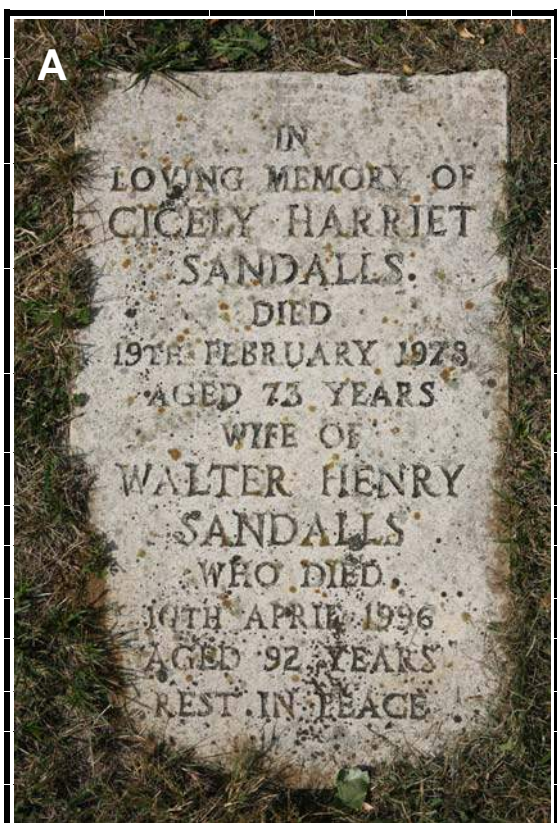

(A) H-16, (B) H-17, (C) H-19, (D) H-21



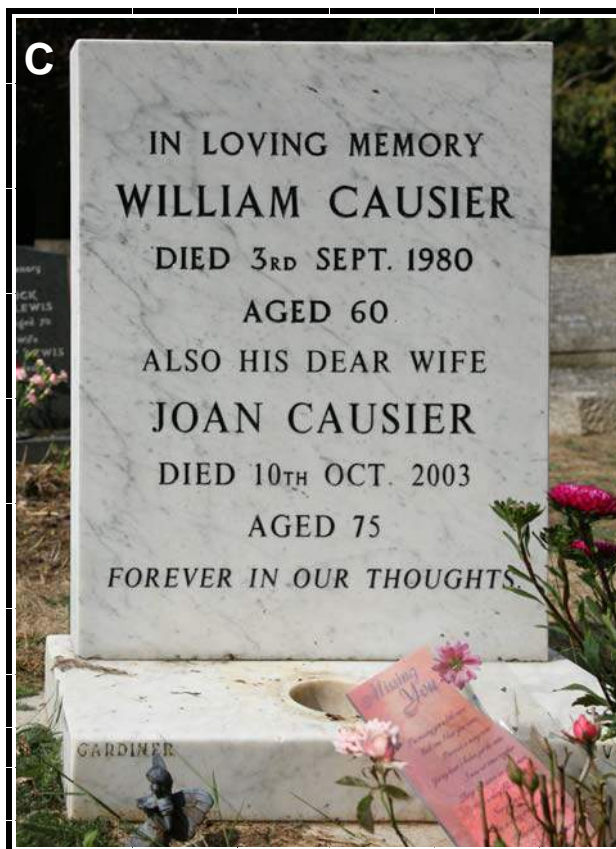
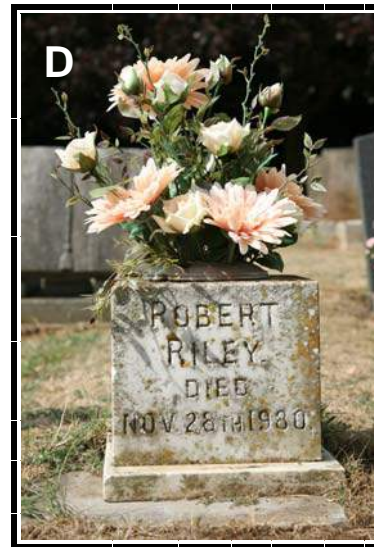
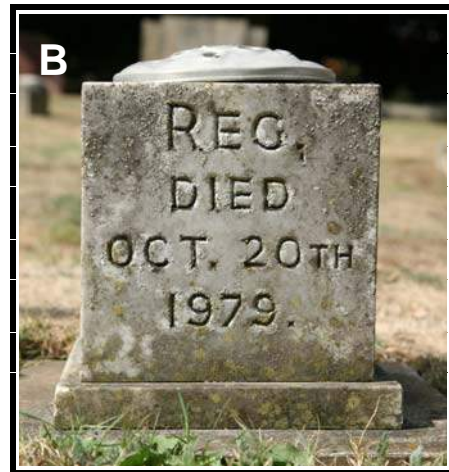

(A) H-22, (B) H-25, (C) H-26, (D) H-27,  
(E) H-28



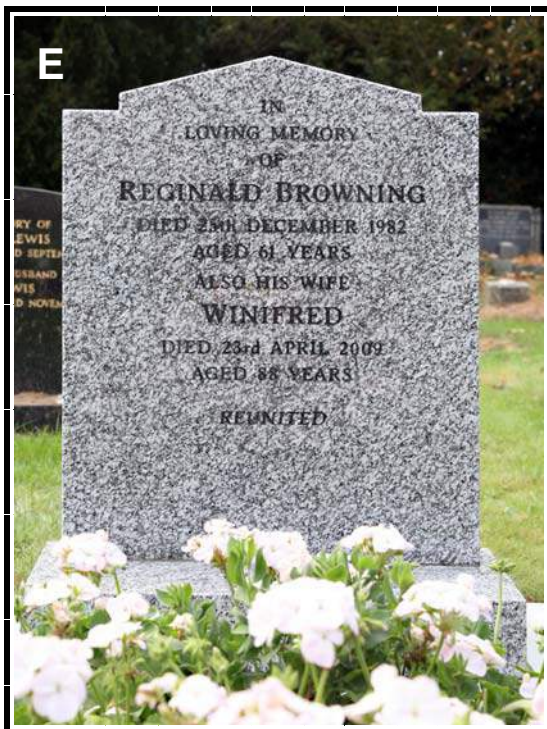

(A) H-29, (B) H-32, (C) H-33, (D) H-35,  
(E) H-36





(A) H-37, (B) H-38, (C) H-41, (D) H-42,  
(E) H-43



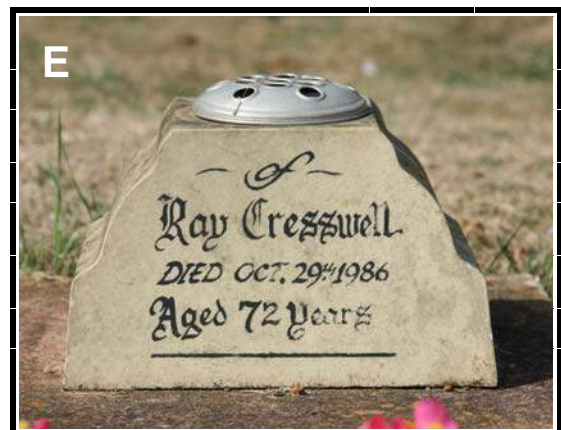

(A) H-45, (B) H-46, (C) H-48, (D) H-49, (E) H-50



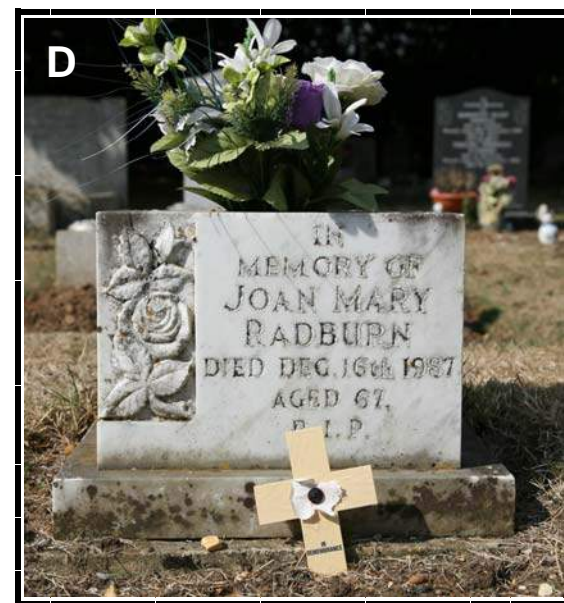
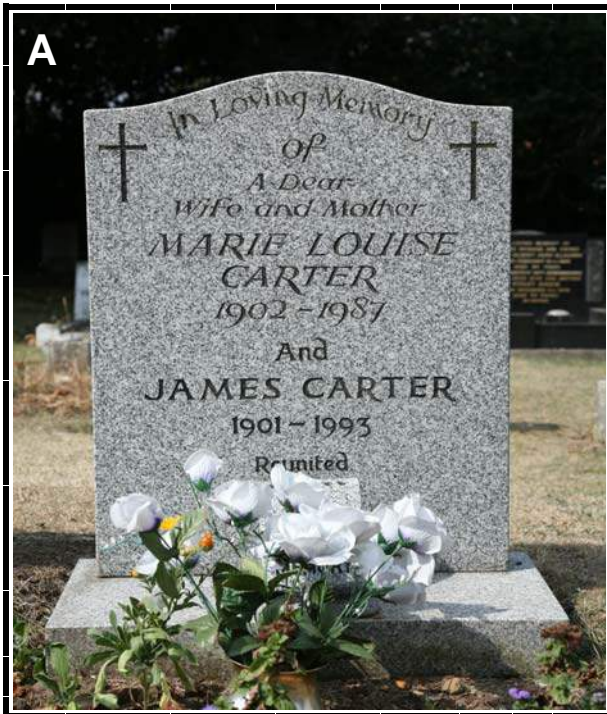

(A) H-51, (B) H-52, (C) H-54, (D) H-55





(A) H-56, (B) H-57, (C) H-58, (D) H-59



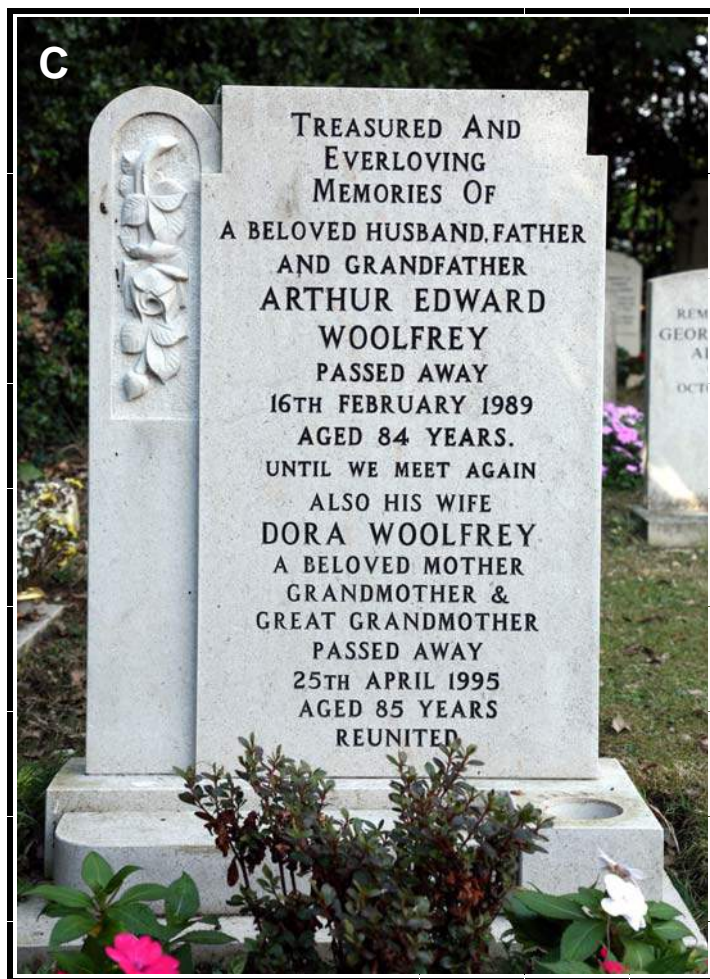
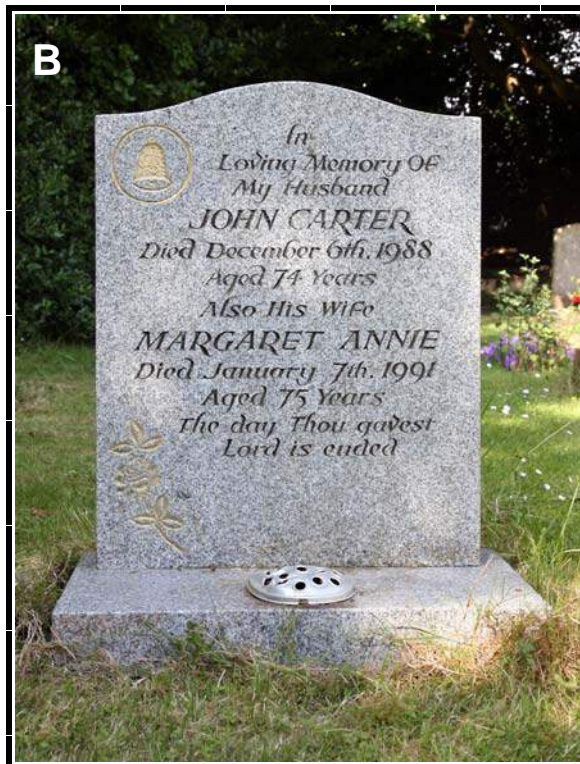
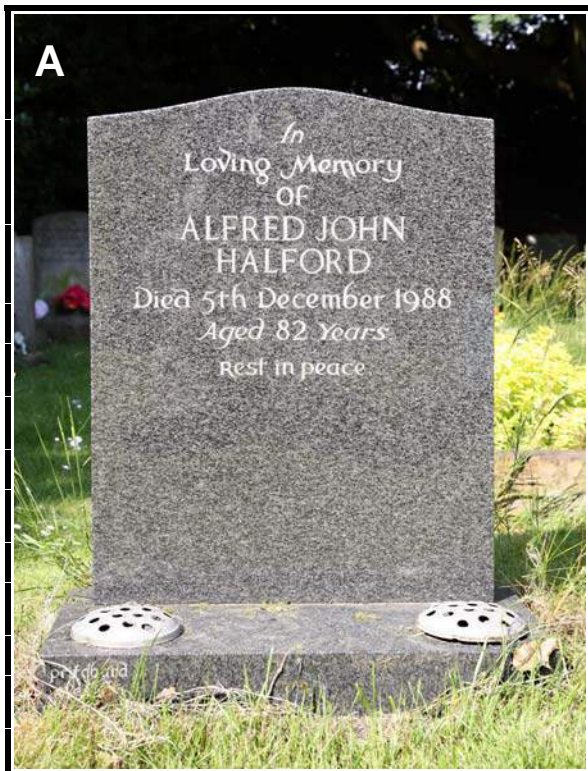

(A) H-61, (B) H-62, (C) H-63



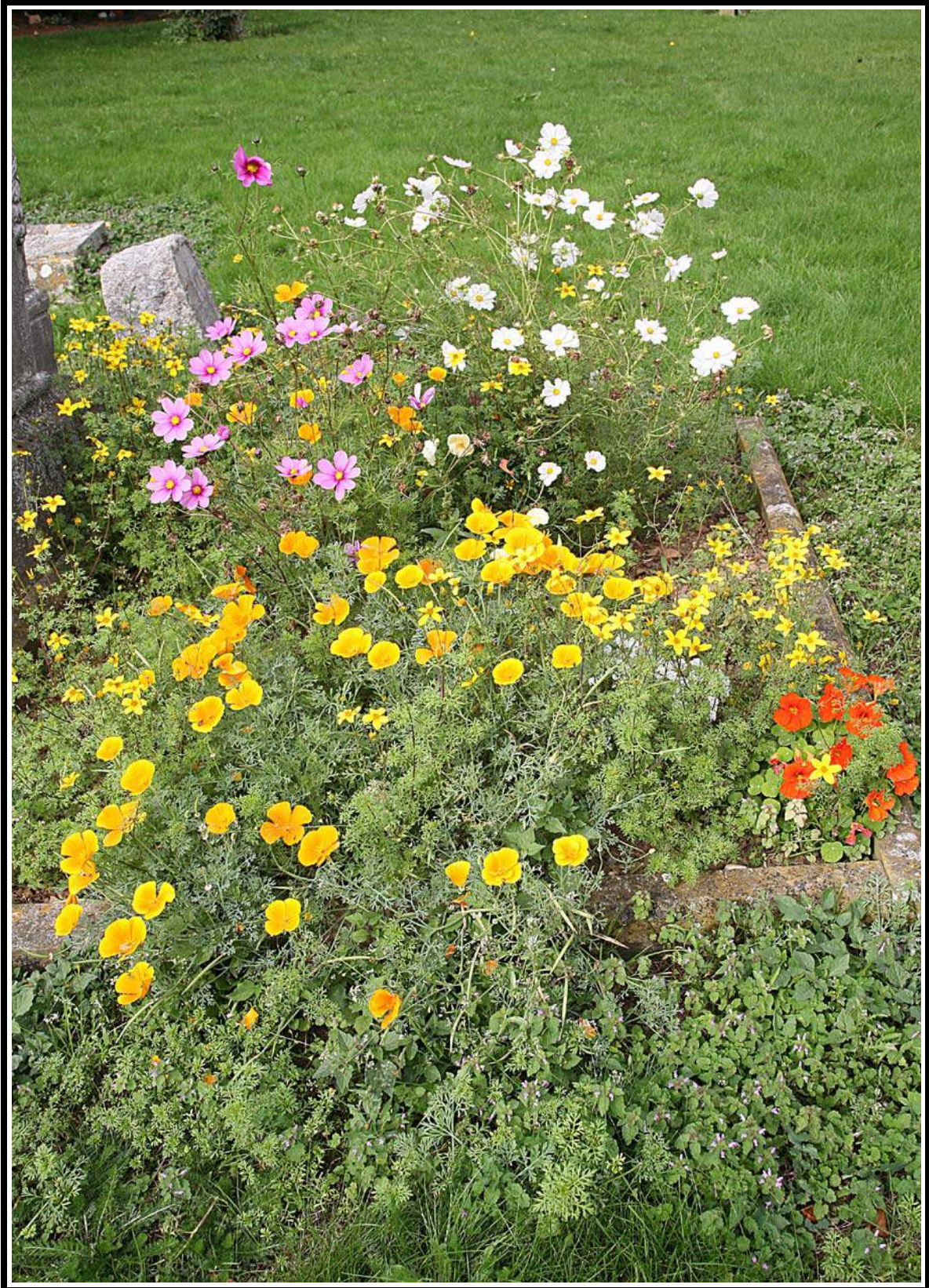

*A colourful floral display on a long neglected grave.*





H(A)1



H(A)2

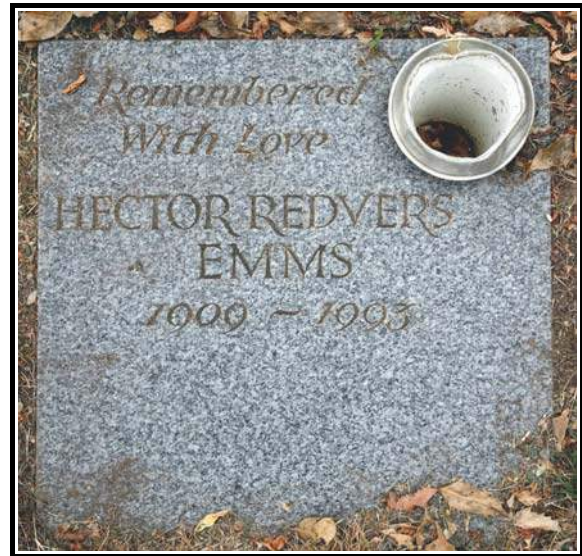

H(A)3

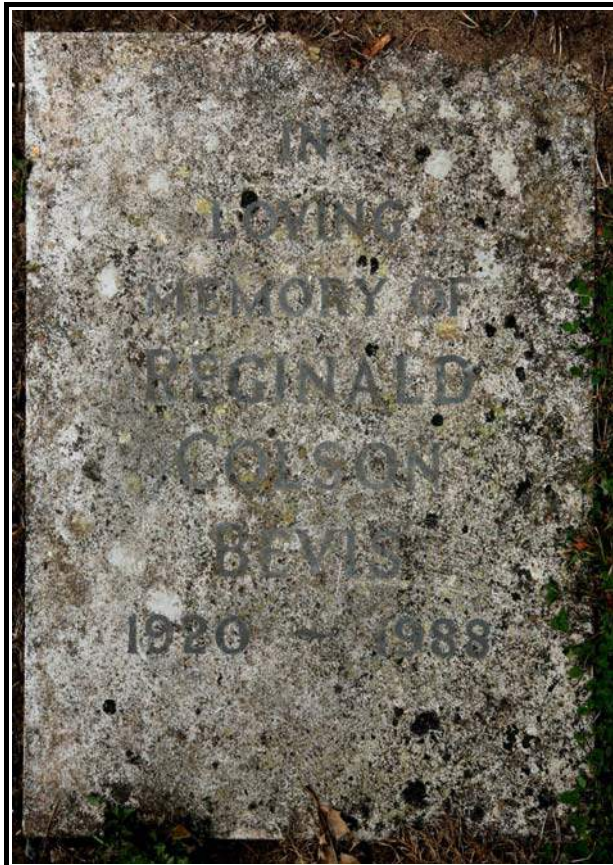

H(A)5

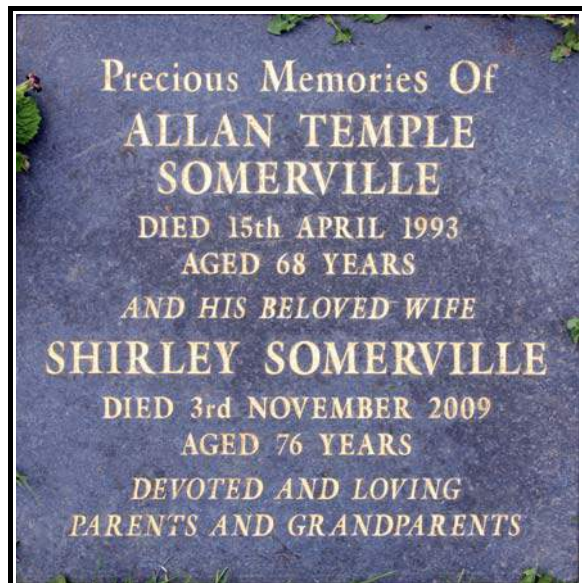

H(A)4





H(A)6



H(A)9



H(A)7 & 8



H(A)10

H(A)11

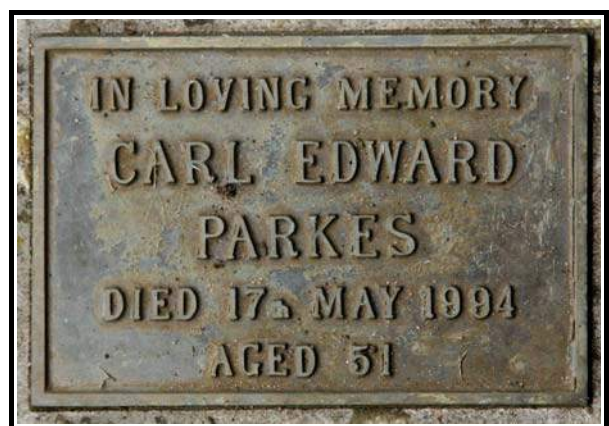





H(A)12



H(A)13



H(A)14



H(A)16



H(A)15





H(A)17



H(A)18



H(A)19



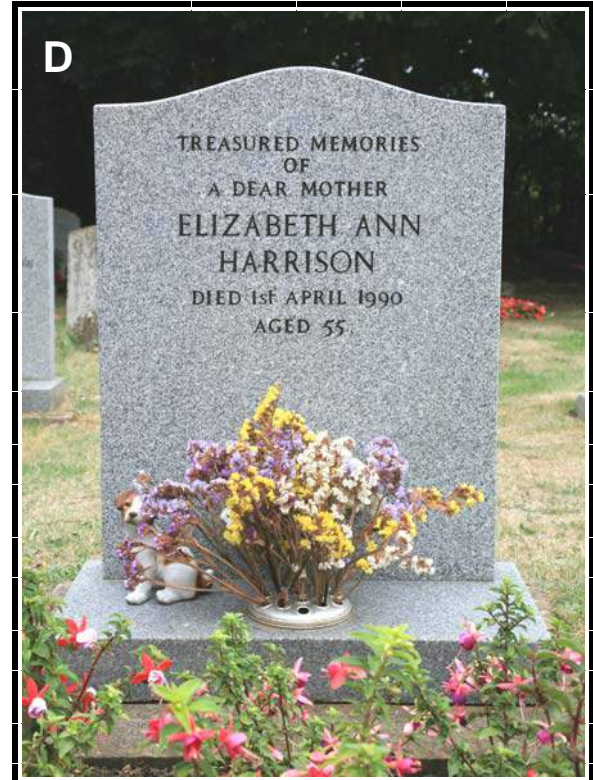
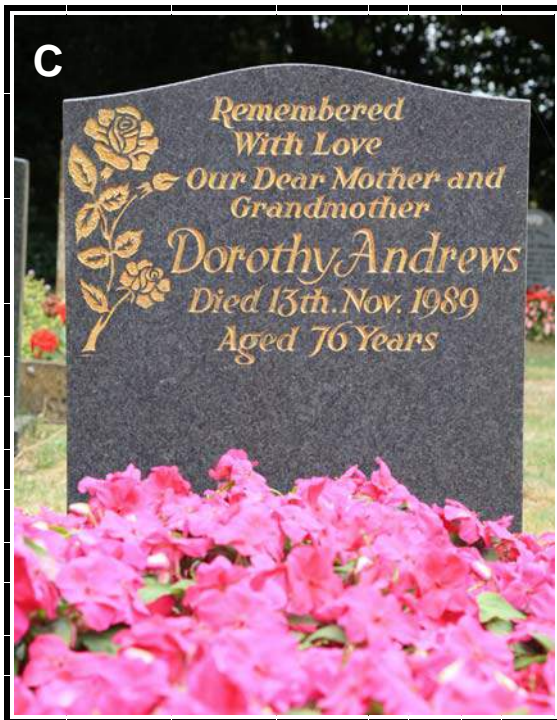

(A) I-1, (B) I-2, (C) I-5, (D) I-6



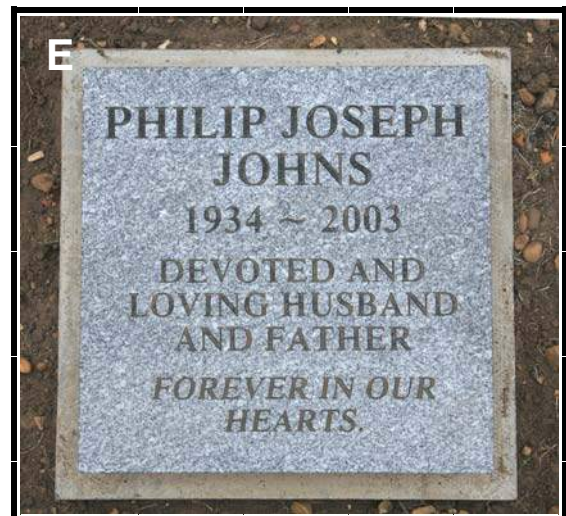
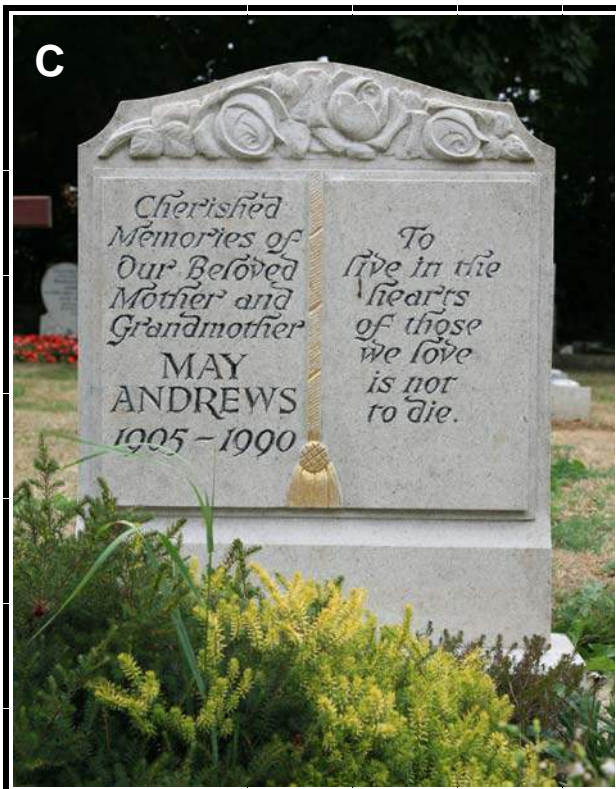
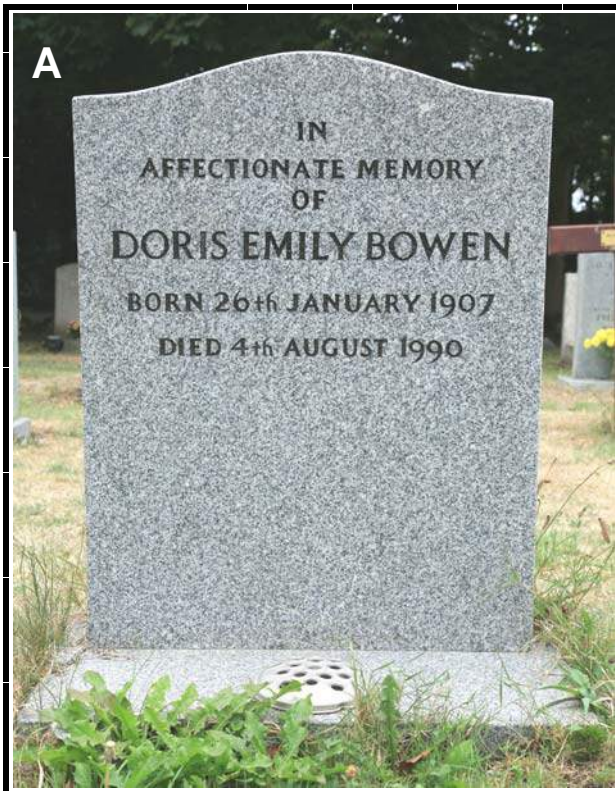

(A) I-7, (B) I-8, (C) I-9, (D & E) I-10





(A) I-11, (B) I-12, (C) I-13, (D) I-14



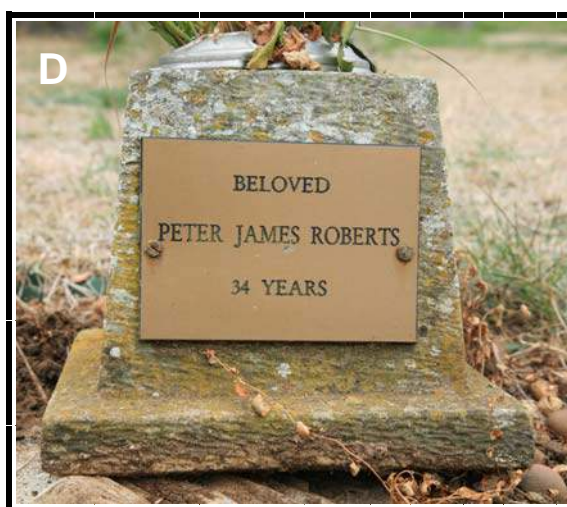
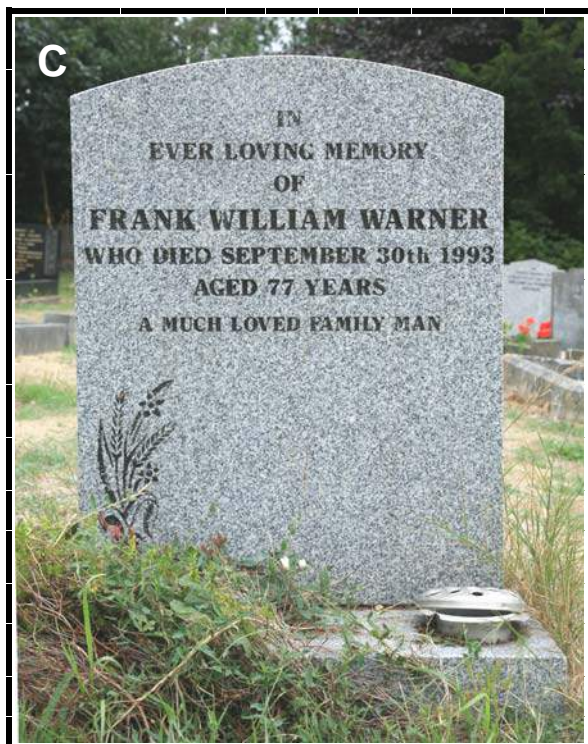
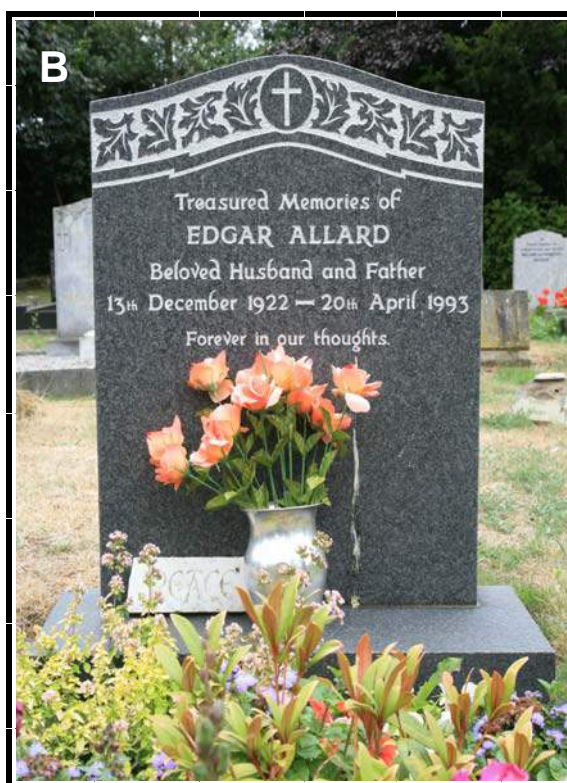
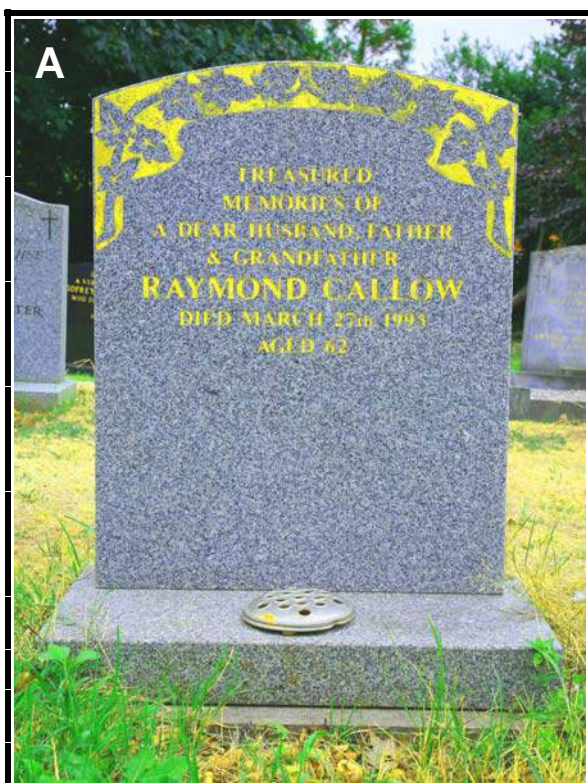

(A) I-15, (B) I-17, (C) I-18, (D) I-20



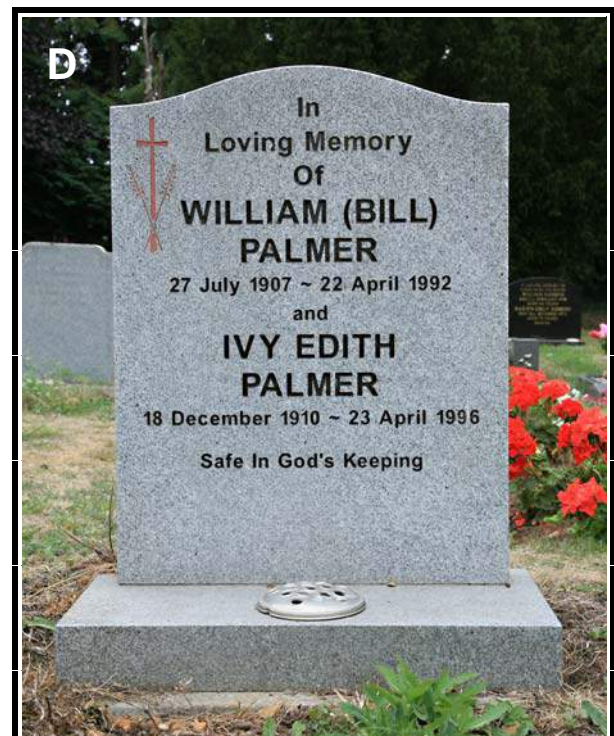
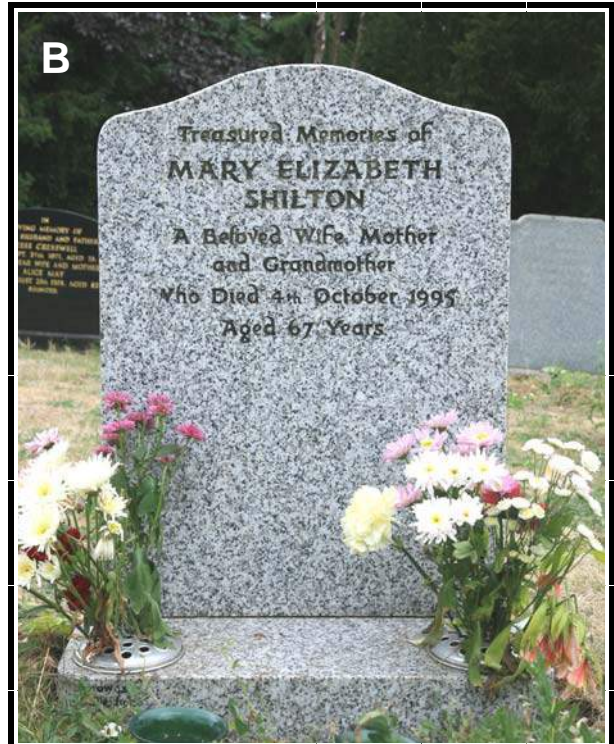
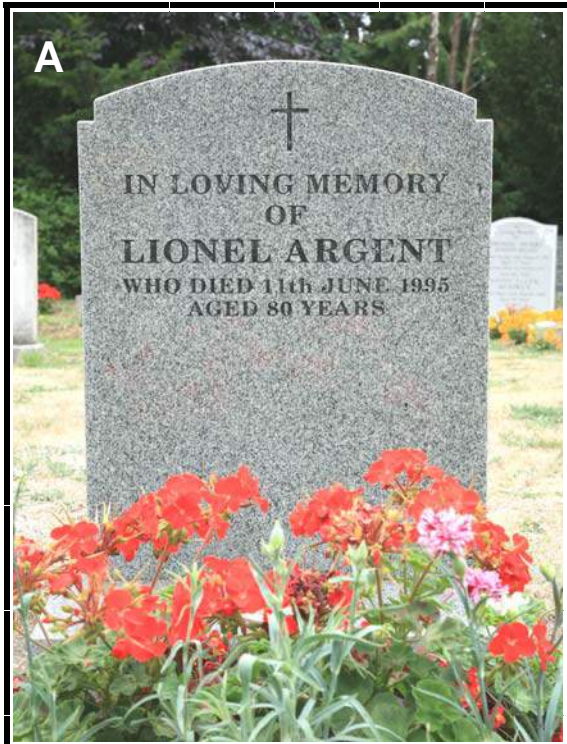

(A) I-22, (B) I-23, (C) I-24, (D) I-25



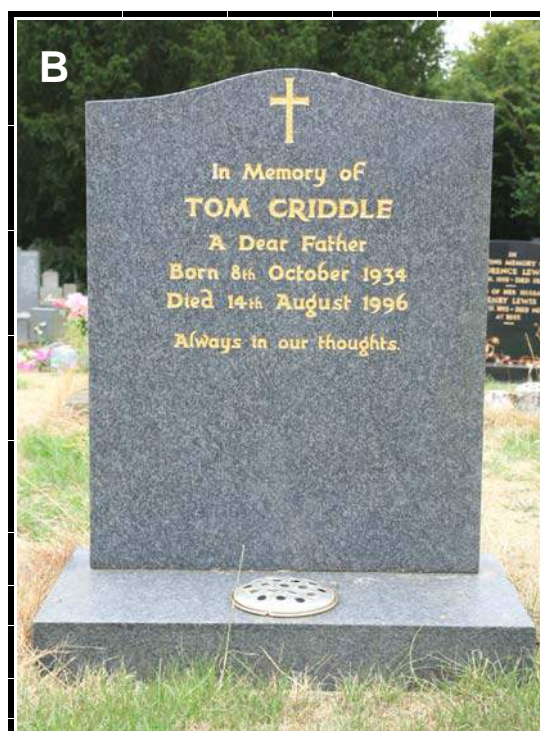
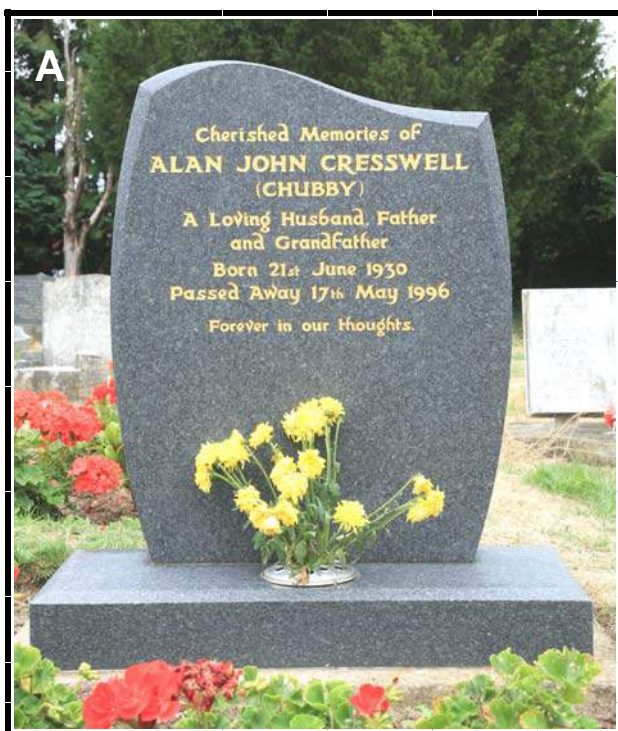

(A) I-26, (B) I-27, (C) I-28, (D) I-30



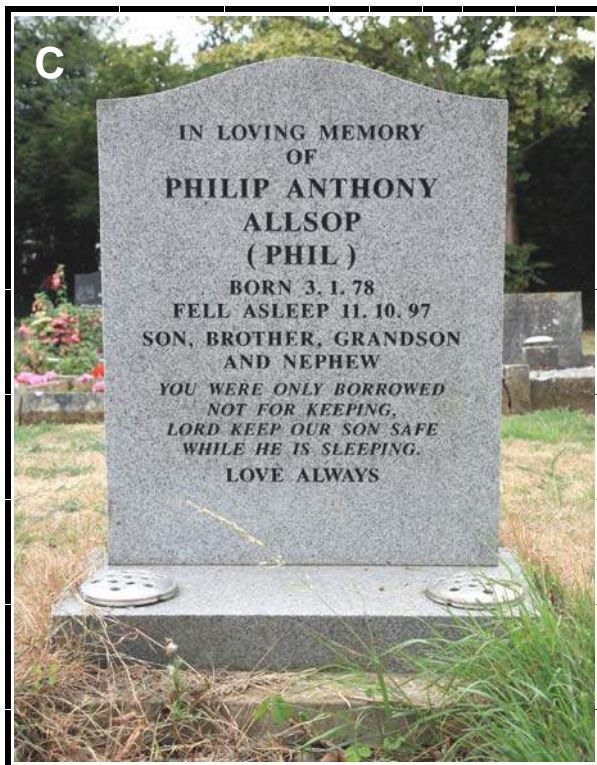
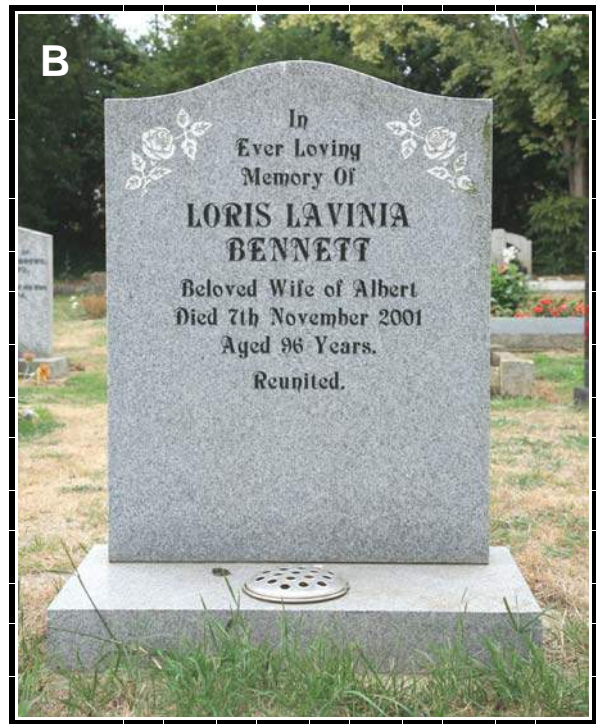
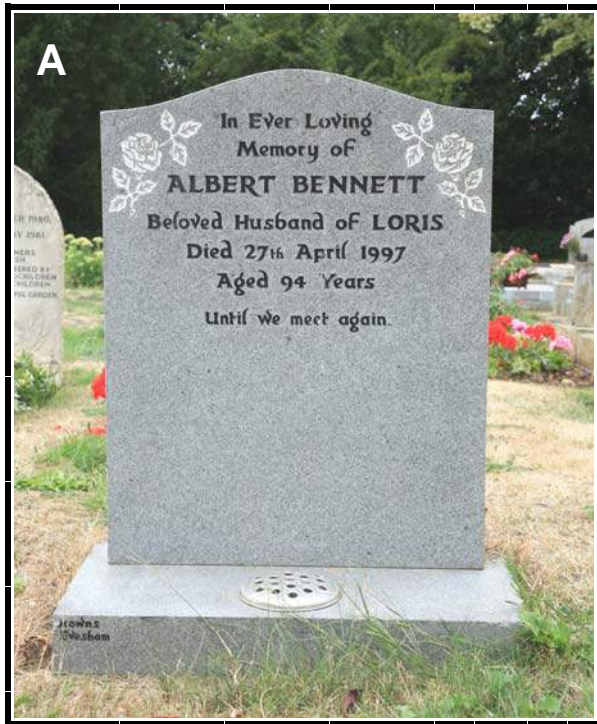

(A) I-31, (B) I-32, (C) I-33, (D) I-34



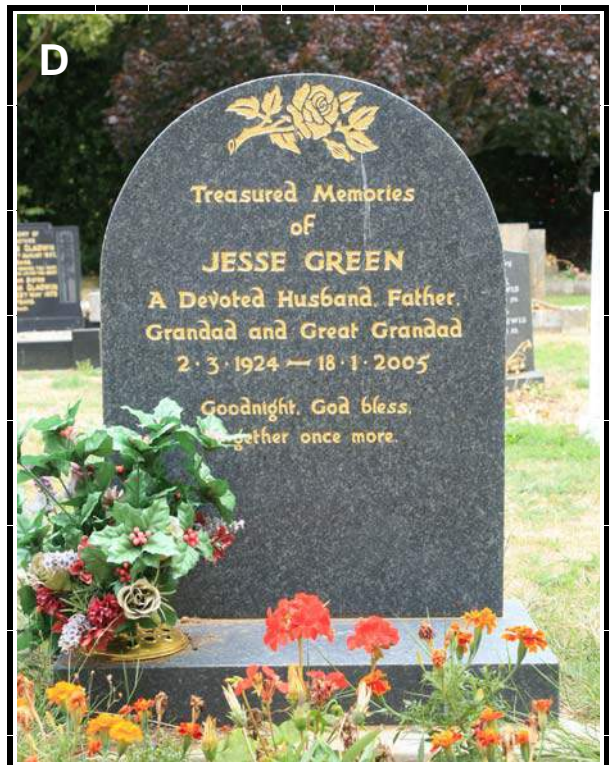
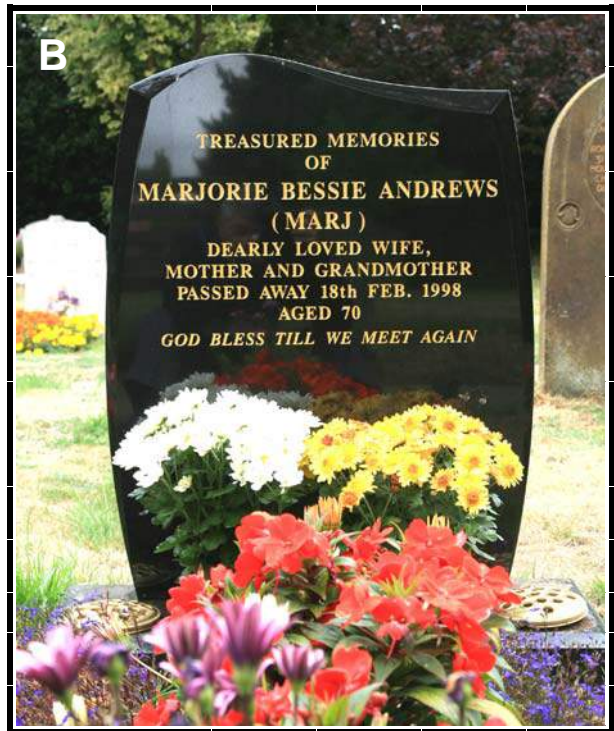

(A) I-35, (B) I-36, (C) I-37, (D) I-38



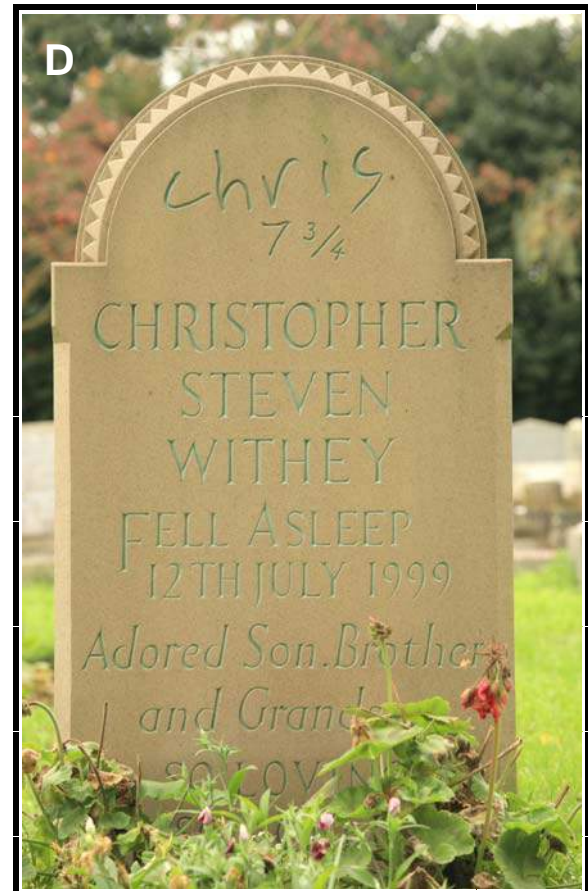
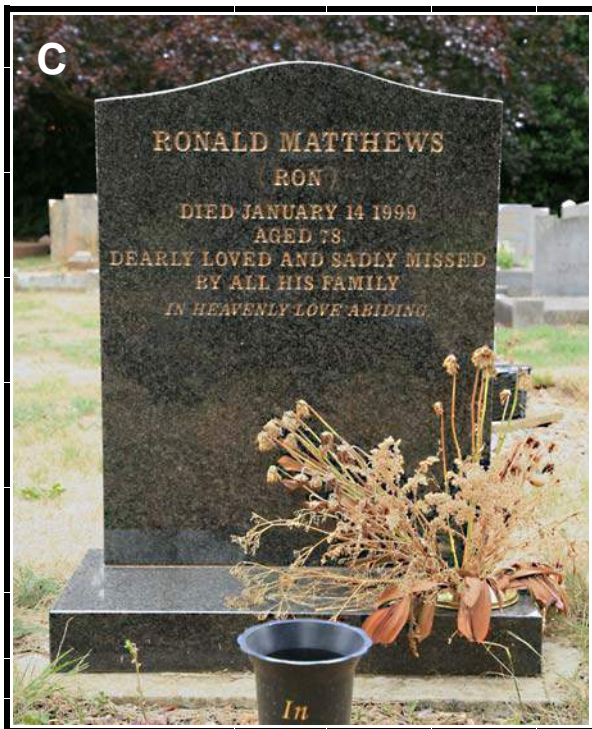

(A) I-39, (B) I-40, (C) I-41, (D) I-42



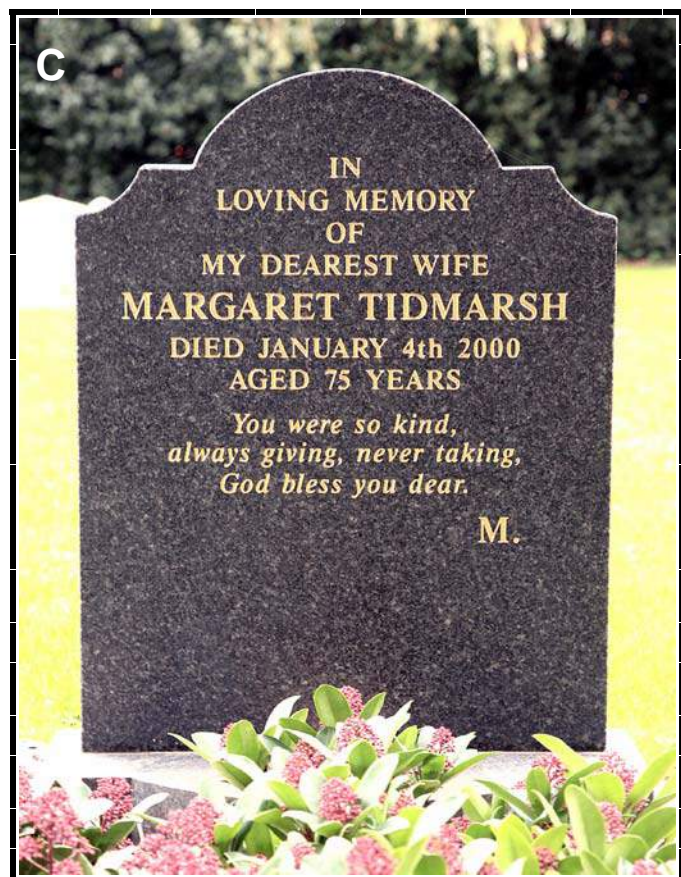
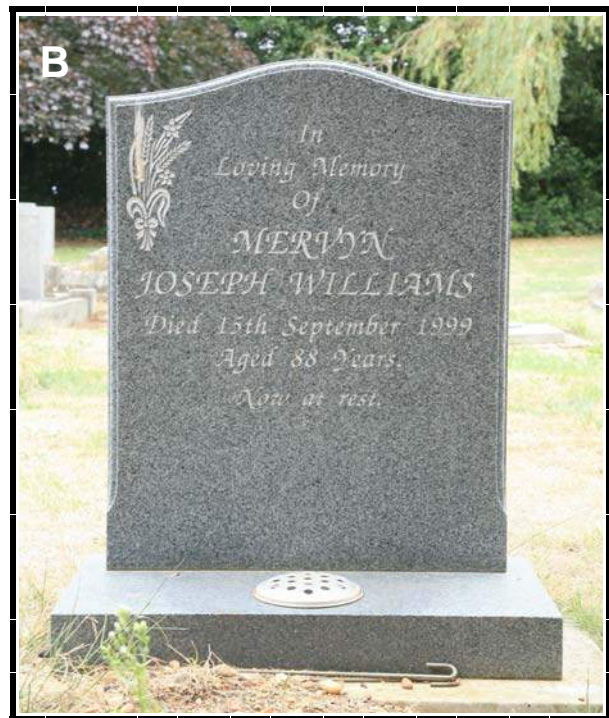
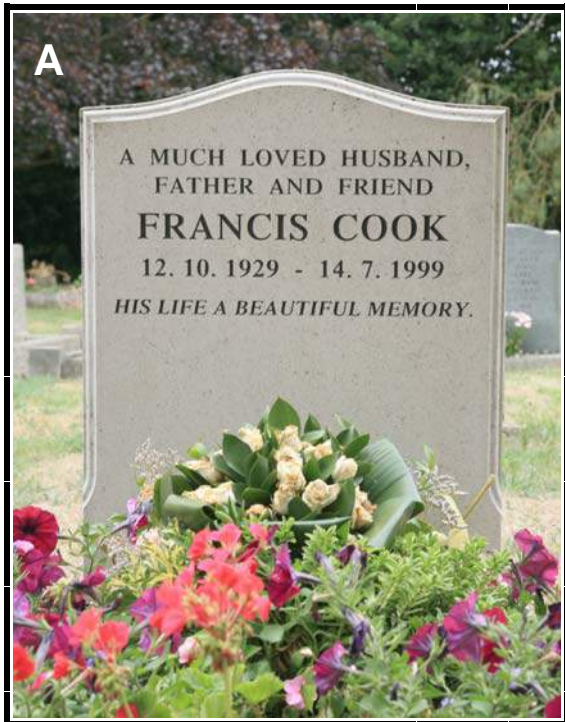

(A) I-43, (B) I-44, (C) I-45



*Plates 269-272*



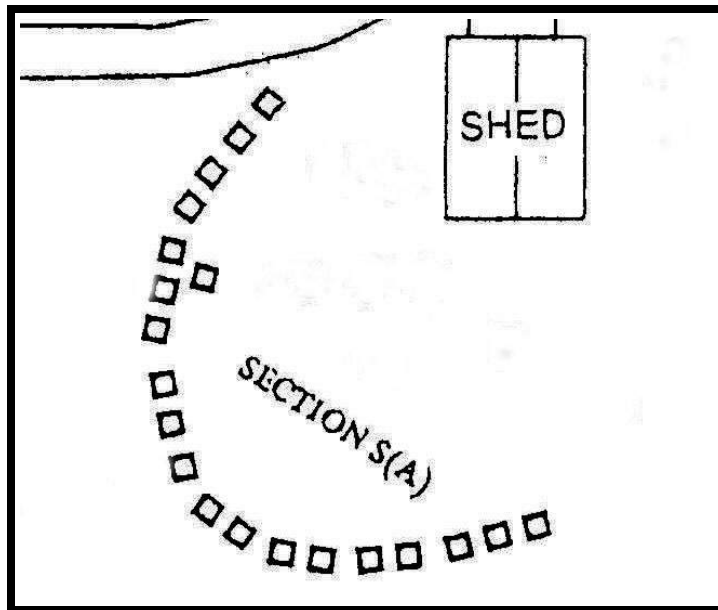





S(A)1

IN LOVING MEMORY OF  
WILFRED S. JEFFERIES  
DIED 11. DECEMBER 1995  
AGED 72 YEARS  
REST IN PEACE



S(A)2



S(A)3

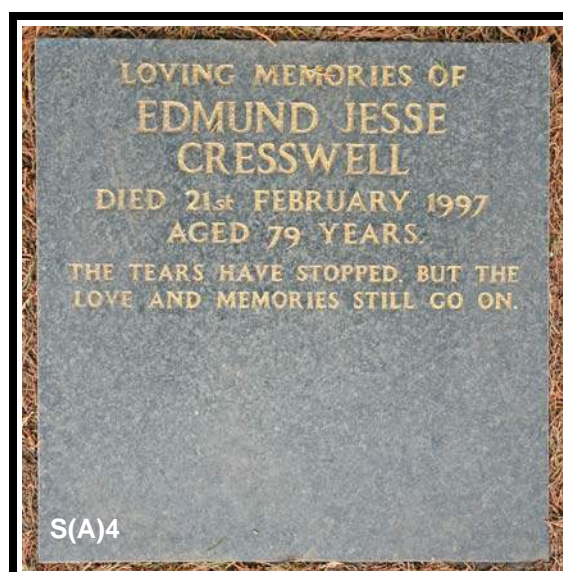

S(A)4



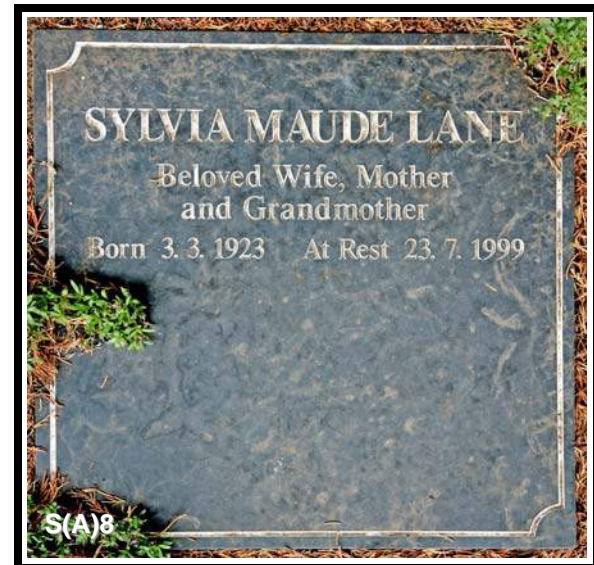
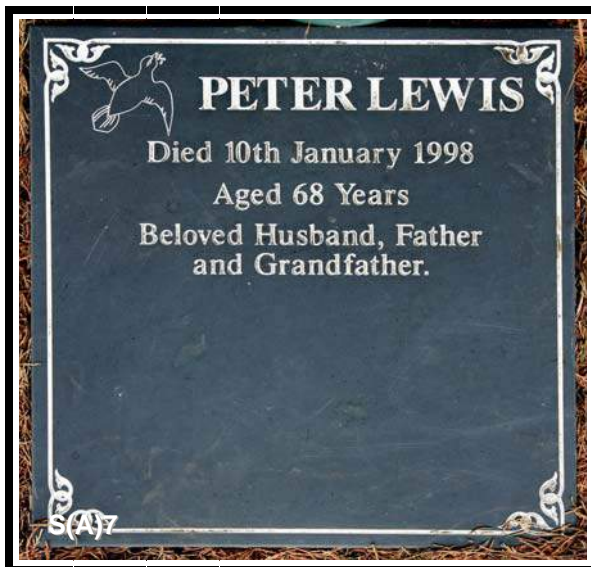
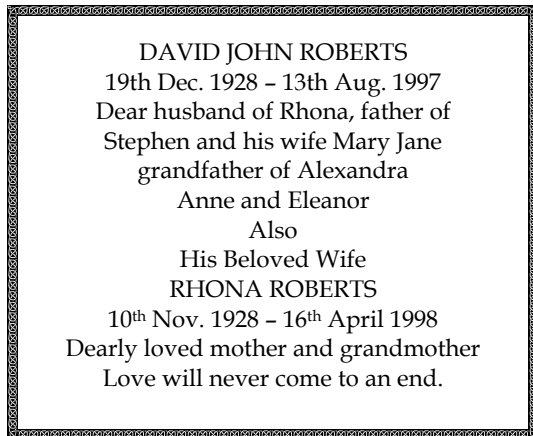
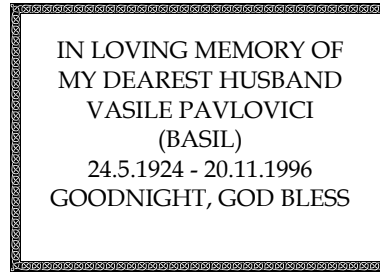



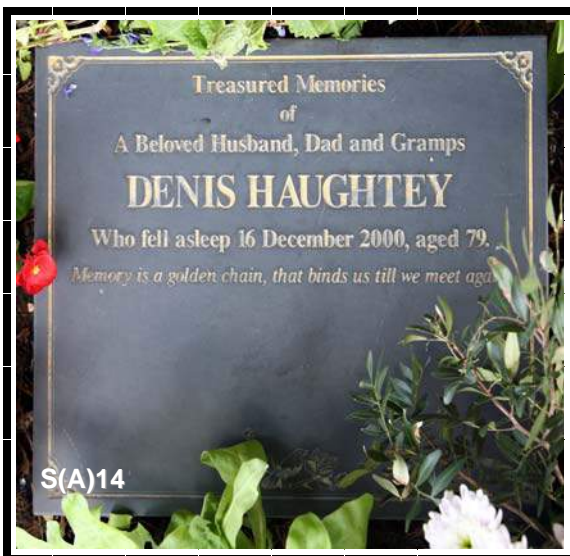
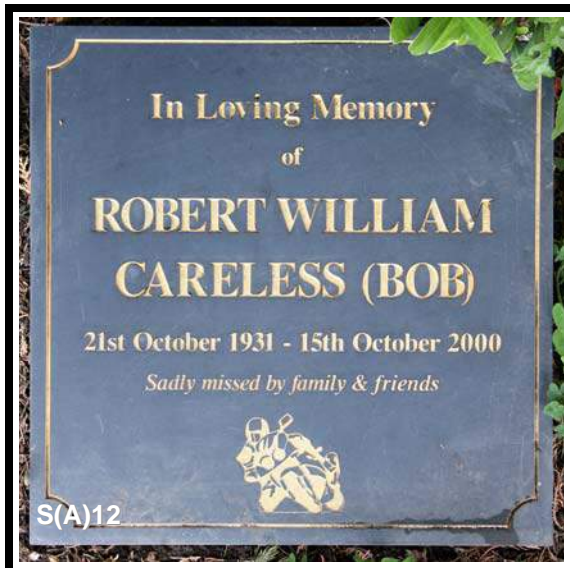
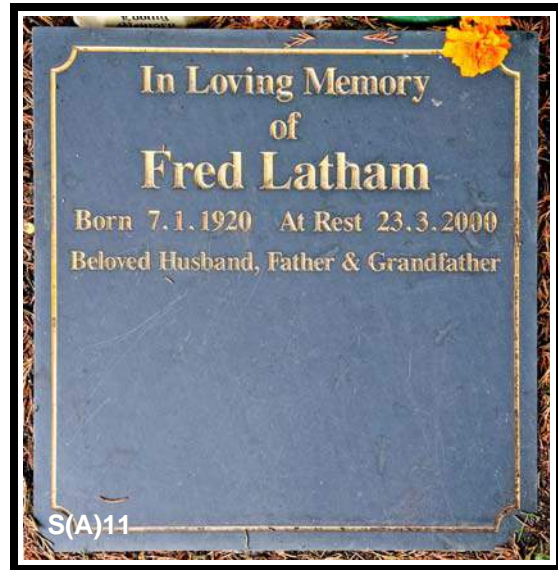



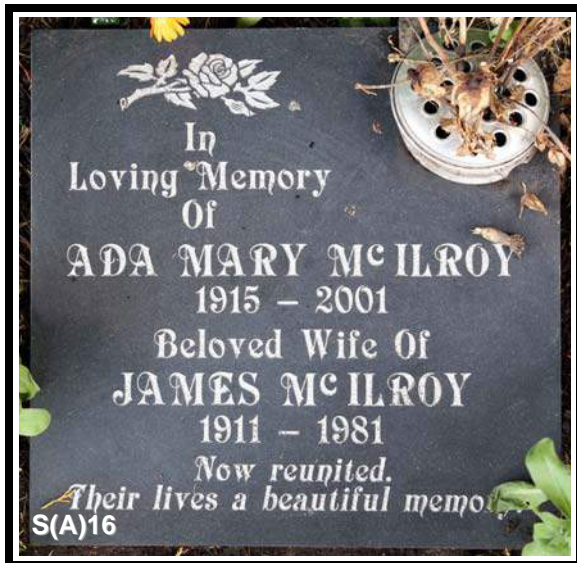



*Plates 273-278*





Section SE. There are only nine burials and 2 interment of ashes in this section from 2000 to 2006

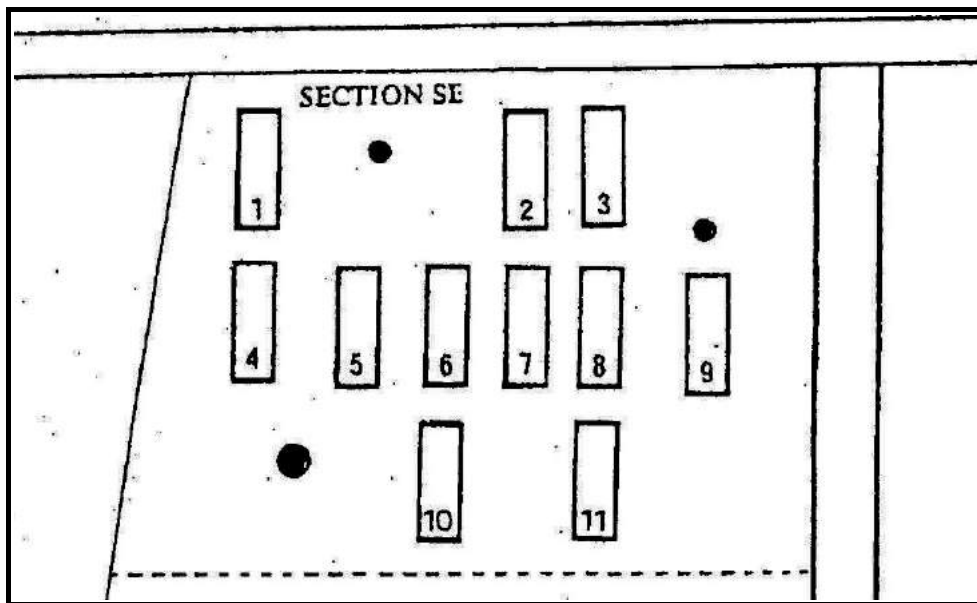



*Section SE. Side view.*



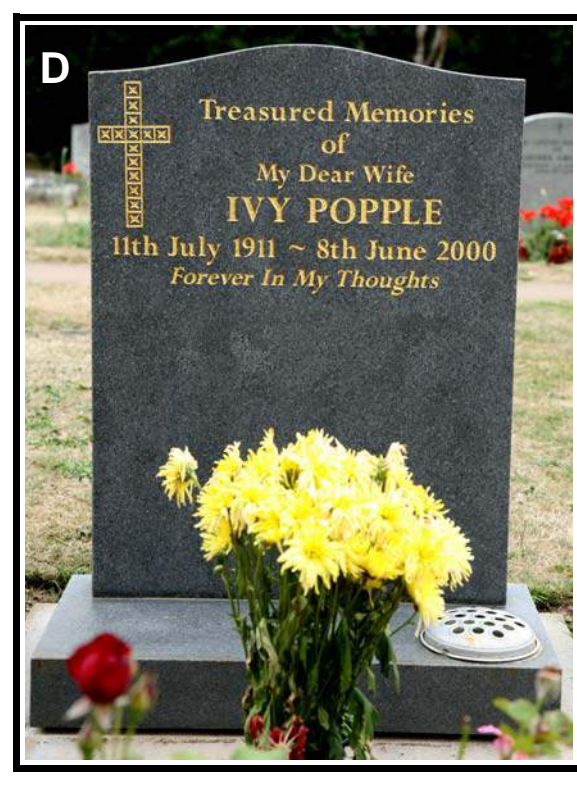
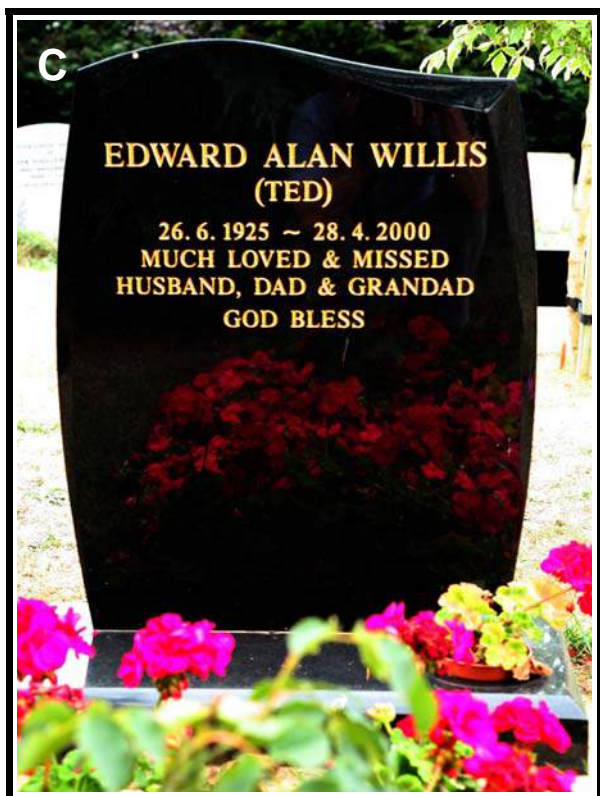
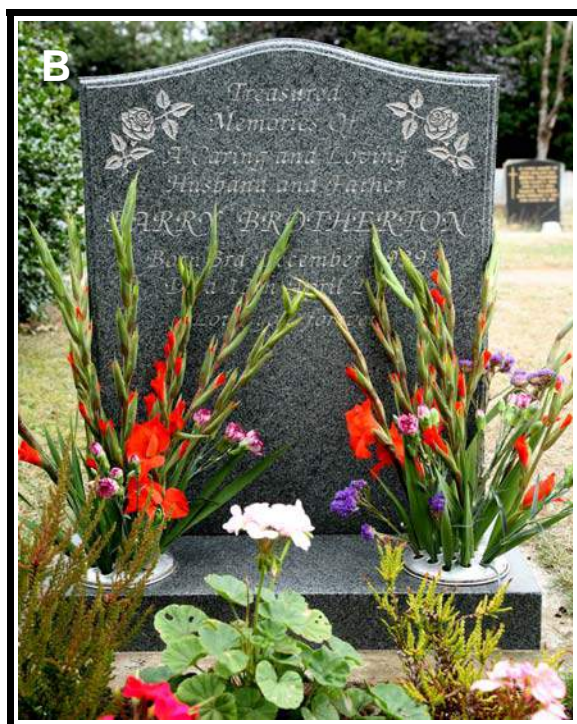

(A) SE-3, (B) SE-4, (C) SE-5, (D) SE-6



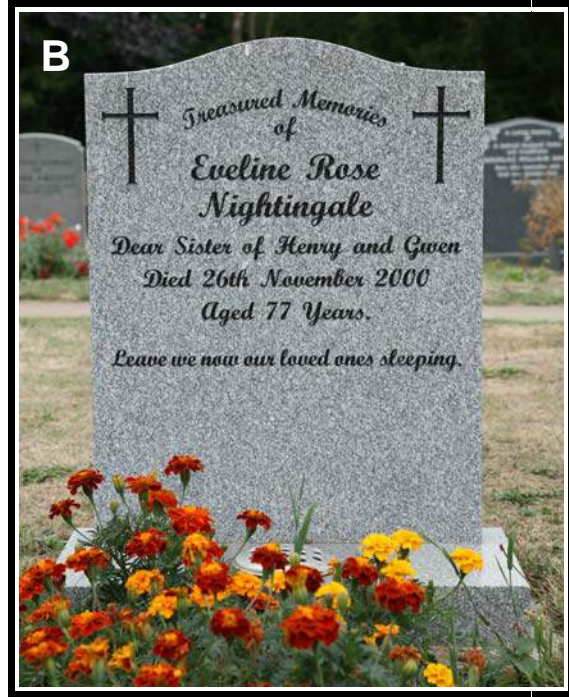

(A) SE-7, (B) SE-8, (C) SE-9



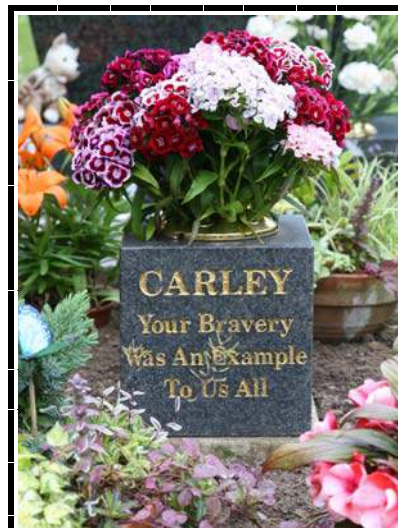
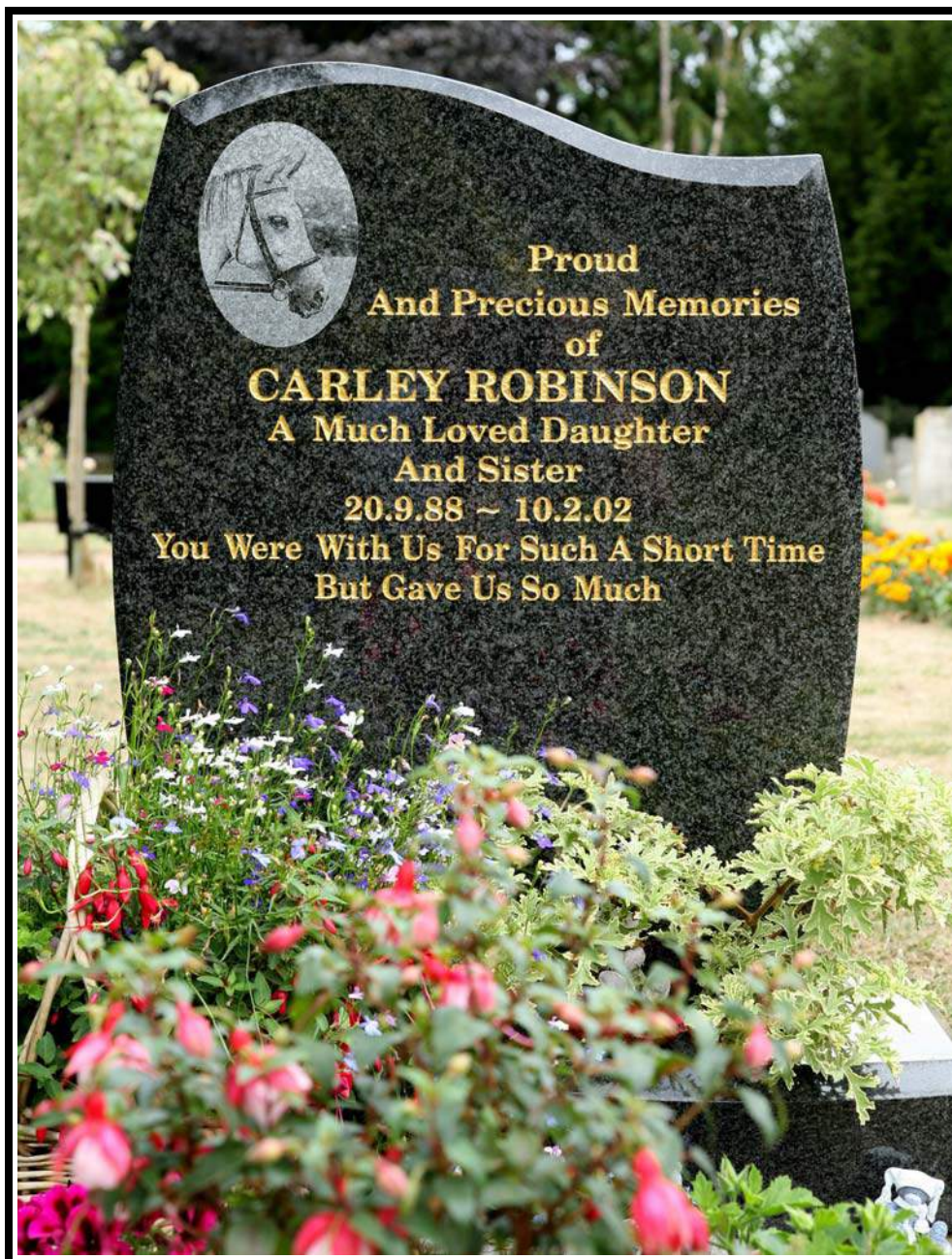

SE - 10



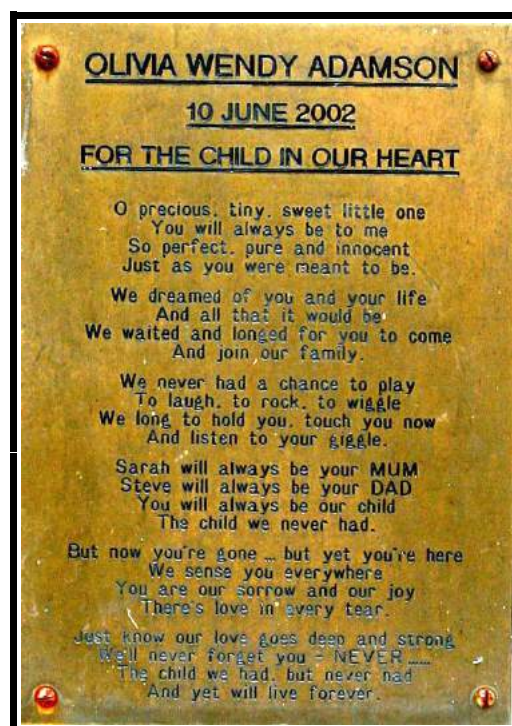

SE - 11





*Plates 279-286*

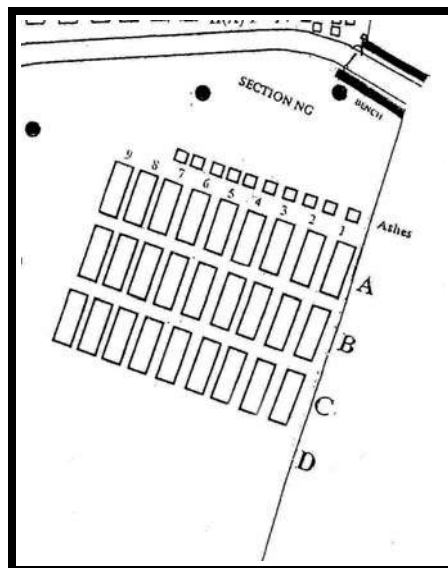

**Section NG**



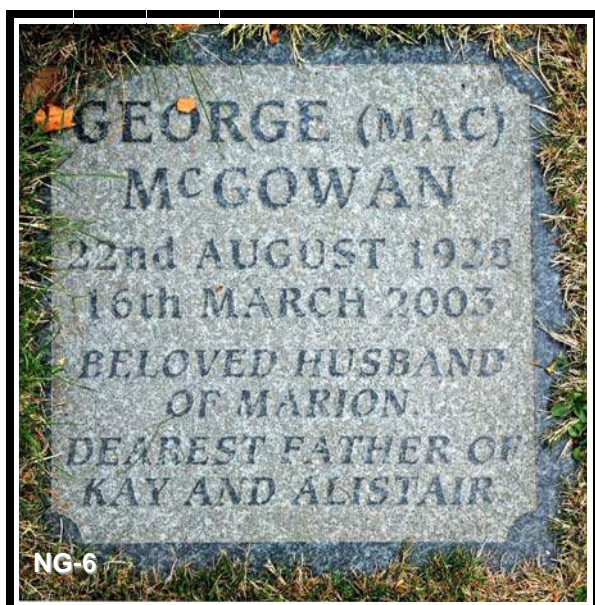
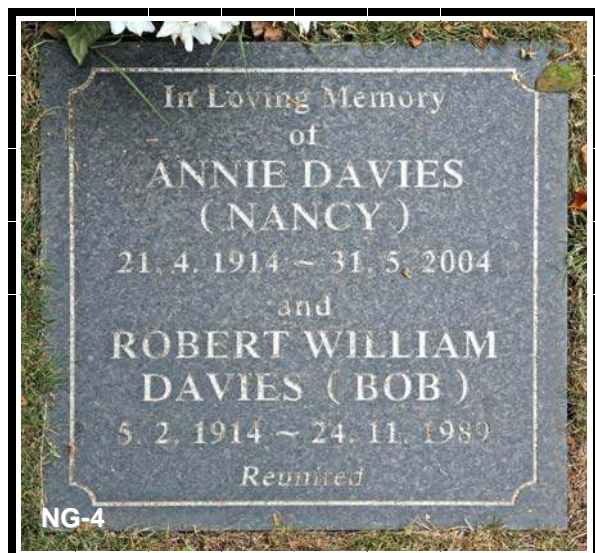
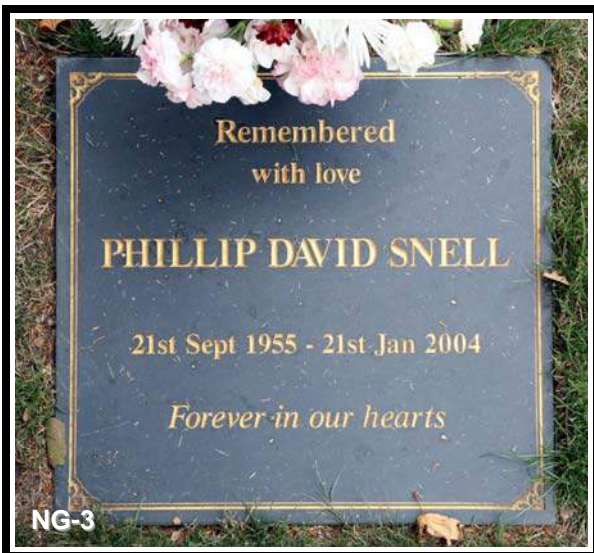
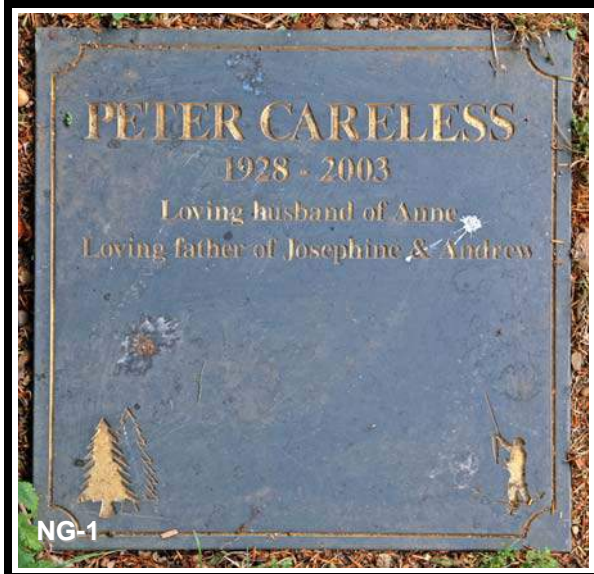



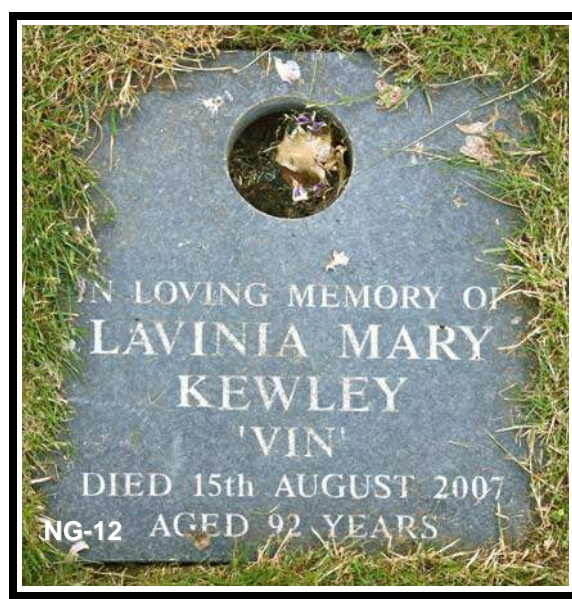
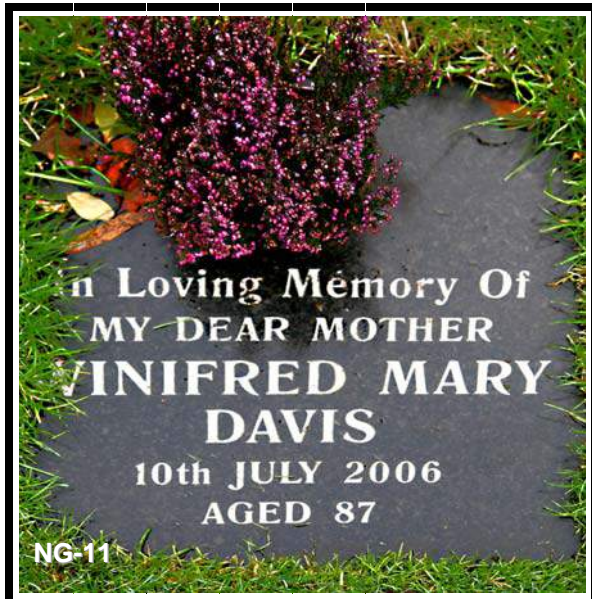
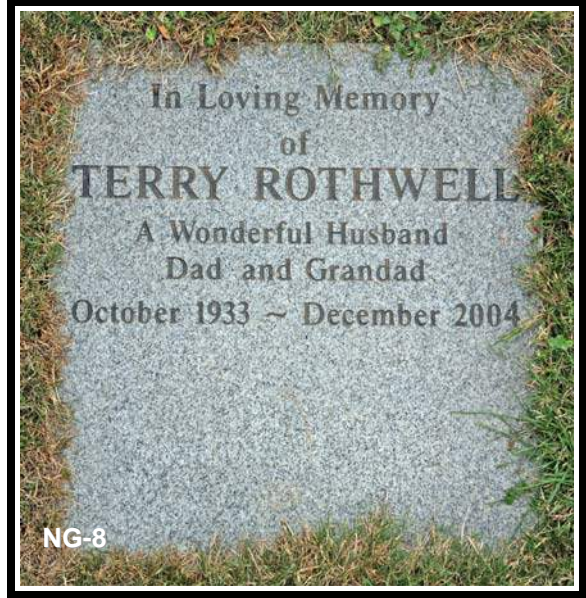
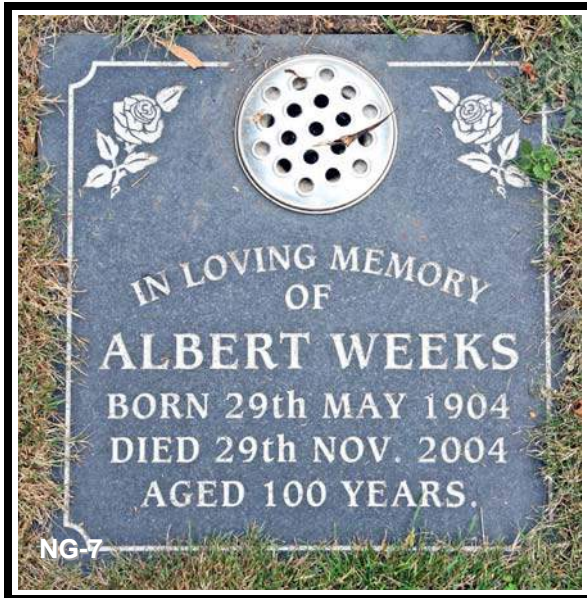



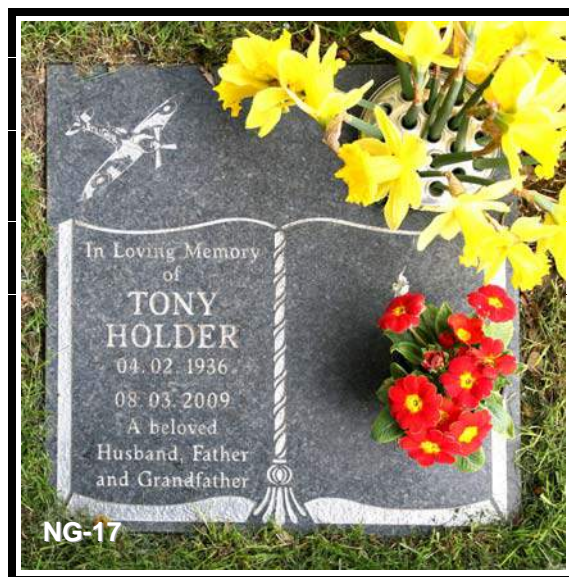
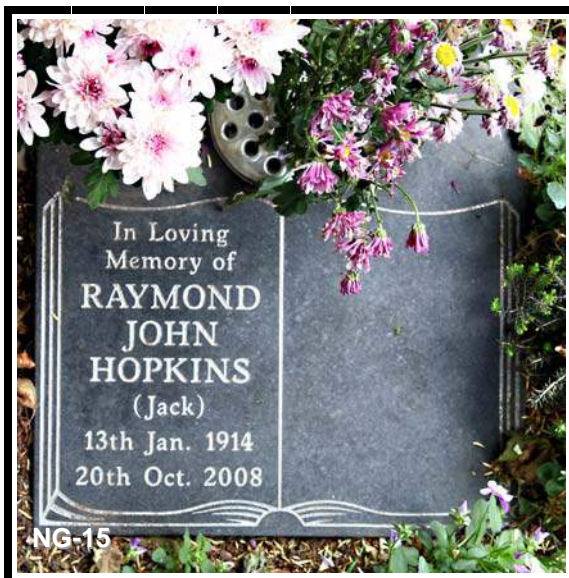
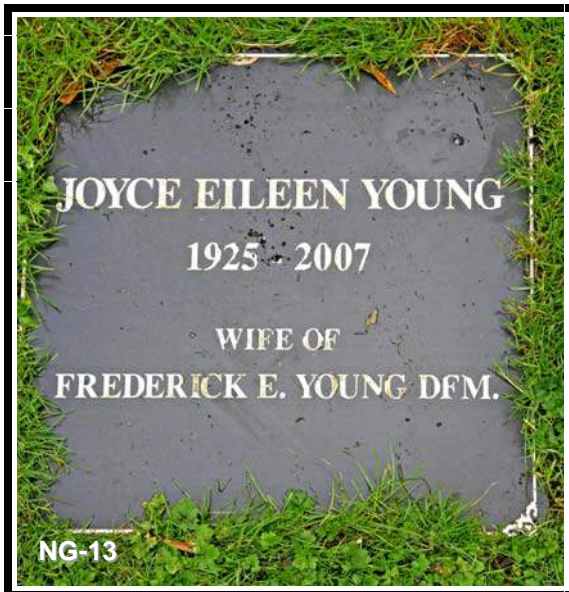







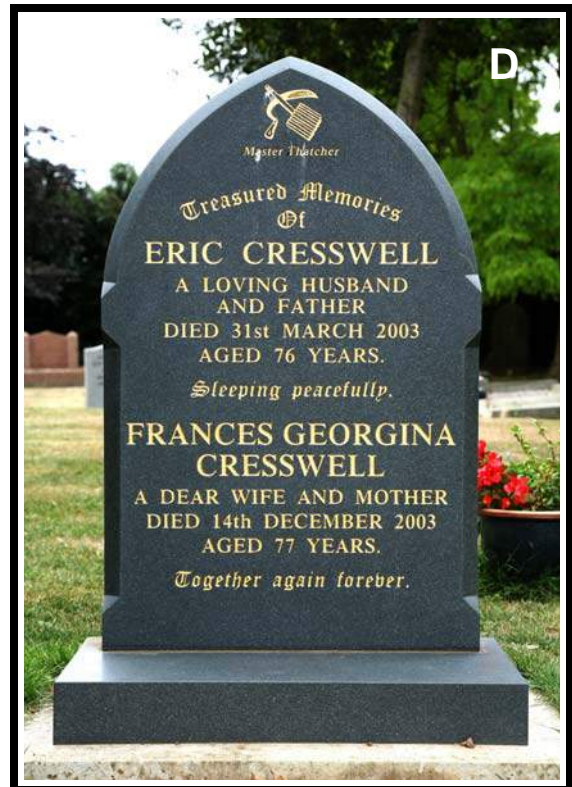
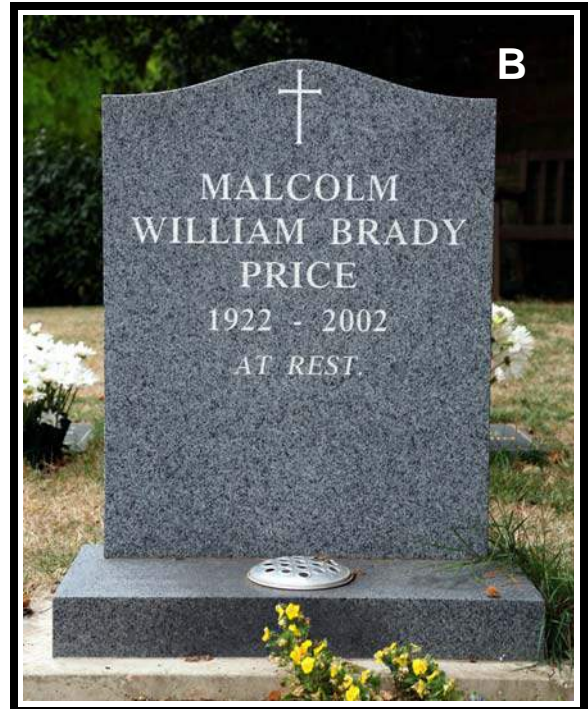

(A) NG-A1, (B) NG-A2, (C) NG-A4,  
 (D) NG-A7, (E) NG-A9



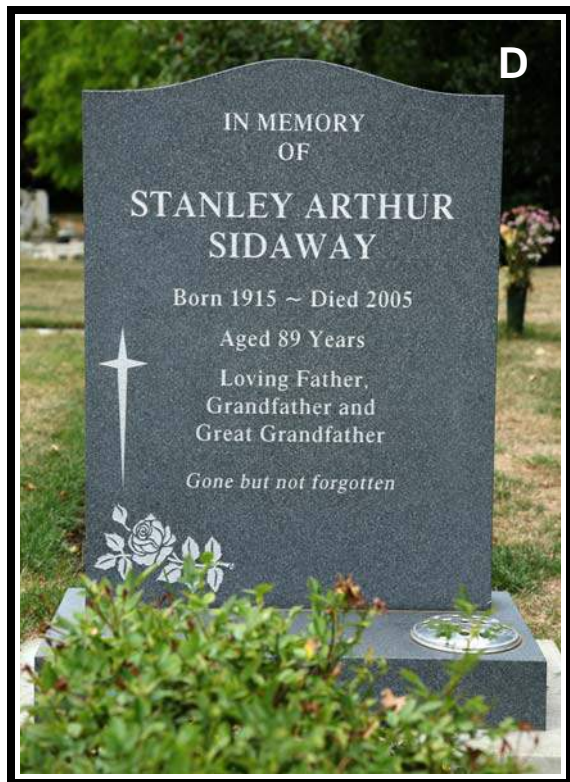
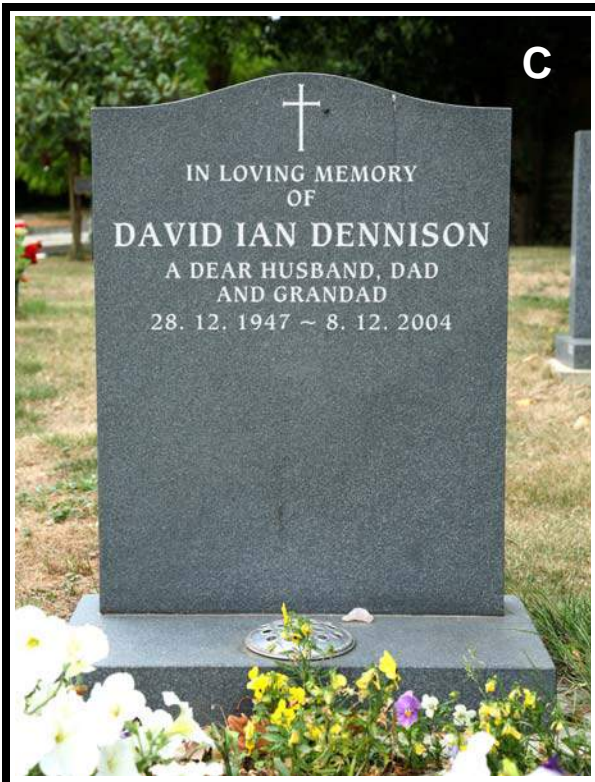
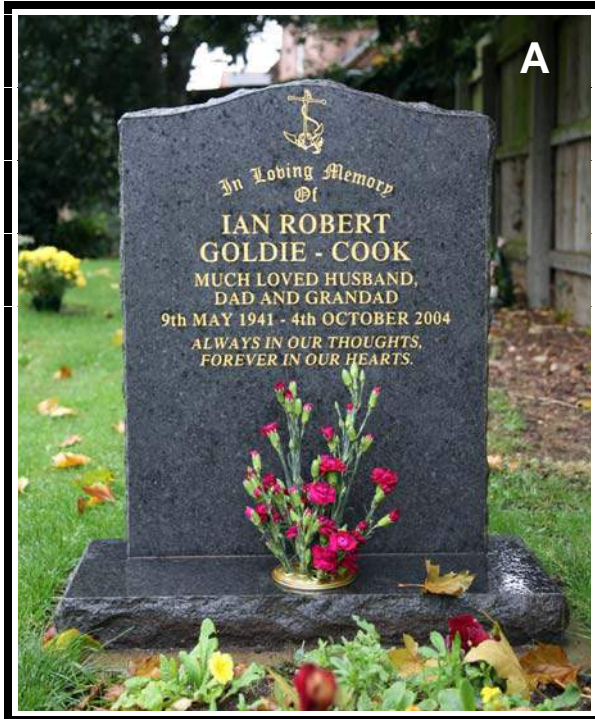

(A) NG-B1, (B) NG-B2, (C) NG-B3, (D) NG-B4



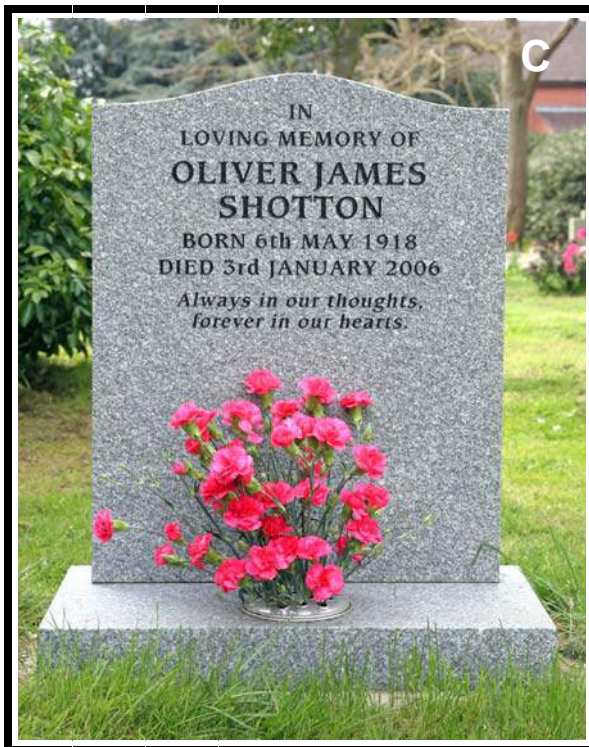
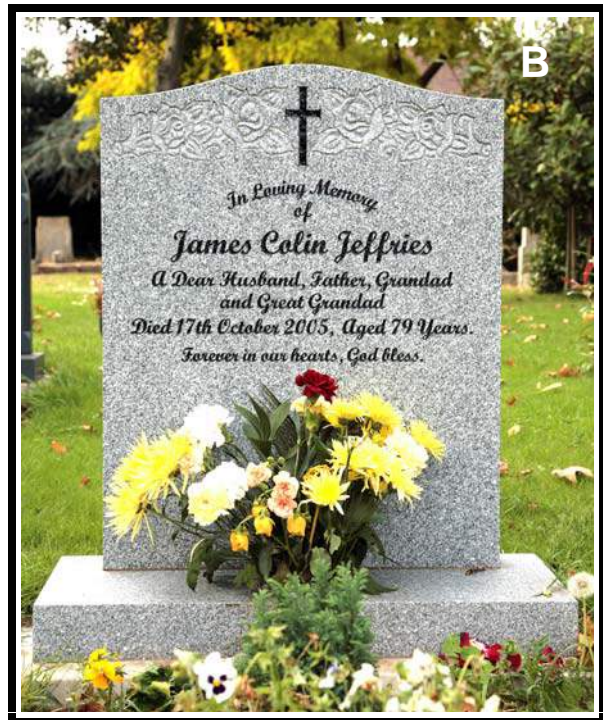

(A) NG-B5, (B) NG-B6, (C) NG-B7, (D) NG-B8





(A) NG-B9, (B) NG-C1, (C) NG-C2, (D) NG-C3